

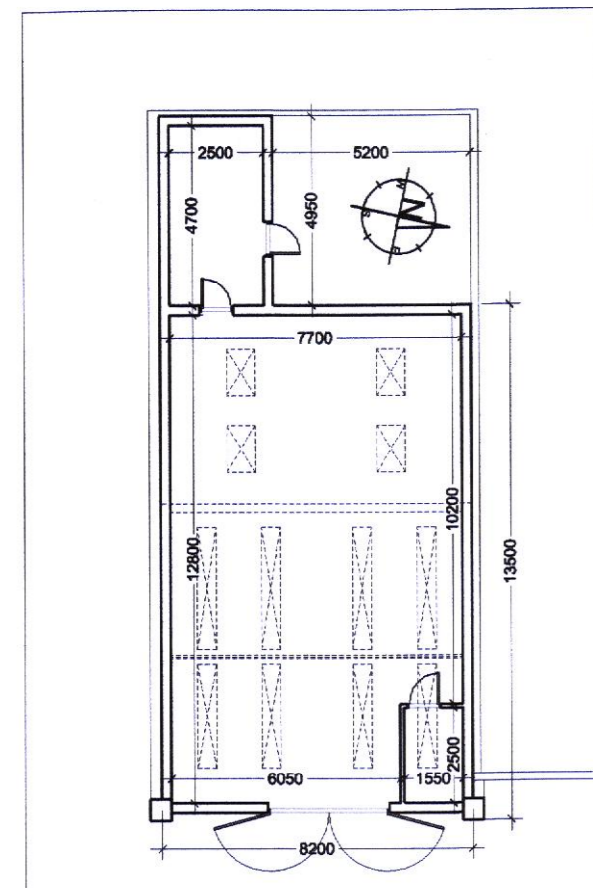

EXISTING SITE LAYOUT PLAN WITH ROOF PLAN ... SCALE 1:200



PROPOSED SITE LAYOUT PLAN WITH ROOF PLAN ...SCALE 1:200



Existing structure to be demolished Ground Floor Plan ...SCALE 1:200

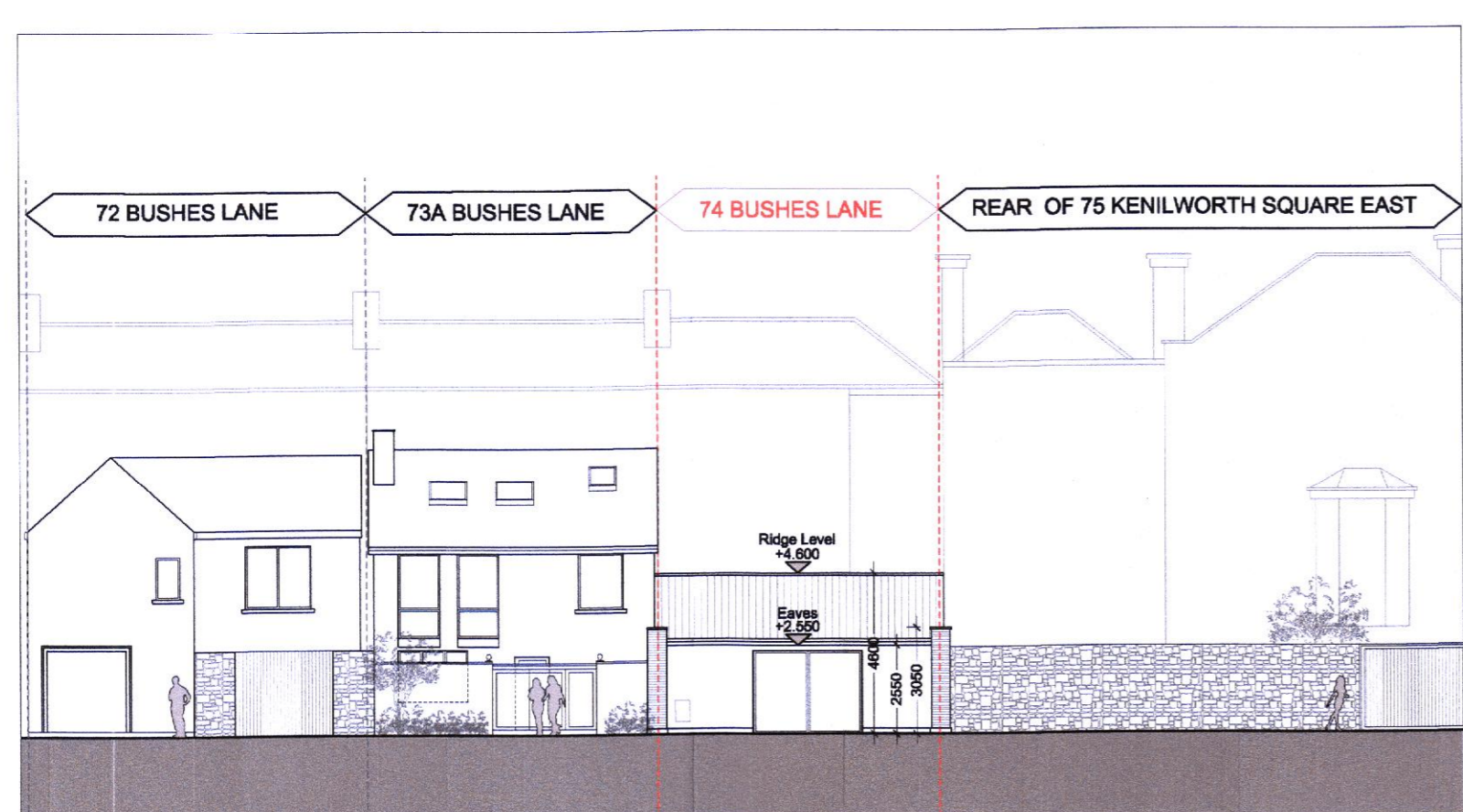

Existing structure to be demolished front (east) elevation ...SCALE 1:200

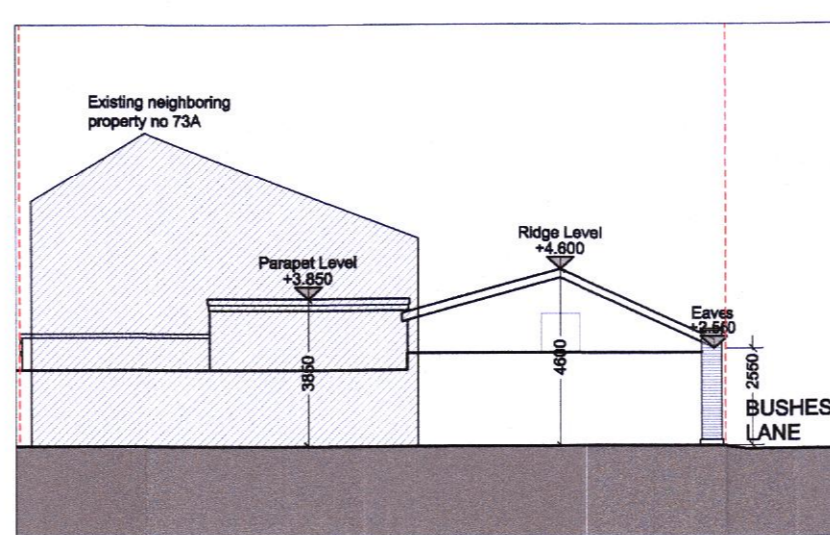

Existing structure to be demolished side (south) elevation ...SCALE 1:200

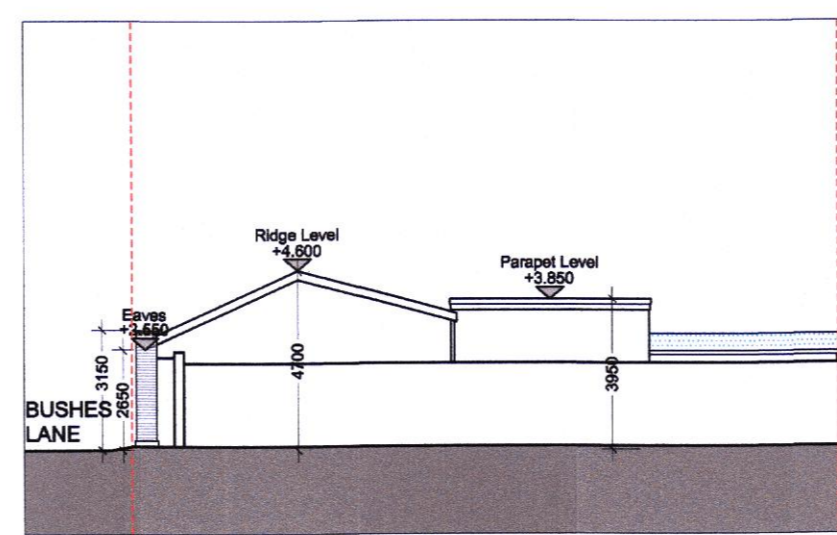

Existing structure to be demolished side (north) elevation ...SCALE 1:200

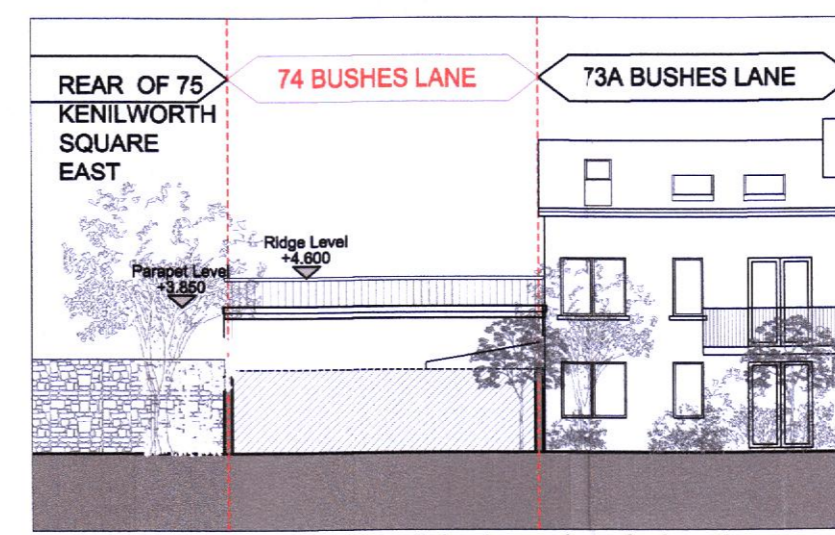

Existing structure to be demolished rear (west) elevation ...SCALE 1:200

[---] OUTLINE OF THE EXISTING GARAGE TO BE DEMOLISHED  
 [---] OUTLINE OF THE BUILDING AS PER PLANNING APPLICATION REG. REF: 2666/20  
 DCC PLAN NO 3282/20 RECEIVED 31 AUG 20

**PLANNING APPLICATION**

Planning Application	SKU	EOC	27.08.2018
REV	DESCRIPTION	DRAWN BY	CHECKED

**TYLER OWENS ARCHITECTS**  
 The Mash House  
 Distillery Lofts Design Studios,  
 Distillery Road, Dublin 3.  
 E-mail: info@tylerowens.ie  
 Tel: +353 (0)1 525 0050

CLIENT	██████████		
PROJECT	74 Bushes Lane, Rathgar, Dublin 6		
DRAWING	Existing Drawings, Site Plans		
SCALE	As shown @ A1	DWG NO.	2018-93-P2-100
STATUS	Planning Application	DRAWN BY	SKU

© This drawing is copyright. Figures and dimensions only to be taken from this drawing. All dimensions to be checked on site. Architects to be informed immediately of any discrepancies before work proceeds.