



NATURAL CARPIS / TEGRAL
RIDGE TILE: BLUE BLACK IN
COLOUR TO DETAIL

GALVANIZED CHIMNEY
STACK TRAY TO DETAIL

BLUE / BLACK FIBRE
CEMENT / NATURAL SLATE
TO DETAIL

CONCRETE CHIMNEY CAPPINGS

LEAD FLASHING TO VALLEY'S
TO DETAIL

PVC / ALUMINIUM GUTTERS AND
DOWN PIPES TO DETAIL

PVC / ALUMINIUM FASCIA
SOFFIT EAVES TO DETAIL

UPVC / ALUMINIUM / TIMBER TRIPLE
GLAZED WINDOWS

NATURAL STONE / CONCRETE WINDOW SILLS

NAP PLASTER / NATURAL STONE
FINISH TO WALLS

NAP PLASTER RUNTH AND REVEALS
FINISH TO DETAIL

FRONT ELEVATION
SCALE 1:50

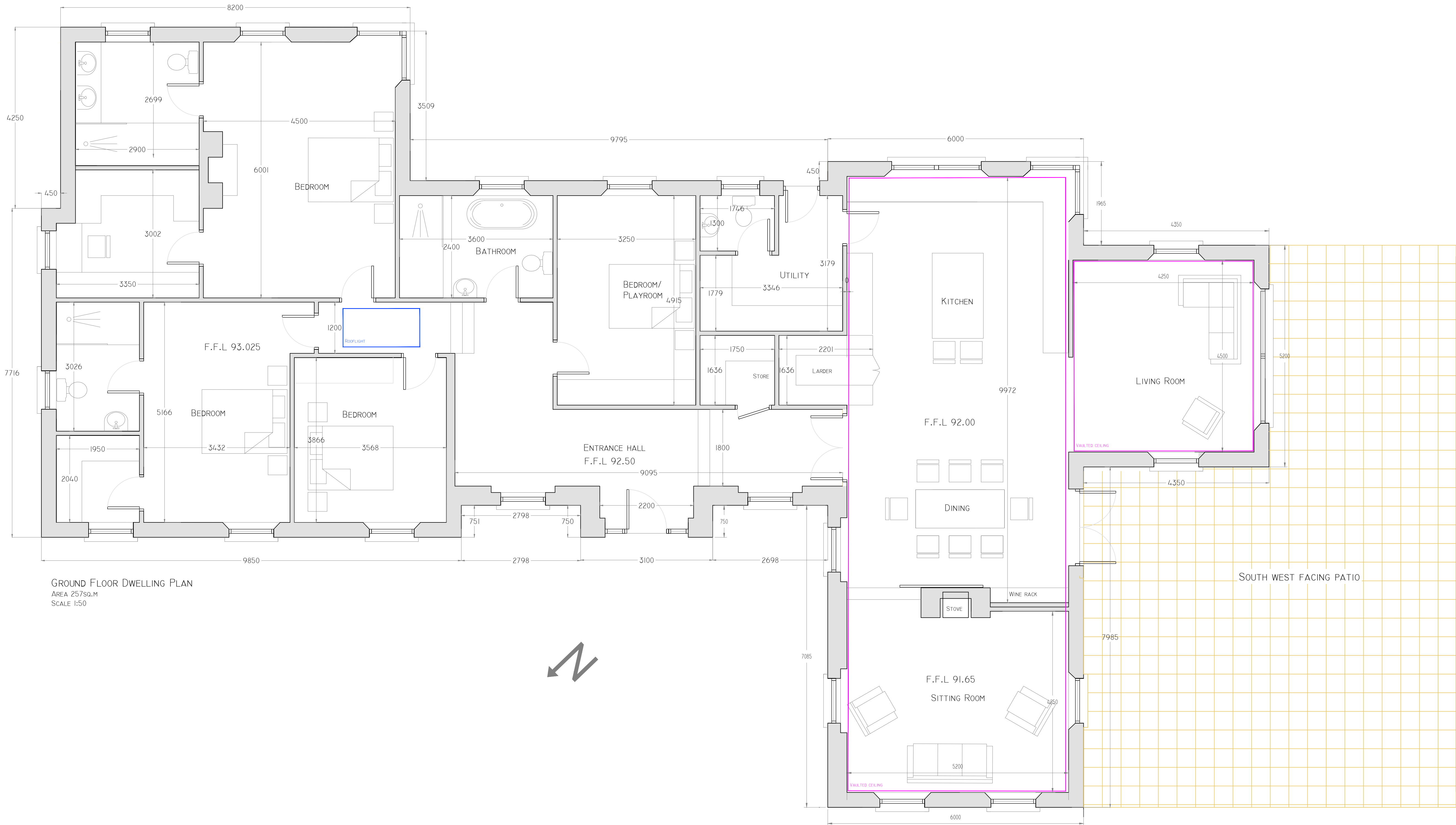

GROUND FLOOR DWELLING PLAN
AREA 257sq.m
SCALE 1:50

O'LOUGHLIN
ARCHITECTS LTD.



REVISION

NO.	REVISION/ISSUE	DATE

PLANNING ISSUE

ARCHITECT
O'LOUGHLIN ARCHITECTS LTD.
REDHILLS HSE,
KILDARE,
CO. KILDARE
PH. 045 520556
MOB. 087 9858836.
OLOUGHLINARCHITECTS@GMAIL.COM
ORDNANCE SURVEY. IRELAND
LICENCE No. AR0008918
CLIENT
DAVID & SHARON STAUNTON
APPLY FOR PERMISSION FOR
DETACHED TWO STOREY / SINGLE
STOREY DWELLING, DETACHED
GARAGE AND HOME OFFICE AND
ALL ASSOCIATED SITE WORKS.
AT NAAS EAST, DUBLIN ROAD,
CO KILDARE.
TITLE
DWELLING PLANS
DATE
JULY 2020
SCALE
1:50
DRAWING NO.
AI 2382-02
DRAWN BY
T. O'LOUGHLIN