

DO NOT SCALE FROM THIS DRAWING. USE FIGURED DIMENSIONS IN ALL CASES. VERIFY DIMENSIONS ON SITE AND REPORT ANY DISCREPANCIES TO THE ARCHITECTS IMMEDIATELY. THIS DRAWING IS TO BE READ IN CONJUNCTION WITH THE ARCHITECTS SPECIFICATION. THIS DRAWING IS COPYRIGHT AND MAY ONLY BE REPRODUCED WITH THE ARCHITECTS PERMISSION.

NOTES

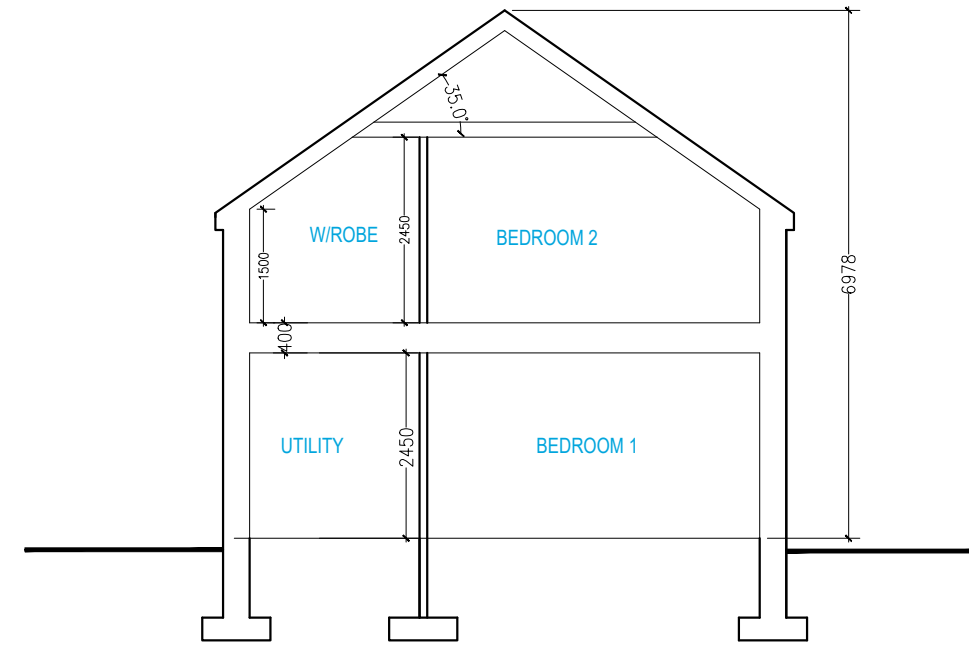
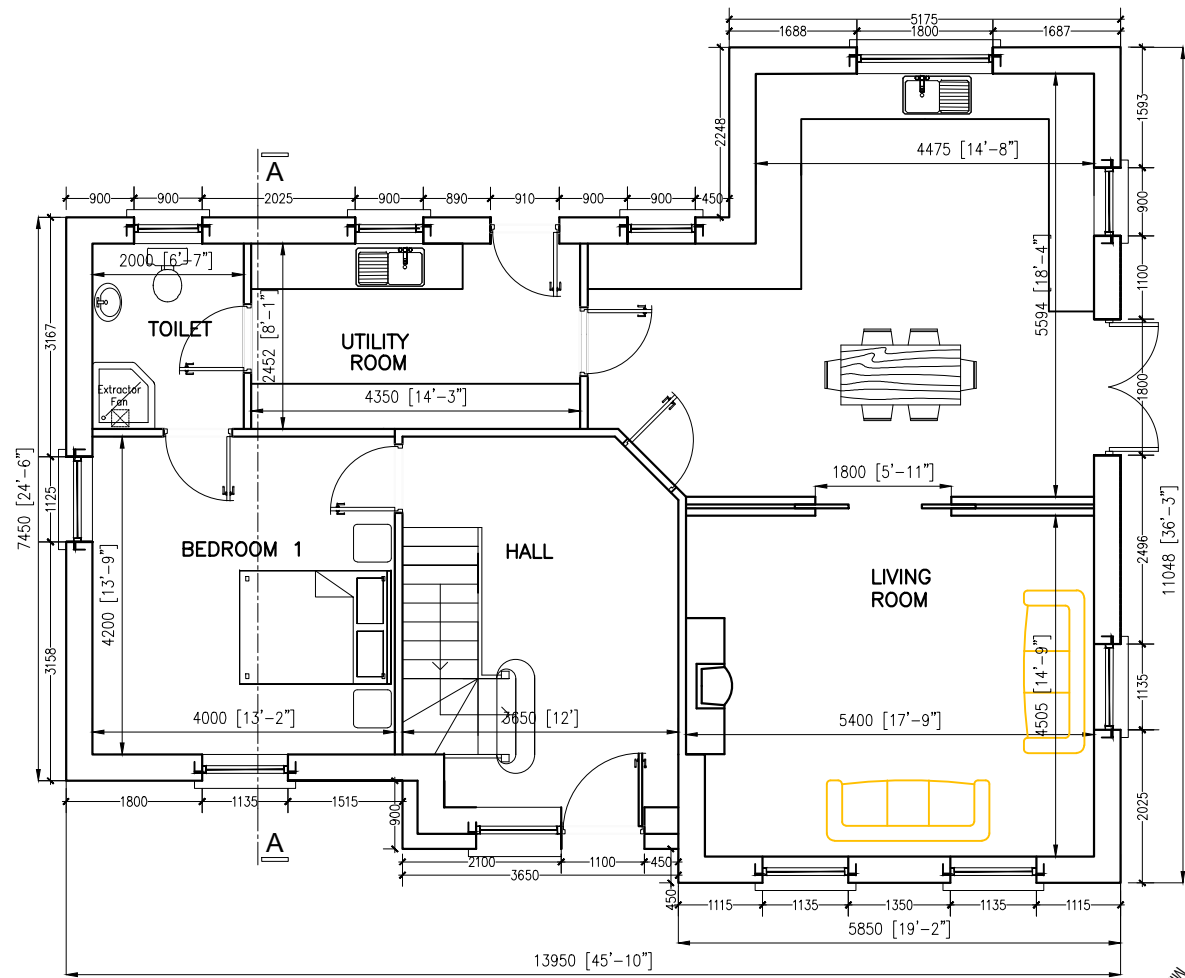

SECTION A - A
1:100

PLANNING DRAWING ONLY

GROUND FLOOR PLAN
1:100

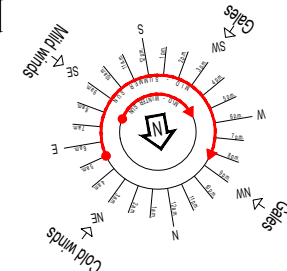

FINISHES SCHEDULE

1. BLUE/BLACK ROOF SLATES/TILES
2. UPVC FASCIA SOFFITS BARGE BOARDS
3. RW/P'S UPVC
4. UPVC DOUBLE GLAZED EXTERNAL WINDOWS & DOORS
5. SMOOTH SAND/CEMENT RENDER FINISH TO BLOCKWORK AND PLINTH
6. NATURAL STONE FINISH TO SELECTED AREAS.

AREA OF HOUSE		
LEVEL	M ²	FT ²
GROUND	108.87	1171.87
FIRST	96.39	1037.53
TOTAL	205.26	2209.40

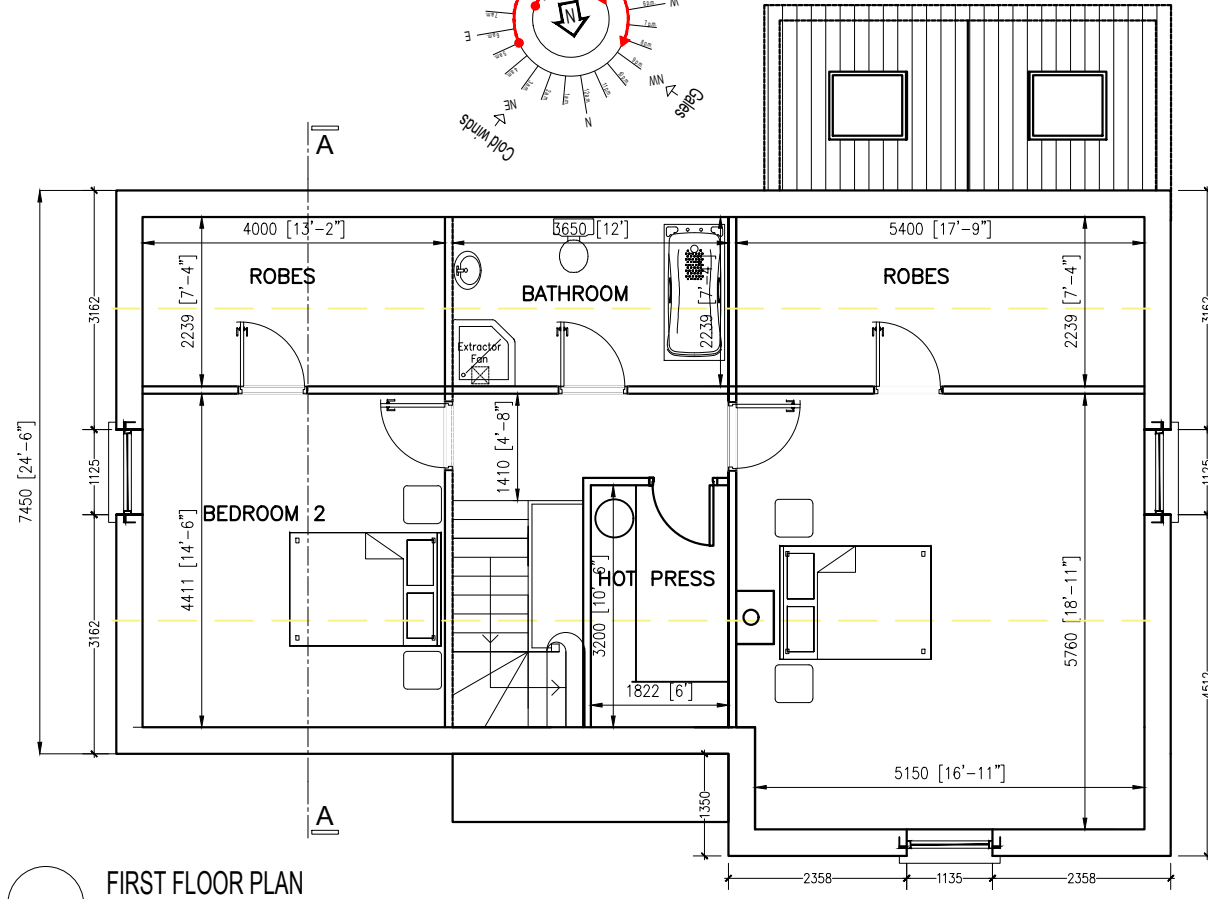

FIRST FLOOR PLAN
1:100

■ Architectural & Engineering services
 ■ Building / Fire Consultants & Site Surveying
 ■ Site Characterisation & 3d Visual Imaging
CUNNINGHAM DESIGN ASSOCIATES.
 Architectural & Building Consultants
 Thomford Lodge, Broomfield, Castleblayney, Co. Monaghan
 T 042 9743755 F 042 9743754 E enquiries@cunninghamdesign.ie

CLIENT		THADY KELLY	
JOB		PROPOSED STOREY & A HALF DWELLING HOUSE, AT CROVER (Farney), BROOMFIELD, CASTLEBLAYNEY, CO. MONAGHAN	
DRAWING		PROPOSED PLANS & SECTION A-A	
DATE	10.10.2019	SCALE	AS SHOWN
DRN	N.S.	CHECKED	O.C.
DWG. SERIES			

PLANNING-ADDITIONAL INFORMATION		
JOB NUMBER	DWG NUMBER	REVISION
19/154	3.0_P100.00	A

ORIGINAL SHEET SIZE = A3