

This drawing is the property of PA Architects and shall not be used, reproduced or disclosed to anyone without the prior written permission of PA Architects and shall be returned on request. No dimensions are to be scaled from this drawing. Copyright reserved 2015

NOTES:

SITE BOUNDARY: ———
SITE AREA: 1331m²/0.13Ha
PROPOSED BUILDING FOOTPRINT: 225m²

OUTLINE OF THE TWO STOREY SECTION OF THE EXISTING BUILDING: - - - - -

EXISTING BUILDING AREA TO BE DEMOLISHED: 355m²



XBP
permission
mark up

| REV | DESCRIPTION | DATE | DRN | CHK | SIGNED |
|-----|-------------|------|-----|-----|--------|
|-----|-------------|------|-----|-----|--------|

| | | |
|---|--|---|
|  architects | SUITE 141 THE CAPEL BUILDING MARY'S ABBEY DUBLIN 7 |  |
| | PH: 01-828 0332 E: info@paarchitects.ie W: www.paarchitects.ie | |

Project: PROPOSED INFILL HOUSING SCHEME
MANOR AVENUE, WAINSFORT GROVE, D6

Title: PROPOSED SITE LAYOUT PLAN

| | | |
|------------------------------|-----------------------|--------------|
| Dwg No: 17-30-PA1-0001 | Drn by: GMN / RM / | Issue: PA |
| Date: SEPT 2018 | Scale: 1:250 @A1 | Rev: / |
| Client: MR.MICHAEL SCHUTZ | | |

NOTE: PLEASE REFER TO KAVANAGH BURKE
CONSULTING ENGINEERS DRAWINGS FOR
DRAINAGE LAYOUT PLANS

PROPOSED SITE LAYOUT PLAN
SCALE 1:250

NOTES:

SCHEDULE OF AREAS:

| | |
|---------------------------|-------------------|
| PROPOSED GROUND FLOOR | 225m ² |
| PROPOSED FIRST FLOOR | 130m ² |
| PROPOSED DEVELOPMENT AREA | 355m ² |
| UNIT No 01 (3 BED) | 114m ² |
| UNIT No 02 (3 BED) | 108m ² |
| UNIT No 03 (3 BED) | 108m ² |
| UNIT No 04 (3 BED) | 114m ² |

NOTE: PLEASE REFER TO KAVANAGH BURKE CONSULTING ENGINEERS DRAWINGS FOR DRAINAGE LAYOUT PLANS

SITE BOUNDARY: ———

OUTLINE OF THE TWO STOREY SECTION OF THE EXISTING BUILDING: - - - - -

PROPOSED ROOF PLAN
SCALE 1:100

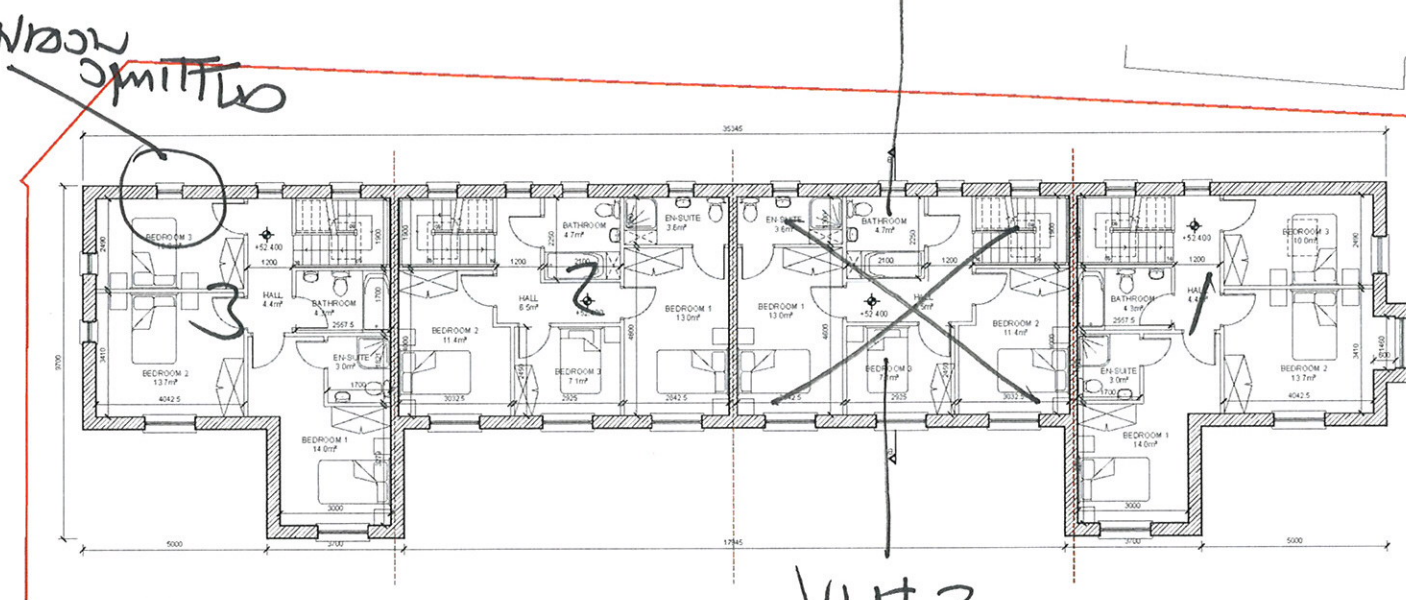

PROPOSED FIRST FLOOR PLAN
SCALE 1:100

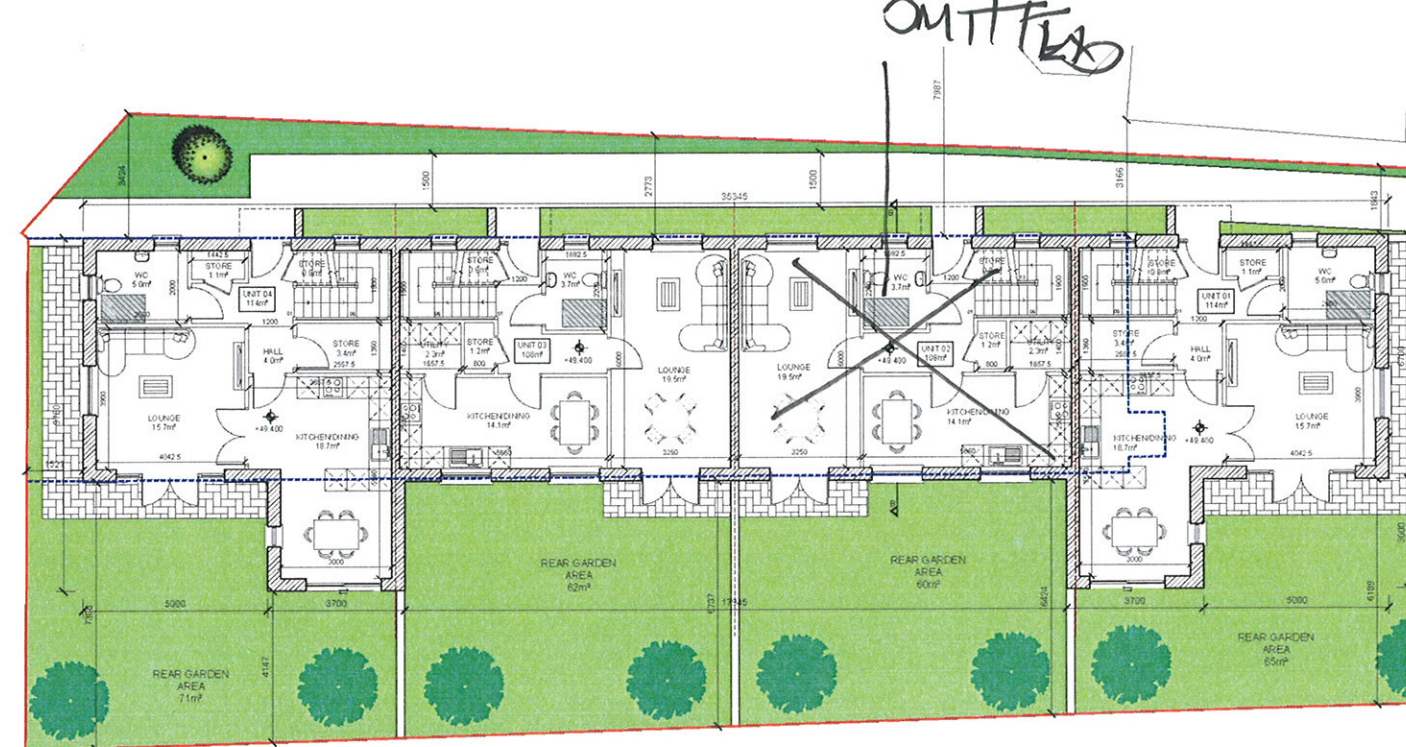





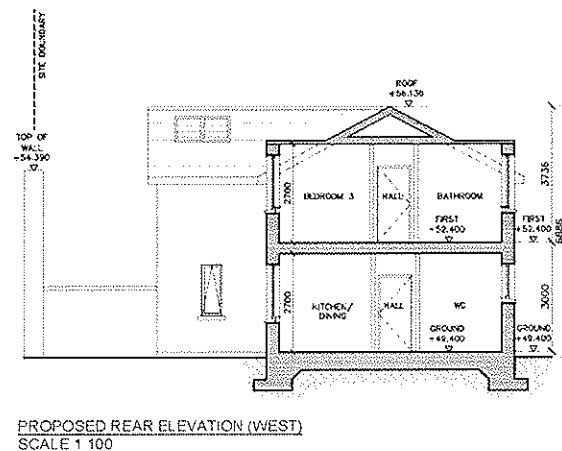
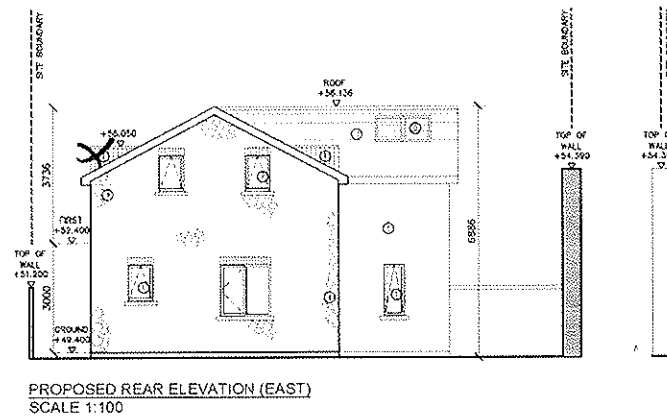
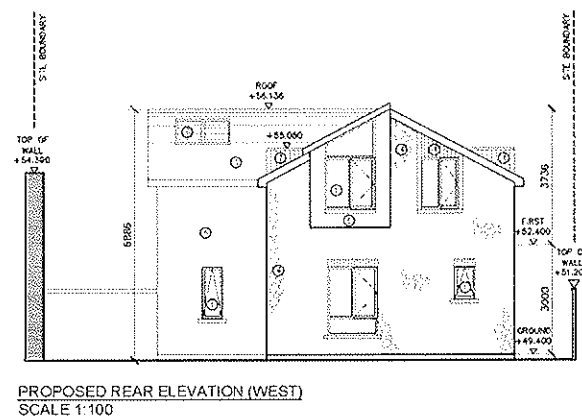
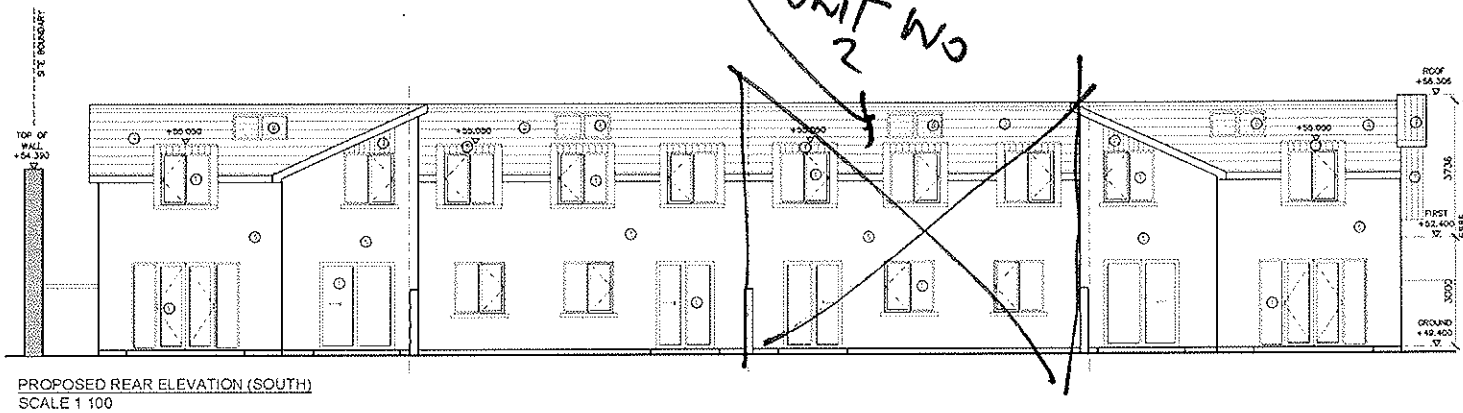
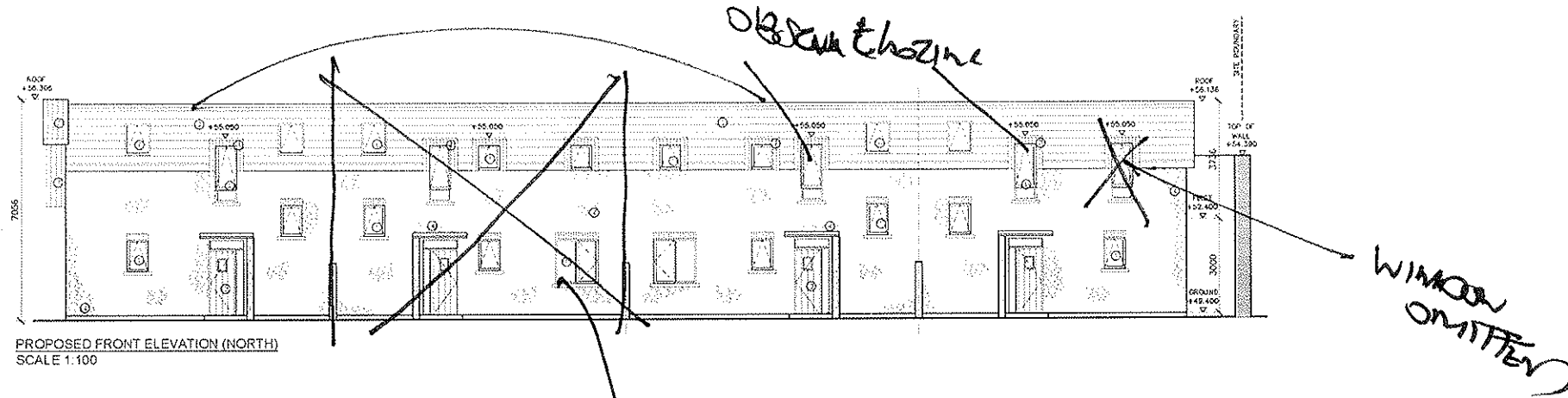

PROPOSED GROUND FLOOR PLAN
SCALE 1:100

| REV | DESCRIPTION | DATE | DRN | CHK | SIGNED |
|-----|--|------|--------------------|-----------|--------|
| 01 | SUITE 141 THE CAPEL BUILDING MARY'S ABBEY DUBLIN 7 | | | | |
| 02 | PH: 01-828 0332 E: INFO@PAARCHITECTS.IE WEB: WWW.PAARCHITECTS.IE | | | | |
| 03 | Project: PROPOSED INFILL HOUSING SCHEME MANOR AVENUE, WAINSFORT GROVE, D6 | | | | |
| 04 | Title: PROPOSED GROUND, FIRST & ROOF PLAN | | | | |
| 05 | Dwg No: 17-30-PA1-0200 | | Drn by: GMN / RM / | Issue: PA | |
| 06 | Date: SEPT 2018 | | Scale: 1:100 @A1 | Rev: / | |
| 07 | Client: MR.MICHAEL SCHUTZ | | | | |

NOTES:

| MATERIAL SPECIFICATION | |
|------------------------|--------------------------------|
| ○ | EXTERIOR WALL CLADDING SYSTEM |
| ○ | FLAT ROOF CLADDING SYSTEM |
| ○ | EXTERIOR FLOOR CLADDING SYSTEM |
| ○ | EXTERIOR WINDOW FRAME |
| ○ | EXTERIOR DOOR FRAME |
| ○ | EXTERIOR LIGHT FIXTURE |
| ○ | EXTERIOR VENTILATOR |





| REV | DESCRIPTION | DATE | DRN | CHK | SIGNED | | | | | | | | | | | |
|---|---|----------------------|---|--------------|--------|---|---|--|---|--|--|---|--|--|--|--|
| <table><tr><td rowspan="2"> architects</td><td colspan="2">SUITE 141 THE CAPEL BUILDING MARY'S ABBEY DUBLIN 7</td><td colspan="3" rowspan="4"></td></tr><tr><td colspan="5" rowspan="3">PA 0185 6352 E: INFO@PA-ARCHITECTS.IE WEB: WWW.PA-ARCHITECTS.IE</td></tr></table> | | | | | |  architects | SUITE 141 THE CAPEL BUILDING MARY'S ABBEY DUBLIN 7 | |  | | | PA 0185 6352 E: INFO@PA-ARCHITECTS.IE WEB: WWW.PA-ARCHITECTS.IE | | | | |
|  architects | SUITE 141 THE CAPEL BUILDING MARY'S ABBEY DUBLIN 7 | |  | | | | | | | | | | | | | |
| | PA 0185 6352 E: INFO@PA-ARCHITECTS.IE WEB: WWW.PA-ARCHITECTS.IE | | | | | | | | | | | | | | | |
| Project: PROPOSED INFILL HOUSING SCHEME MANOR AVENUE, WAINSFORT GROVE, D8 | | | | | | | | | | | | | | | | |
| Title: PROPOSED ELEVATIONS & SECTION A-A | | | | | | | | | | | | | | | | |
| Dwg No: 17-30-PA1-1100 | | Dn by: GMN / RM / | | Issue: PA | | | | | | | | | | | | |
| Date: SEPT 2018 | | Scale: 1:100 @A1 | | Rev: / | | | | | | | | | | | | |
| Client: MR. MICHAEL SCHUTZ | | | | | | | | | | | | | | | | |

NOTES:

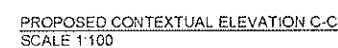

UNIT No. 2.
COMPLETED



| REV | DESCRIPTION | DATE | DRN | CHK | SIGNED |
|---|-------------|--|-----|---|--------|
|  | | SUITE 141 THE CAPEL BUILDING MARY'S ABBEY DUBLIN 7 PH 01-628 6532 E INFO@PAARCHITECTS.IE WEB WWW.PAARCHITECTS.IE | |  • Incorporated • Member of the RIAI | |
| Project: PROPOSED INFILL HOUSING SCHEME MANOR AVENUE, WAINSFORT GROVE, D6 | | | | | |
| Title: PROPOSED CONTEXTUAL ELEVATIONS A-A, B-B, C-C | | | | | |
| Dwg No: 17-30-PA1-1200 | | Drn by: GWN/RM / | | Issue: PA | |
| Date: SEPT 2018 | | Scale: 1:100 @A1 | | Rev: / | |
| Client: | | MR MICHAEL SCHUTZ | | | |