



JP&M
DOYLE

Established. 1952

Auctioneers | Valuers | Estate Agents | Property Consultants

FOR SALE BY PRIVATE TREATY

**LAND C. 0.5 ACRES/ 0.202 HA.,
SUBJECT TO PLANNING PERMISSION,
BLACKDOWN,**



**KILTEEL,
CO. KILDARE.**

jpmdoyle.ie

(01) 490 3201

LOCATION:

Situated adjoining the picturesque village of Kiltel, located on the Dublin Kildare border between the N7 and N81 c. 4 miles from Rathcoole, c. 7 miles from Naas and c. 15 miles from Dublin City Centre. An abundance of sporting activities are close by, including golf, equestrian pursuits and water activities on the nearby Blessington Lakes. Within 10 minutes of the Luas stop in Citywest.

Blessington: c. 5 miles Naas: c. 7 miles M50 Roundabout: c. 11 miles Dublin: c. 15 miles.

DESCRIPTION:

Beautiful site set on c. 0.5 Acres currently in a green field with a host of mature tree growth. Ideally set at the rear of the renowned Blackdown estate. This site benefits from its elevated position with uninterrupted views set overlooking the surrounding countryside.





PLANNING:

The site is set within the Killeel development boundary in the Kildare County Council 2017 – 2023 Development Plan. The zoning is SE3 (Settlement Expansion). Planning was previously granted on site for the Construction of a Four Bed split level Dormer style dwelling with basement, construction of new entrance off access road and connection to effluent treatment system etc. (Planning Ref No. 11861) This is an ideal opportunity to for acquire a site “subject to planning” for a discerning purchaser to put their own stamp on.

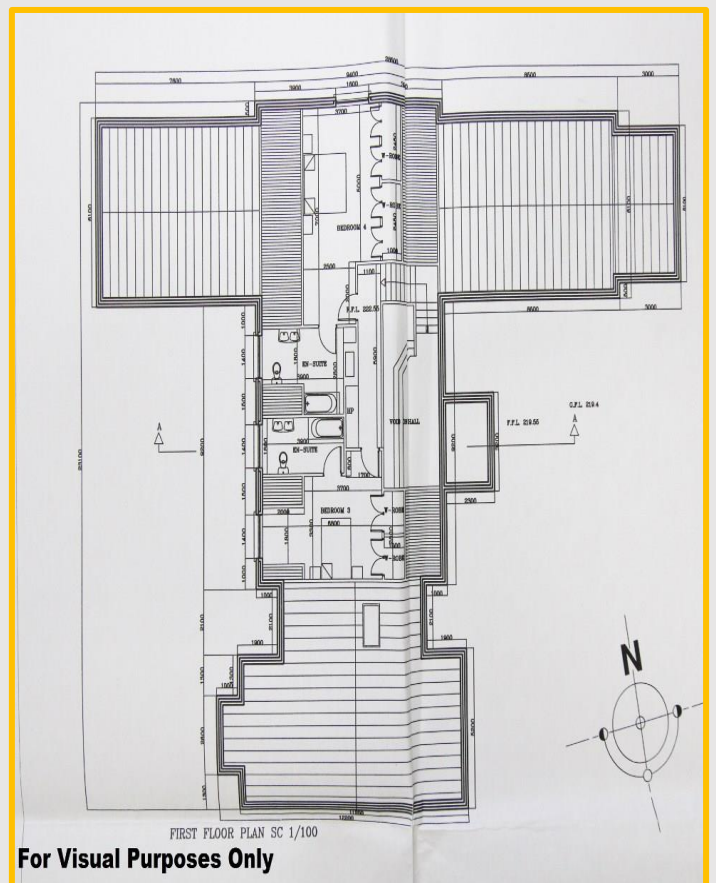
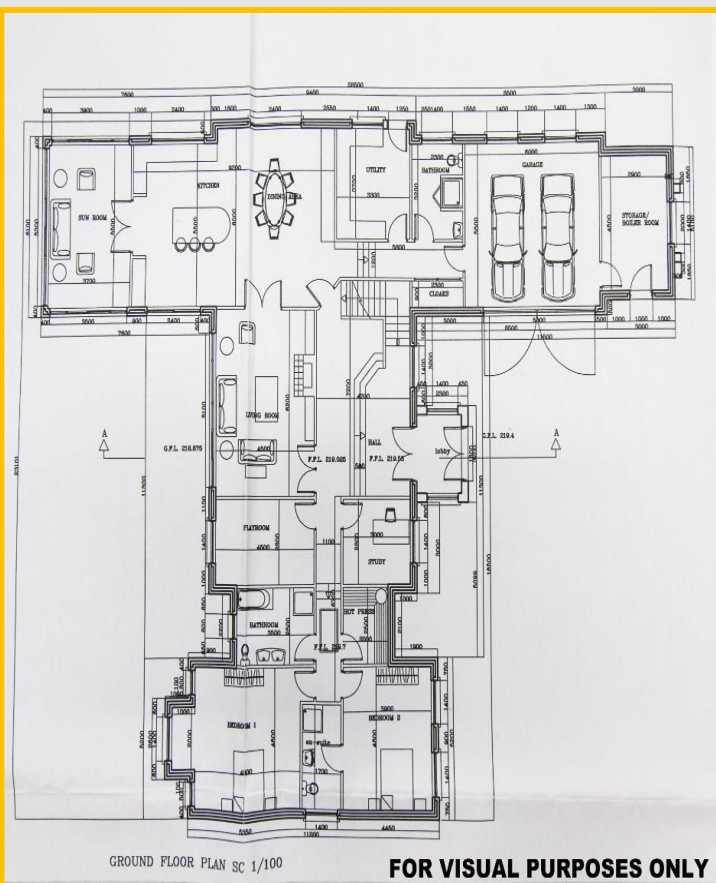

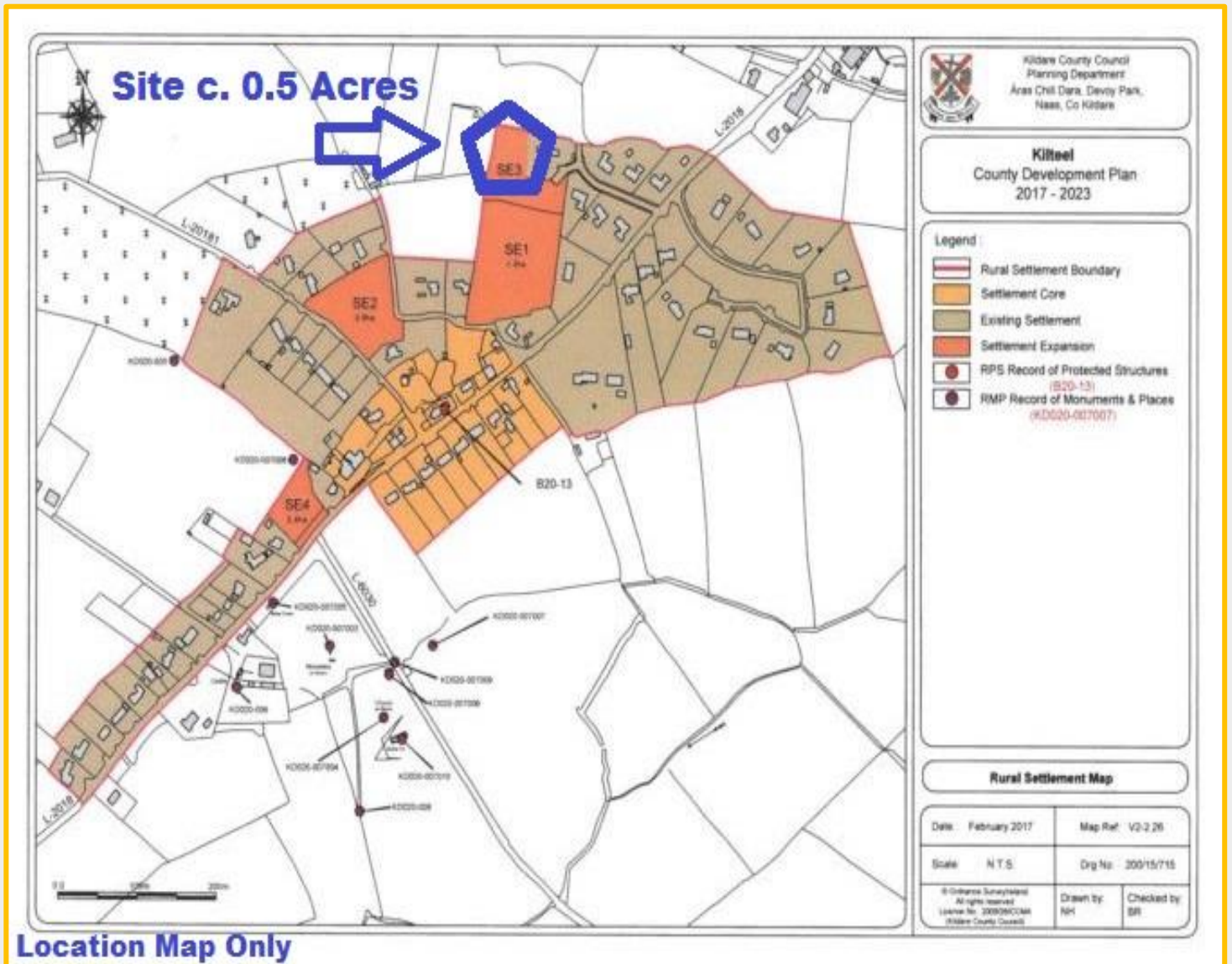

VIEWING:

BY APPOINTMENT ONLY

PRICE REGION:

€165,000



JP&M
DOYLE

Established. 1952

105 Terenure Road East, Dublin 6, D06 XD29.

t: (01) 490 3201

f: (01) 490 7292

e: enquiries@jpmdoyle.ie

PSRA Licence: 002264

J.P. & M. Doyle Ltd., for themselves and for the vendors of this property whose agents they are, give notice that:

- (1) the particulars are set out as a general outline for the guidance of intending purchasers and do not constitute part of an offer or contract.
- (2) all description, dimensions, references to condition and necessary permission of use and occupation, and other details are given in good faith and are believed to be correct, but any intending purchasers or tenants should not rely on them as statements or representations of fact but must satisfy themselves by inspection or otherwise as to the correctness of each of them.
- (3) no person in the employment of J.P. & M. Doyle Ltd. has any authority to make or give any representations or warranty whatever in relation to the property.