

4 Front Elevation
1 : 100

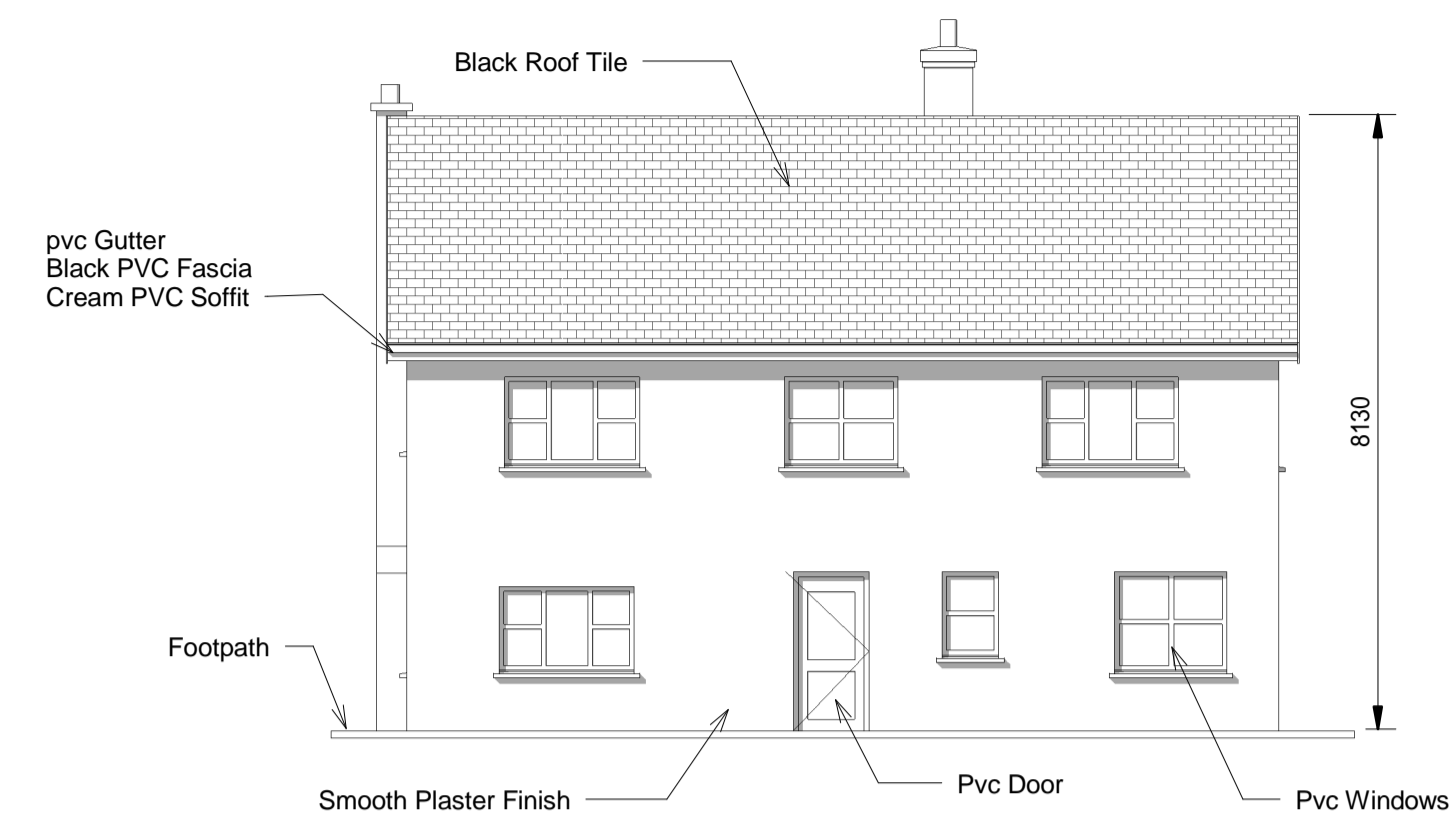

5 Rear Elevation
1 : 100

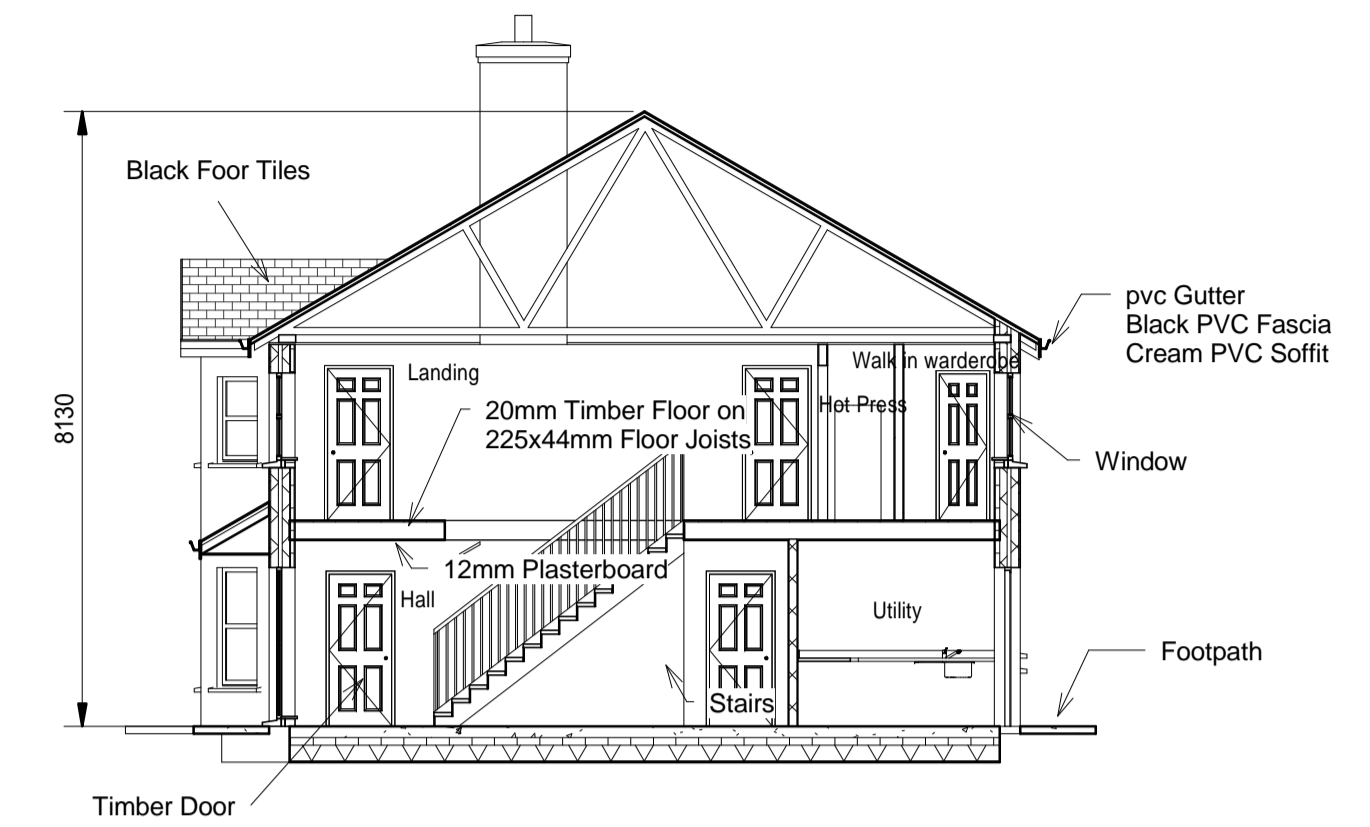

8 Section 1
1 : 100

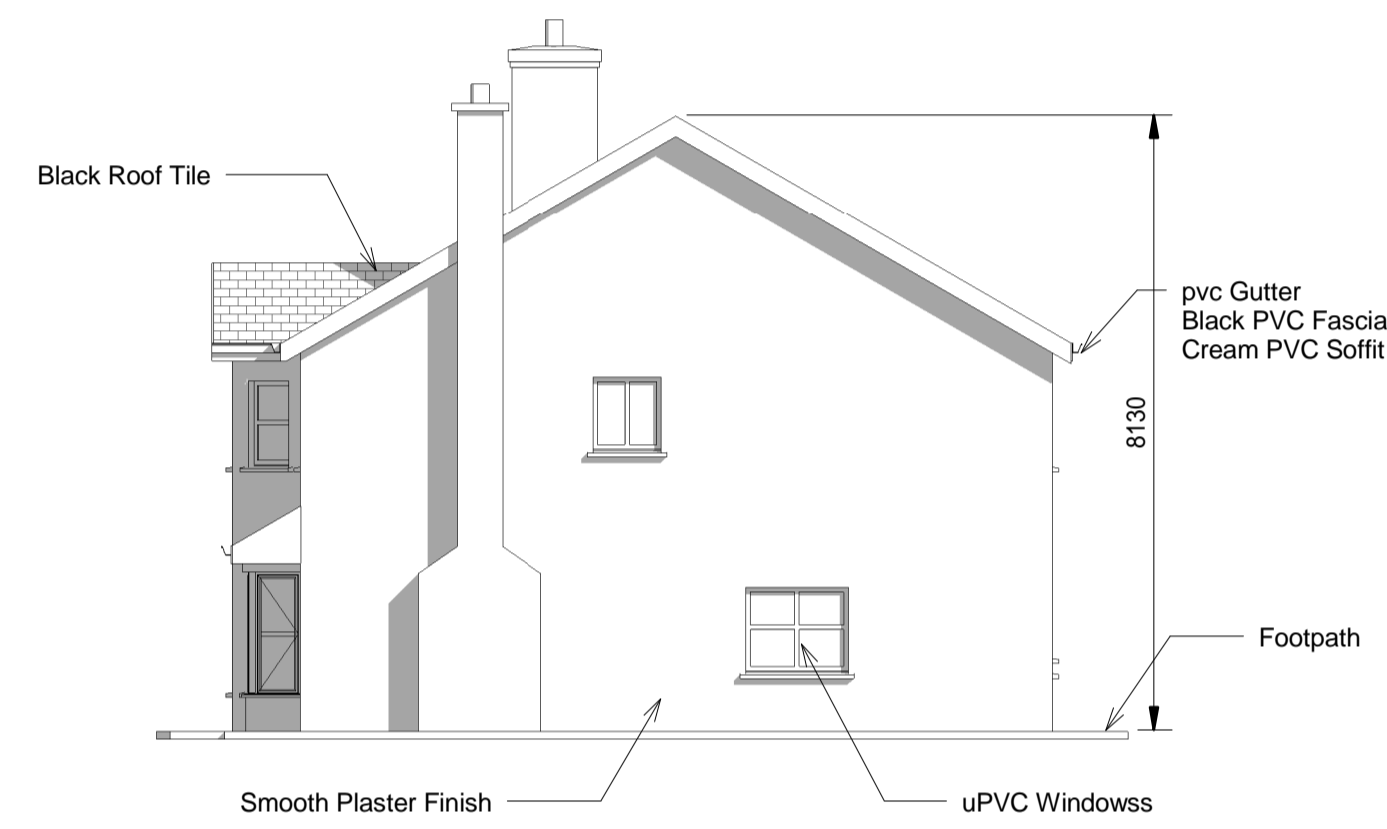

6 Side Elevation 1
1 : 100

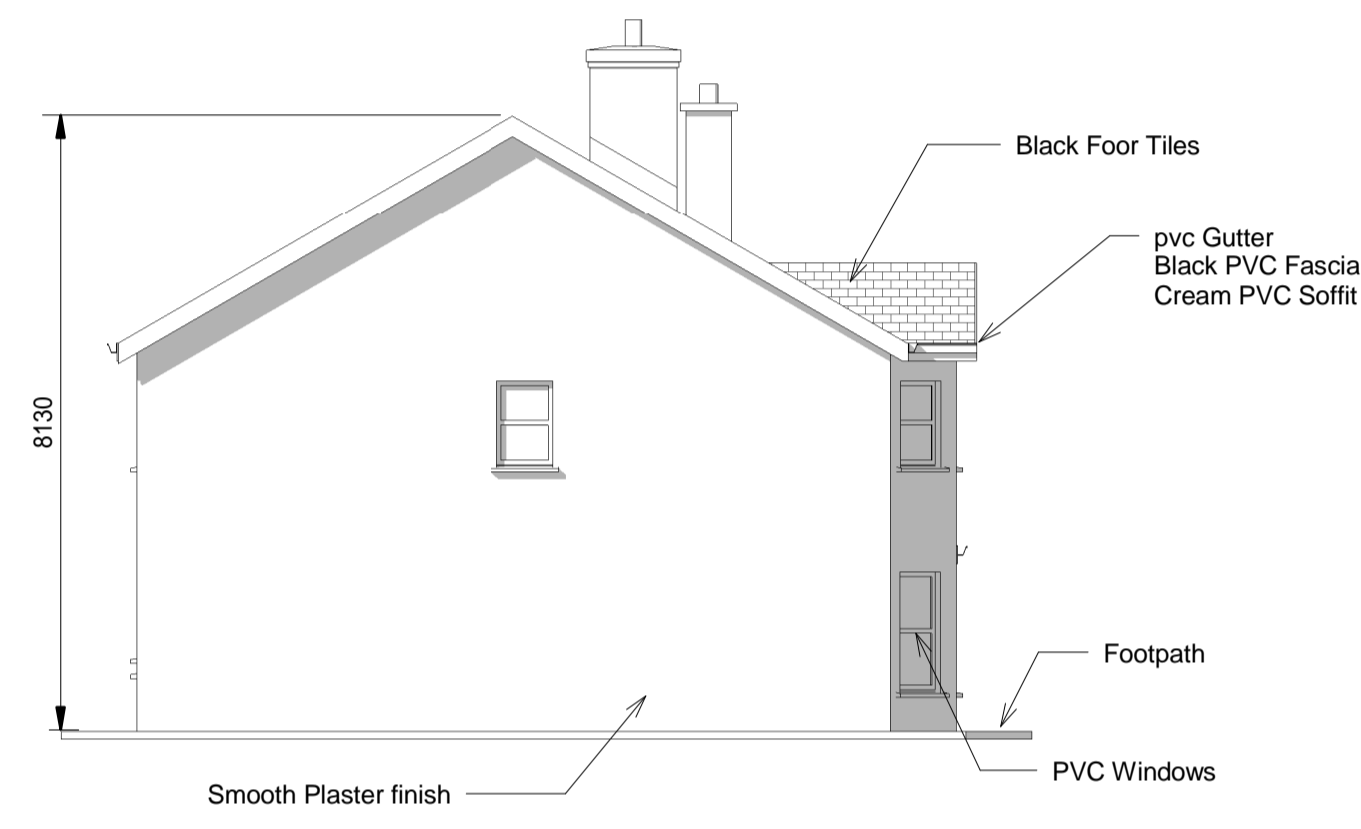

7 Side Elevation 2
1 : 100

Ground Floor Area 104.49 sq m (1,124 sq ft)
First Floor Area 103.05 sq m (1,109 sq ft)
Total Floor Area 207.54 sq m (2233 sq ft)

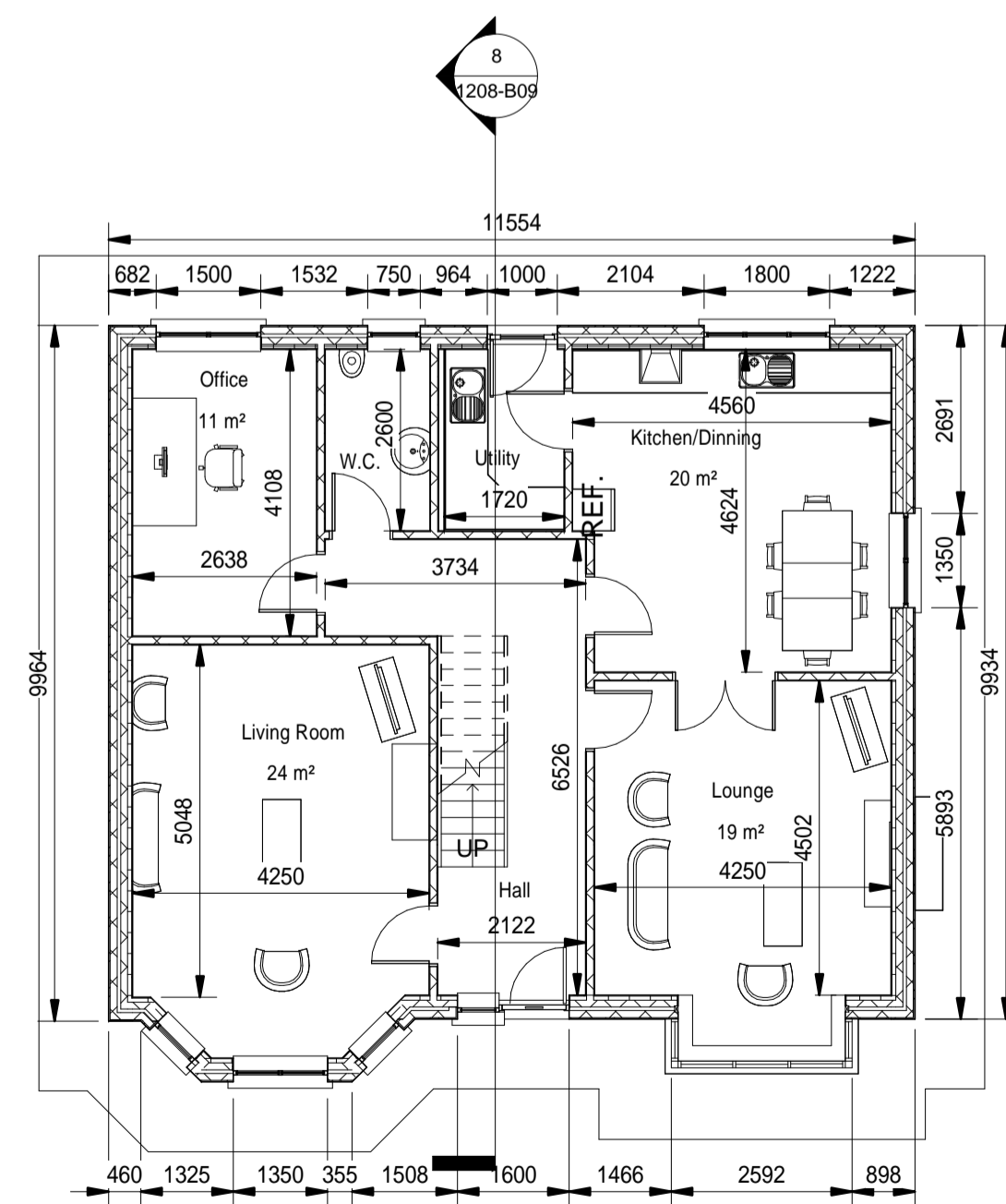

1 Ground Floor Plan
1 : 100

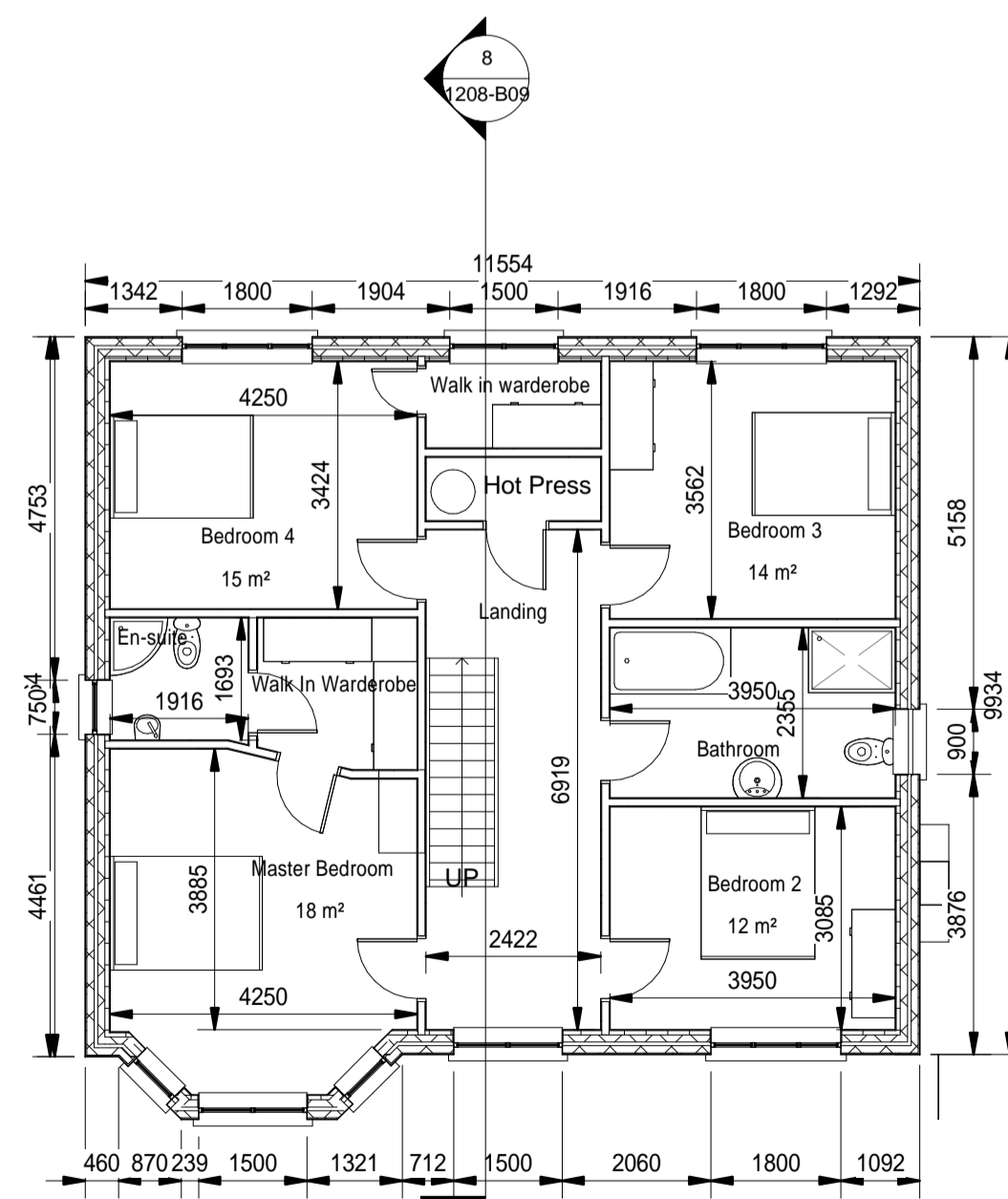

2 First Floor Plan
1 : 100



3 3D View

Please Refer To Drg. No. 1208-B01 Rev A
For Orientation And Floor Levels

No.	Description	Date

Designed by:
Liam Clifford.
Lios Lodge,
West End,
Newmarket,
Co. Cork.

Liam Clifford

Bloomfield, Midleton

House Type A
Floor Plans, Elevations &
Section

Project number 1208

Date March 2014

Drawn by L.C.

Checked by Checker

1208-B09

Scale 1 : 100