

4 Front Elevation  
1 : 100

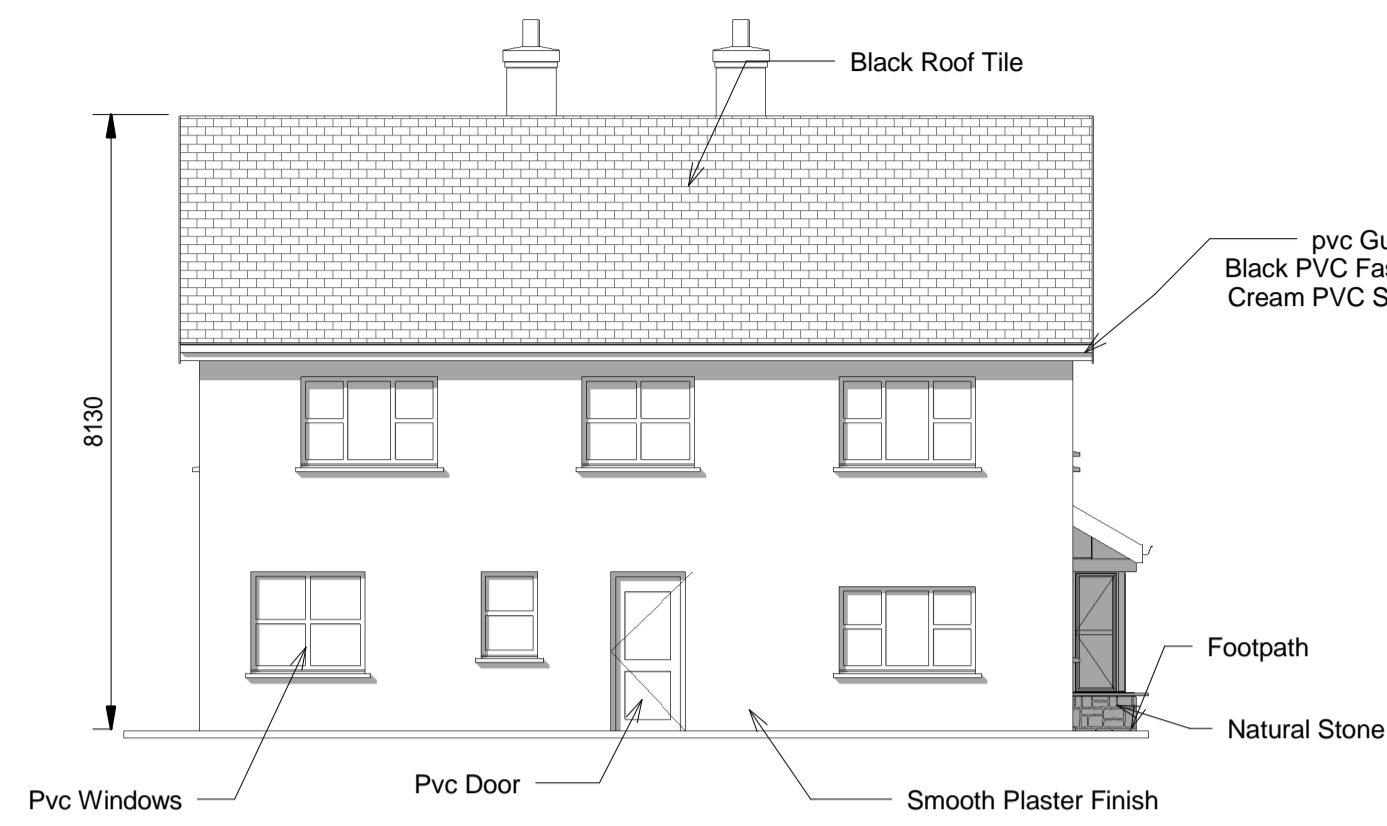

5 Rear Elevation  
1 : 100

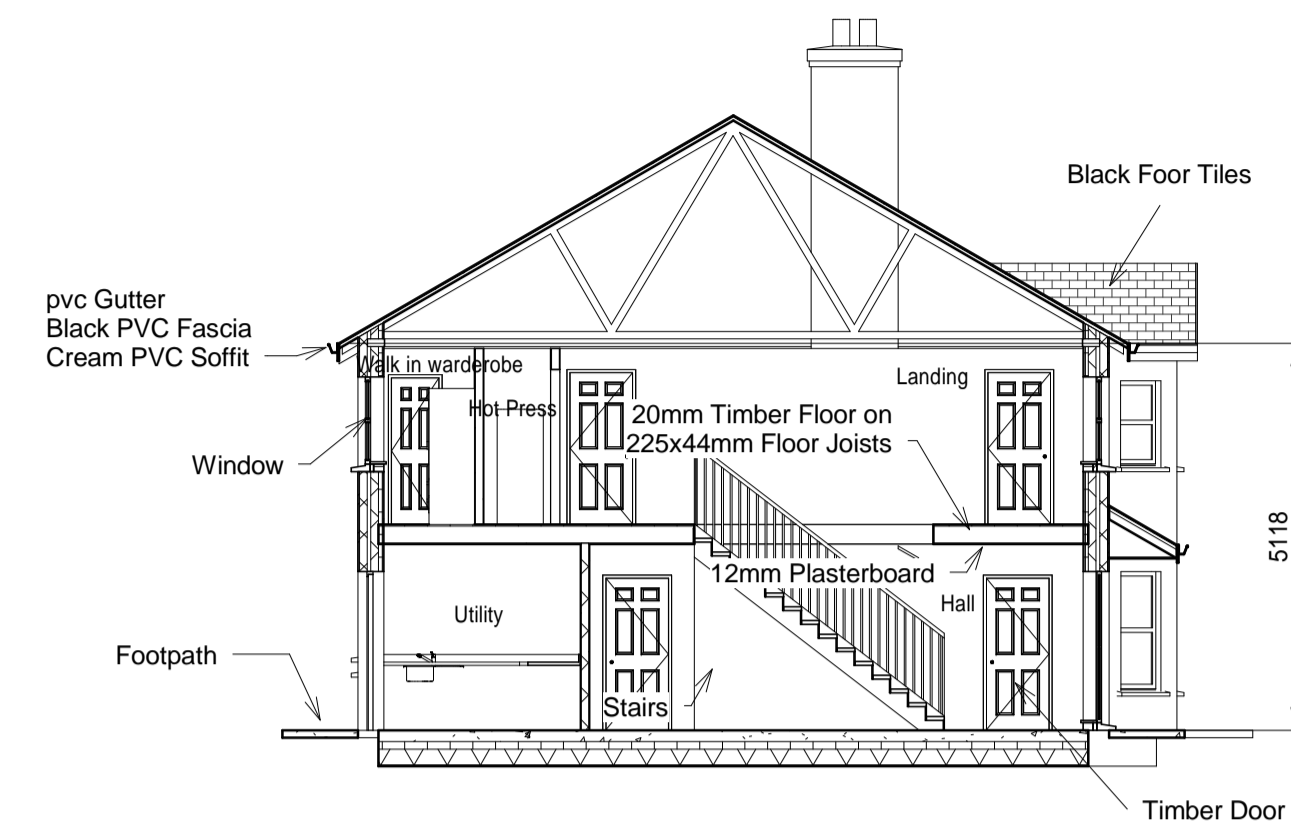

8 Section 1  
1 : 100

Ground Floor Area 104.49 sq m (1,124 sq ft)  
First Floor Area 103.05 sq m (1,109 sq ft)  
Total Floor Area 207.54 sq m (2233 sq ft)

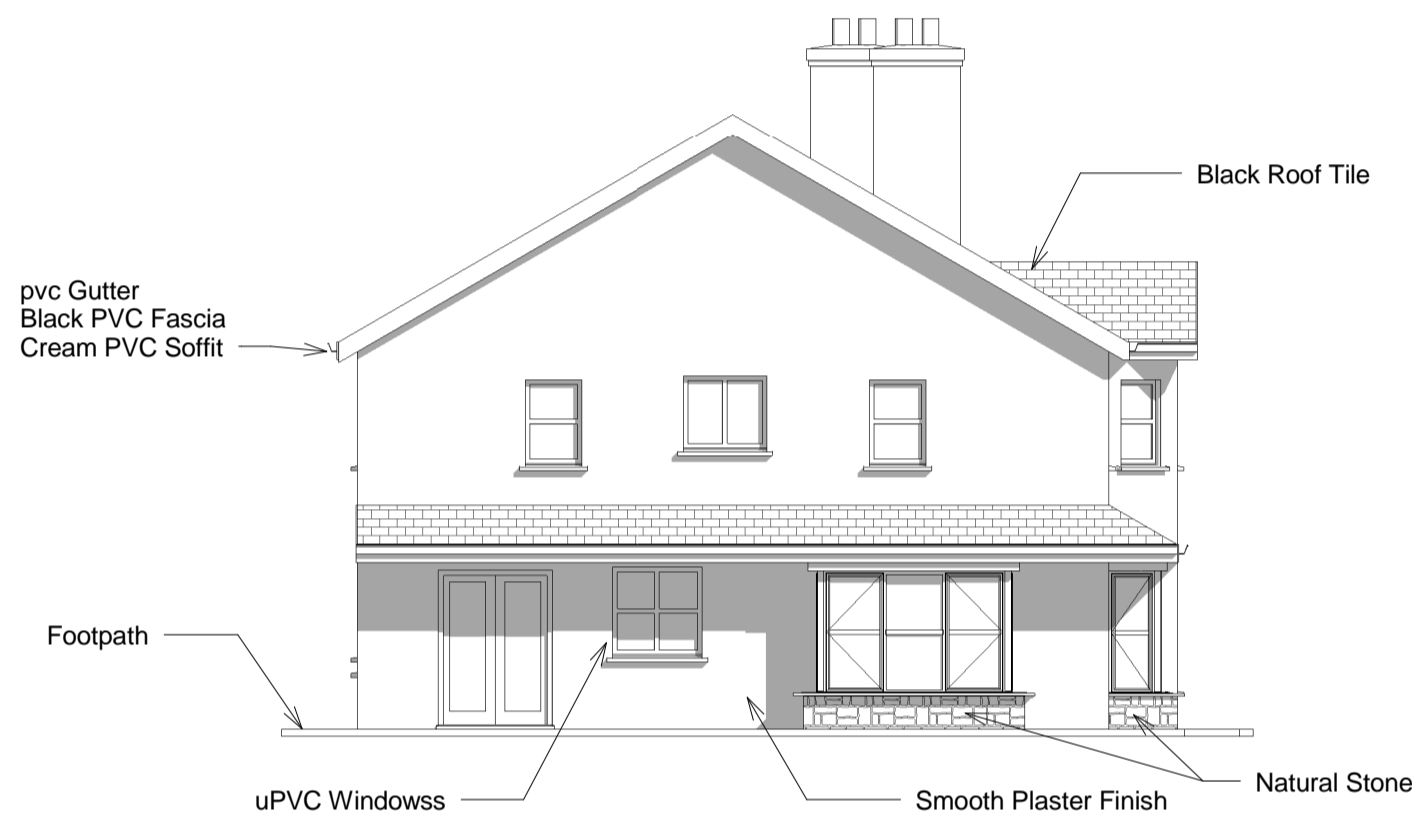

6 Side Elevation 1  
1 : 100

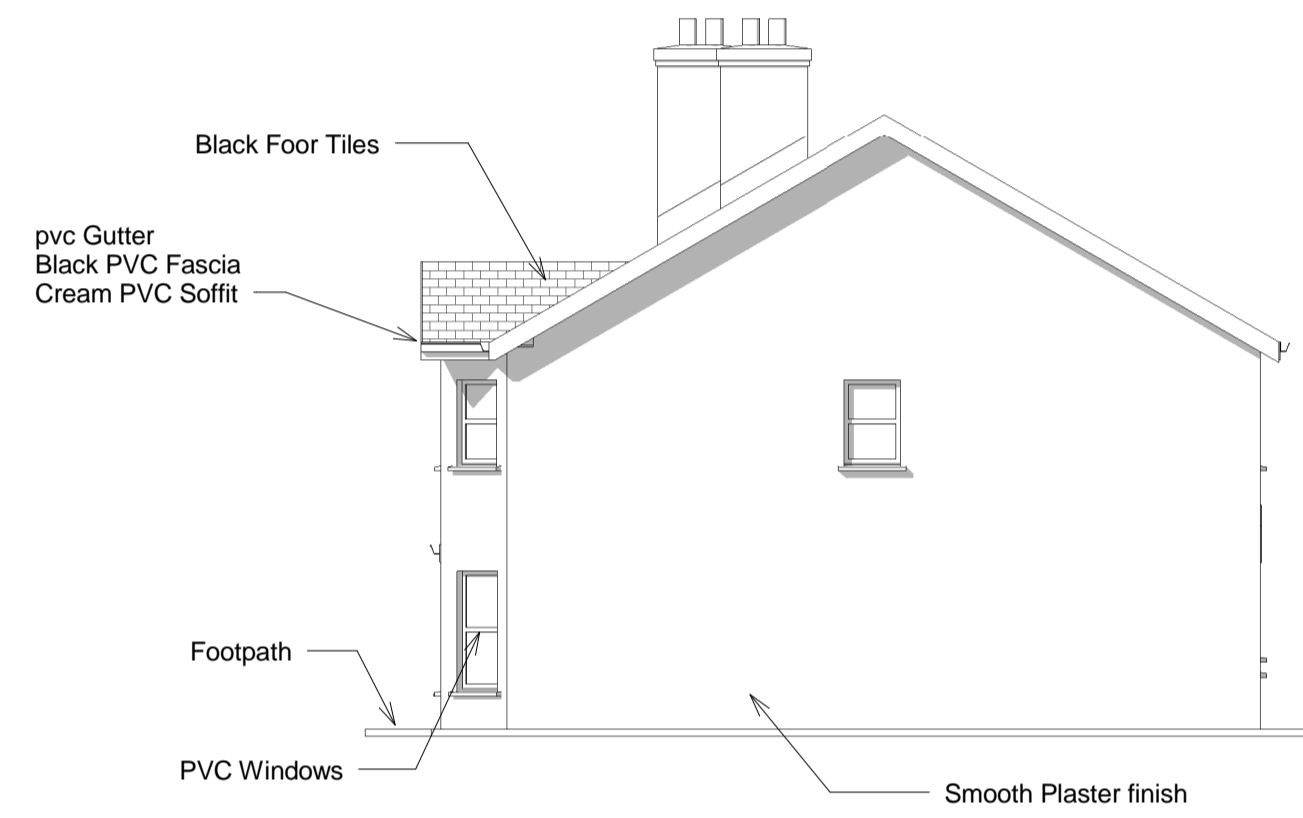

7 Side Elevation 2  
1 : 100

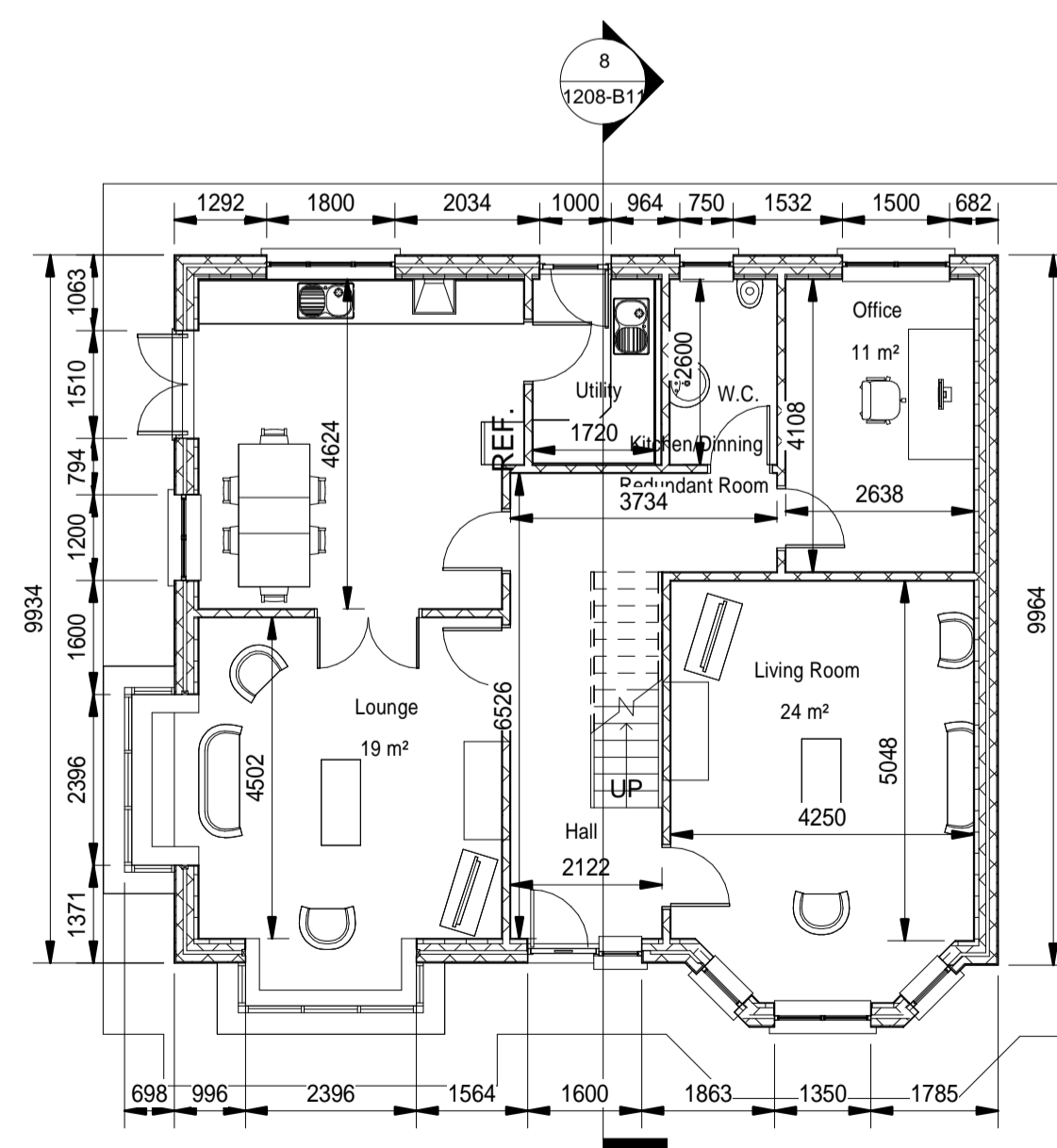

1 Ground Floor Plan  
1 : 100

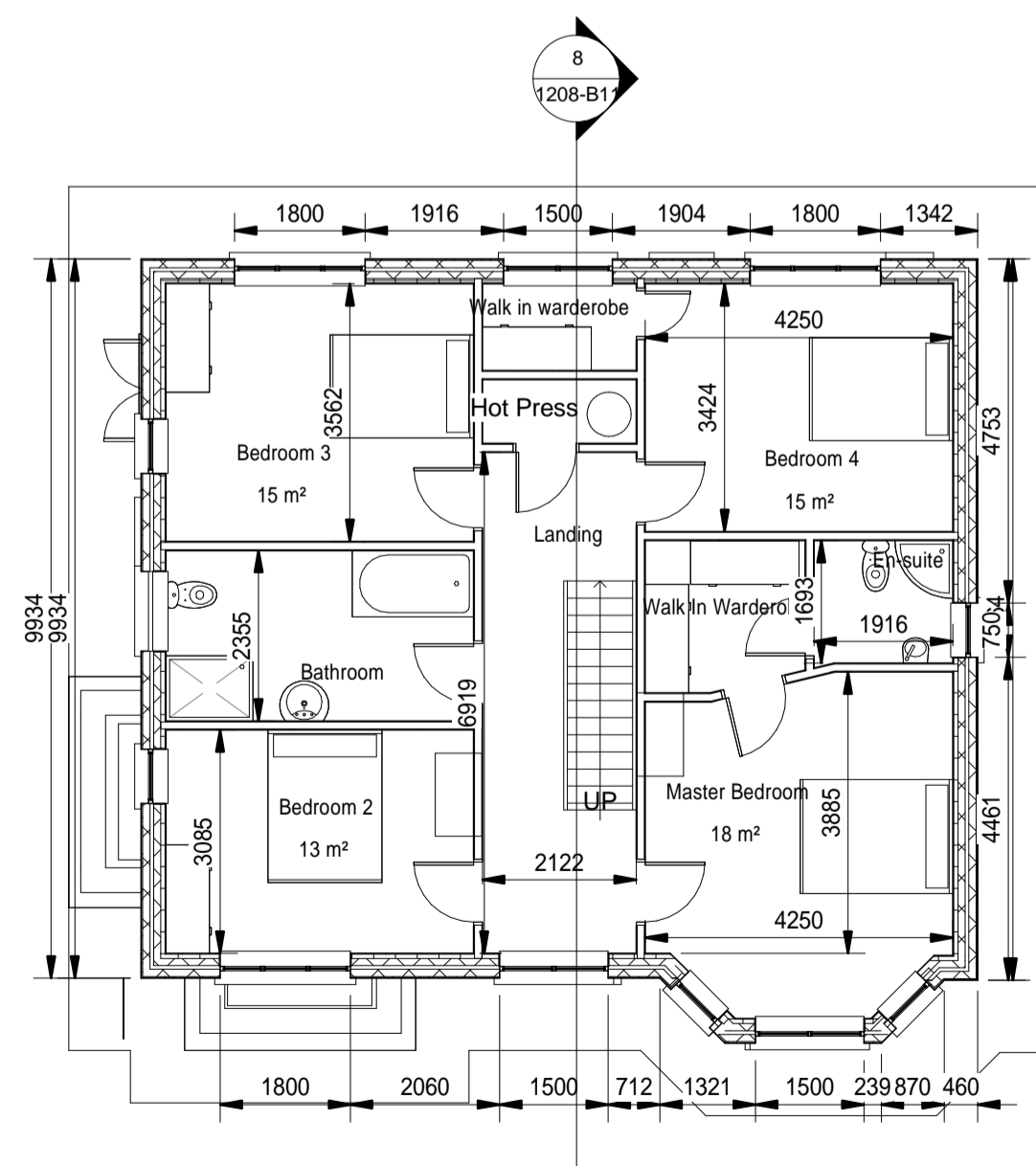

2 First Floor Plan  
1 : 100



3 3D View

Please Refer To Drg. No. 1208-001 Rev A  
For Orientation And Floor Levels

No.	Description	Date

Designed by:  
*Liam Clifford.*  
*Lios Lodge,*  
*West End,*  
*Newmarket,*  
*Co. Cork.*

*Liam Clifford*

Bloomfield, Midleton

House Type C  
Floor Plans, Elevations &  
Section

Project number 1208

Date March 2014

Drawn by L.C.

Checked by Checker

1208-B11

Scale 1 : 100