

Townland: Poulacurry South, Glanmire, Co. Cork



Output Format
 =====
 DWG_35_LEVEL

Output File
 =====
 V_00_25297164_00000001.DWG

Map Series
 =====
 1:2500

6339-C
 REVISION DATE = 30-Mar-2016
 SURVEY DATE = 01-Mar-1992
 LEVELLED DATE = 31-Dec-1989

Clip Extent
 =====
 LLX,LLY = 571978,573691
 LRX,LRY = 572008,573691
 ULX,ULY = 571978,574296
 URX,URY = 572008,574296

Projection
 =====
 ITM

ITM Centre Point Co-ordinates
 =====
 X,Y = 572393,573988

Extraction Date
 =====
 24-May-2017

Copyright
 =====
 ©Suirbhíreacht Ordnáis Éireann, 2017
 ©Ordnance Survey Ireland, 2017

Copyright
 =====
 ©Suirbhíreacht Ordnáis Éireann, 2010
 ©Ordnance Survey Ireland, 2010

Arna thionsú agus arna fhoilsiú ag
 Suirbhíreacht Ordnáis Éireann, Páirc an
 Fhionnluisce, Balle Átha Cliath 8, Éire.
 Compiled and published by Ordnance
 Survey
 Ireland, Phoenix Park, Dublin 8, Ireland.

Sáraíonn a'táirgeadh neamhúdaraithe
 cóipcheart
 Suirbhíreacht Ordnáis Éireann agus
 Rialtas na hÉireann.
 Unauthorised reproduction infringes
 Ordnance
 Survey Ireland and Government of Ireland
 copyright.

Gach cead ar cosnadh. Ní ceadrúach aon
 chuid den fhoilseachán seo a chóipeáil, a
 a'táirgeadh nó a tharchur in aon fhoirm
 ná ar aon
 bealach gan cead i scríbhinn roimh ré ó
 úinéir
 an chóipcheirt.
 All rights reserved. No part of this
 publication
 may be copied, reproduced or transmitted
 in any
 form or by any means without the prior
 written
 permission of the copyright owners.

Ní hionann bóthar, bealach nó cosán a
 léith ar
 an léarscáil seo agus fianaise ar chead
 síl.
 The representation on this map of a
 road, track
 or footpath is not evidence of the
 existence of a
 right of way.

Ní thaispeánann léarscáil de chuid
 Ordnáis
 Suirbhíreacht na hÉireann teorann
 phointí cleathúil
 de rhaoin rianh, ná úinéireacht de
 ghnéithe fhisiciúla.
 Ordnance Survey maps never show legal
 property
 boundaries, nor do they show ownership
 of physical
 features.



COMPLETE Project Management 3 Beverly Court, Ovens, Co. Cork Tel: 086 8550670 email: info@completepm.ie	Client: John & Audrey Dunngalvin	Project: Dwelling House	Drawing: 1:2500 Site Location Map	Scale: 1:2500 (A3)	Drawn by: MO'D	Notes:
				Date: 25-09-2017	Drawing No.: 768-T-01A	

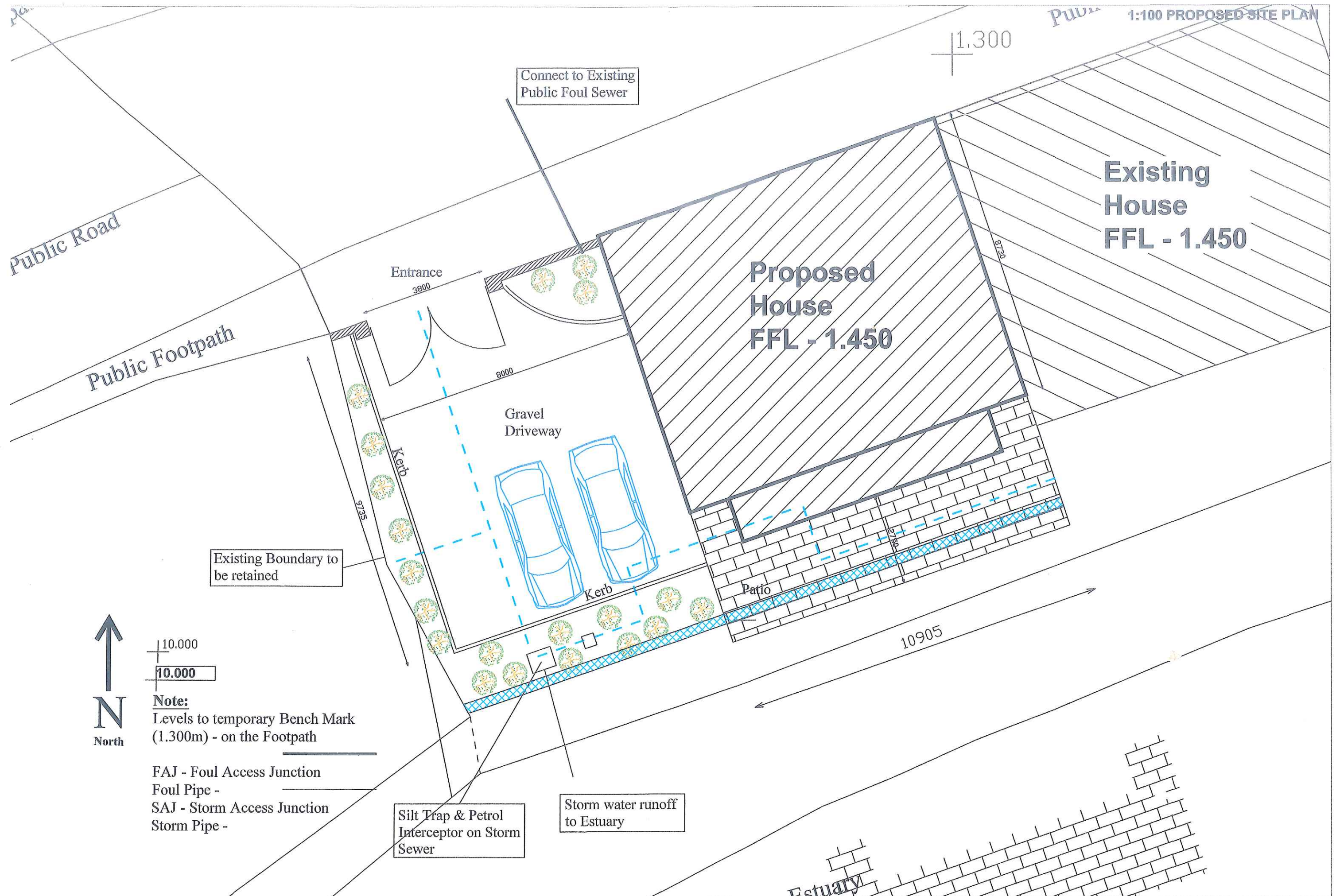

10.000
10.000

Note:
Levels to temporary Bench Mark
(1.300m) - on the Footpath

FAJ - Foul Access Junction
Foul Pipe -
SAJ - Storm Access Junction
Storm Pipe -

Silt Trap & Petrol
Interceptor on Storm
Sewer

Storm water runoff
to Estuary

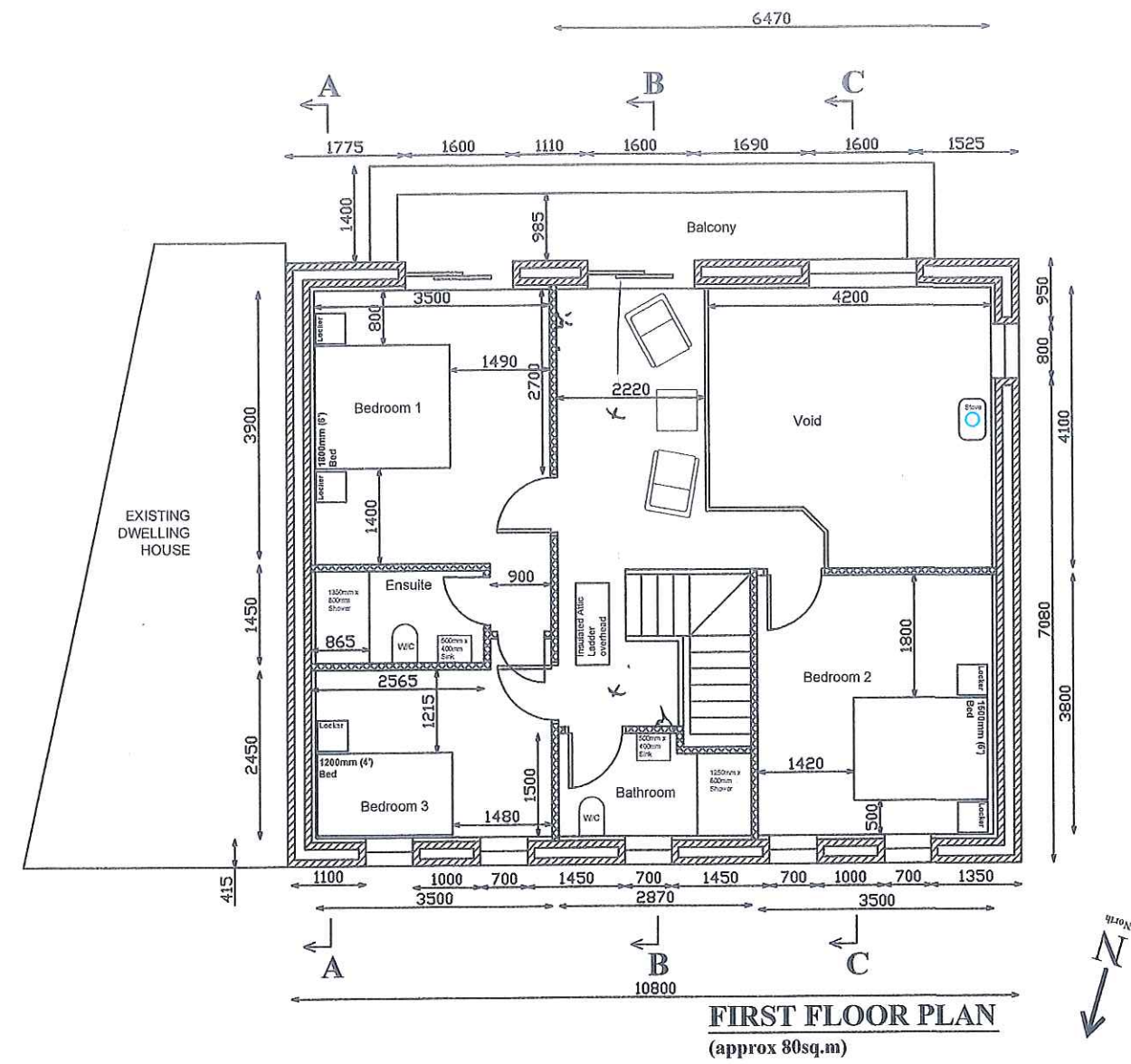
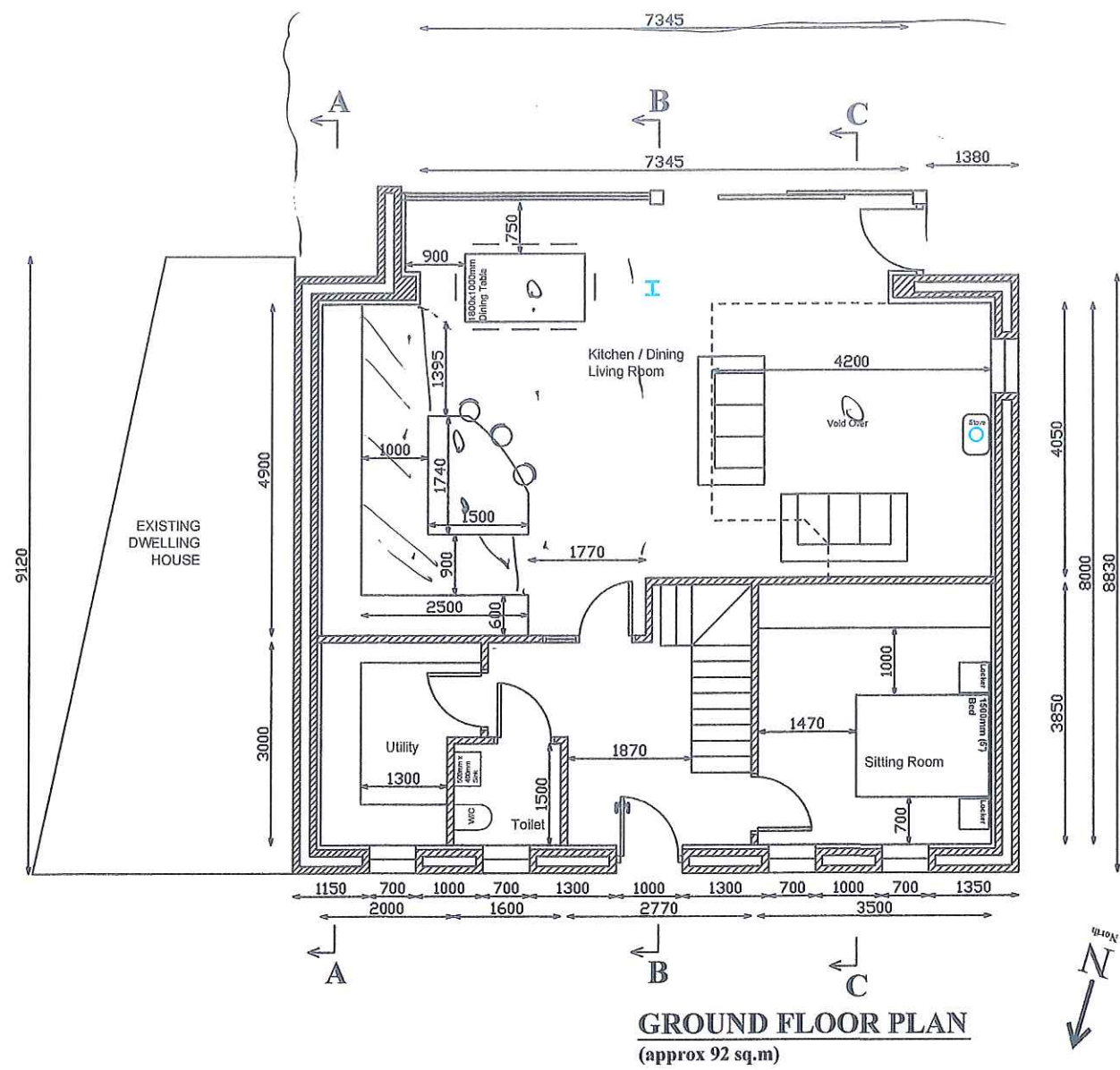

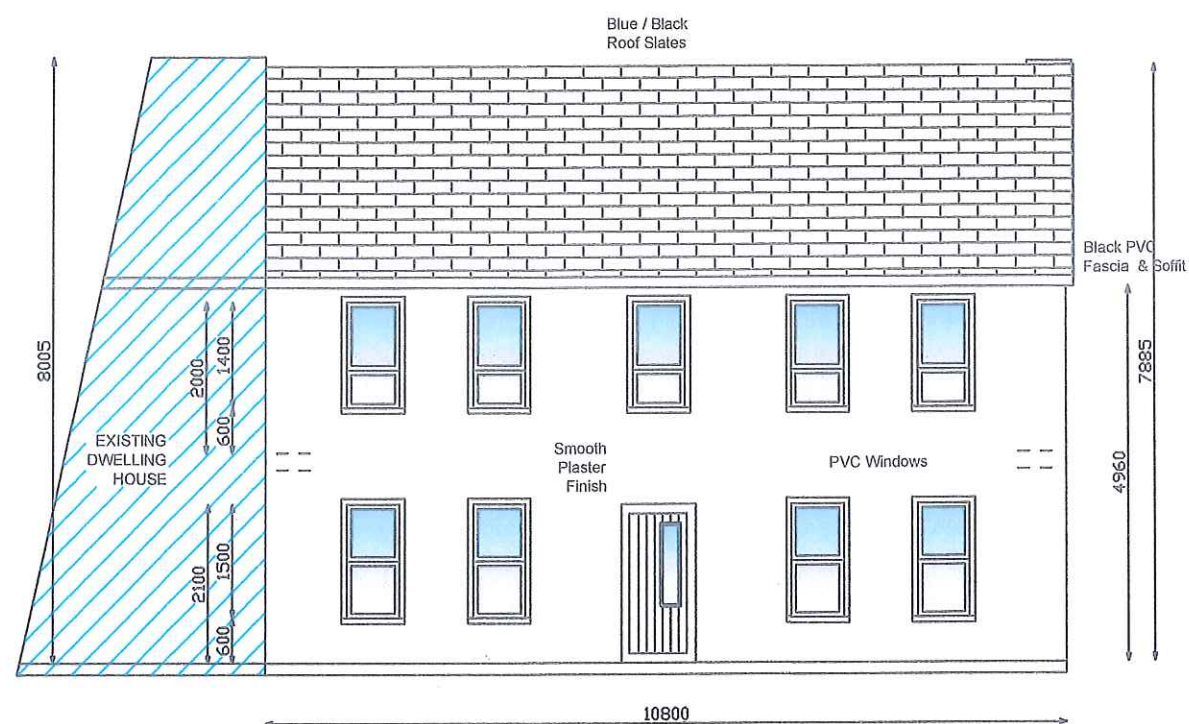

FRONT ELEVATION

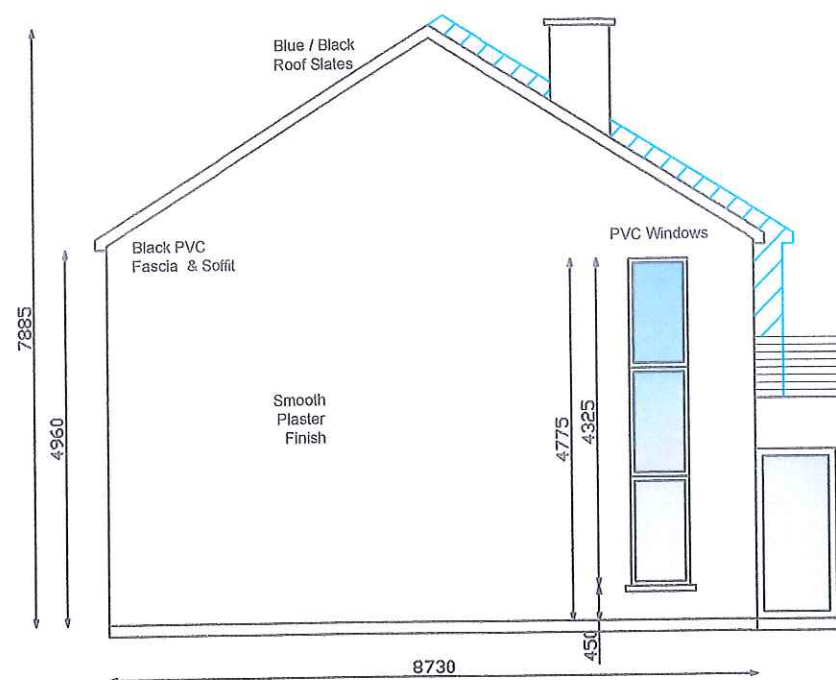

SIDE ELEVATION



REAR ELEVATION

SLATE ROOF:
 Berona Structured 600x300mm Graphite Roof Slates
 50x30mm Battens
 on Klober Permo Vapour Permeable Underlay

ATTIC FLOOR:
 18mm Plywood
 on 50x50mm Batons
 225mm Joists with
 200mm Insulation between Joists

FIRST FLOOR CEILINGS:
 32mm Insulated Slab on
 Gerband SD2 Air Tightness & Vapour Membrane on
 300mm Moy Isover Insulation in Attic Areas

FIRST FLOOR FLOOR STRUCTURE:
 18mm plywood on
 5mm Acoustic foam over each Joist on
 225mm Joists with
 200mm Insulation between Joists
 12mm plasterboard ceiling under

EXTERNAL WALLS:
 100mm Block / Block Leaf
 150mm Cavity
 150mm cavity bead insulation
 100mm Block inner Blockwork leaf

GROUND FLOOR:
 125mm Concrete Floor Slab on
 140mm Kingspan TF70 Floor Insulation
 on Radon Barrier
 on 320mm Well compacted C1804
 on Raft Foundation
 on well compacted hardcore

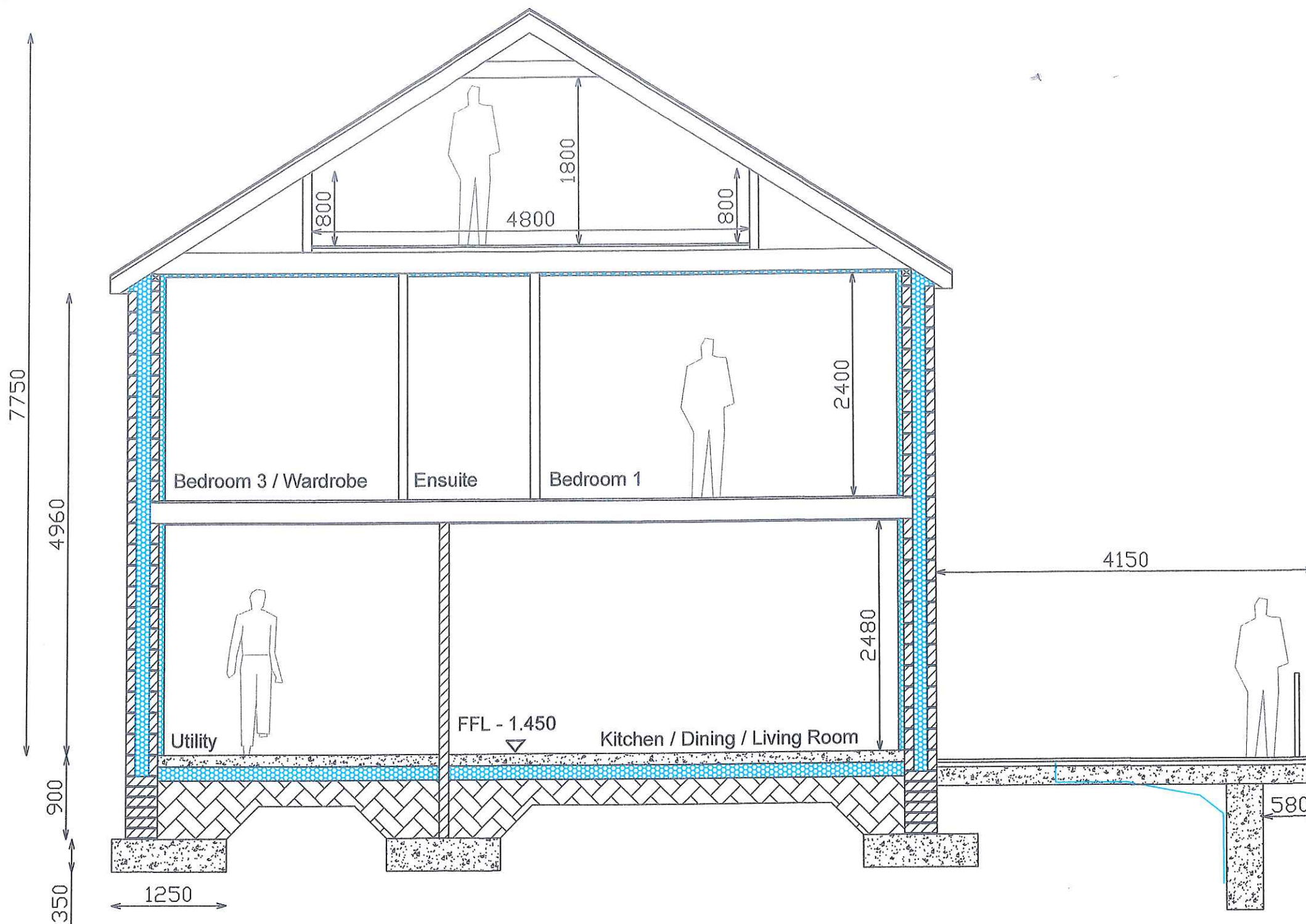

Section A-A

COMPLETE Project Management 3 Beverly Court, Ovens, Co. Cork Tel: 086 8550670 email: info@completepm.ie	Client: John & Audrey Dunngalvin	Project: Dwelling House	Drawing: 1:50 Section A-A	Scale: 1:100 (A3)	Drawn by: MO'D	Notes:
				Date: 25-09-2017	Drawing No.: 768-T-05A	

SLATE ROOF:

Berona Structured 600x300mm Graphite Roof Slates
 50x30mm Battens
 on Klobber Permo Vapour Permeable Underlay

ATTIC FLOOR:

18mm Plywood
 on 50x50mm Batons
 225mm Joists with
 200mm Insulation between Joists

FIRST FLOOR CEILINGS:

32mm Insulated Slab on
 Gerband SD2 Air Tightness & Vapour Membrane on
 300mm Moy Isover Insulation in Attic Areas

FIRST FLOOR FLOOR STRUCTURE:

18mm plywood on
 5mm Acoustic foam over each Joist on
 225mm Joists with
 200mm Insulation between Joists
 12mm plasterboard ceiling under

EXTERNAL WALLS:

100mm Block / Block Leaf
 150mm Cavity
 150mm cavity bead insulation
 100mm Block inner Blockwork leaf

GROUND FLOOR:

125mm Concrete Floor Slab on
 140mm Kingspan TF70 Floor Insulation
 on Radon Barrier
 on 320mm Well compacted C1804
 on Raft Foundation
 on well compacted hardcore

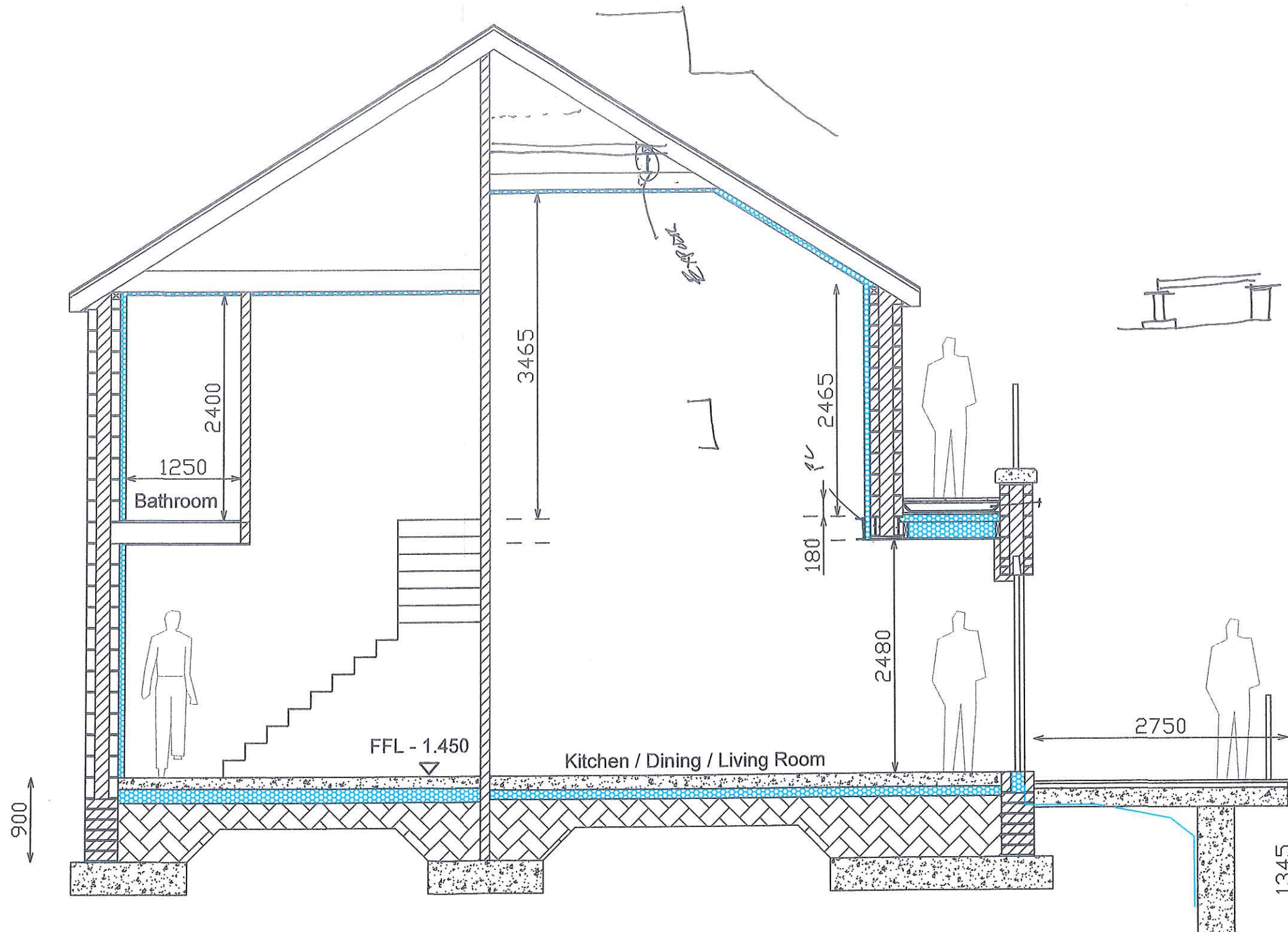

Section B-B

COMPLETE Project Management 3 Beverly Court, Ovens, Co. Cork Tel: 086 8550670 email: info@completepm.ie	Client: John & Audrey Dunngalvin	Project: Dwelling House	Drawing: 1:50 Section B-B	Scale: 1:100 (A3)	Drawn by: MO'D	Notes:
				Date: 25-09-2017	Drawing No.: 768-T-06A	