

Aerial View



Dublin AirPort
Logistics Park



Dublin AirPort
Logistics Park
www.dublinairportlogisticspark.com

ROHAN
Tel: + 353 1 662 4455
www.rohanholdings.ie

Park Layout

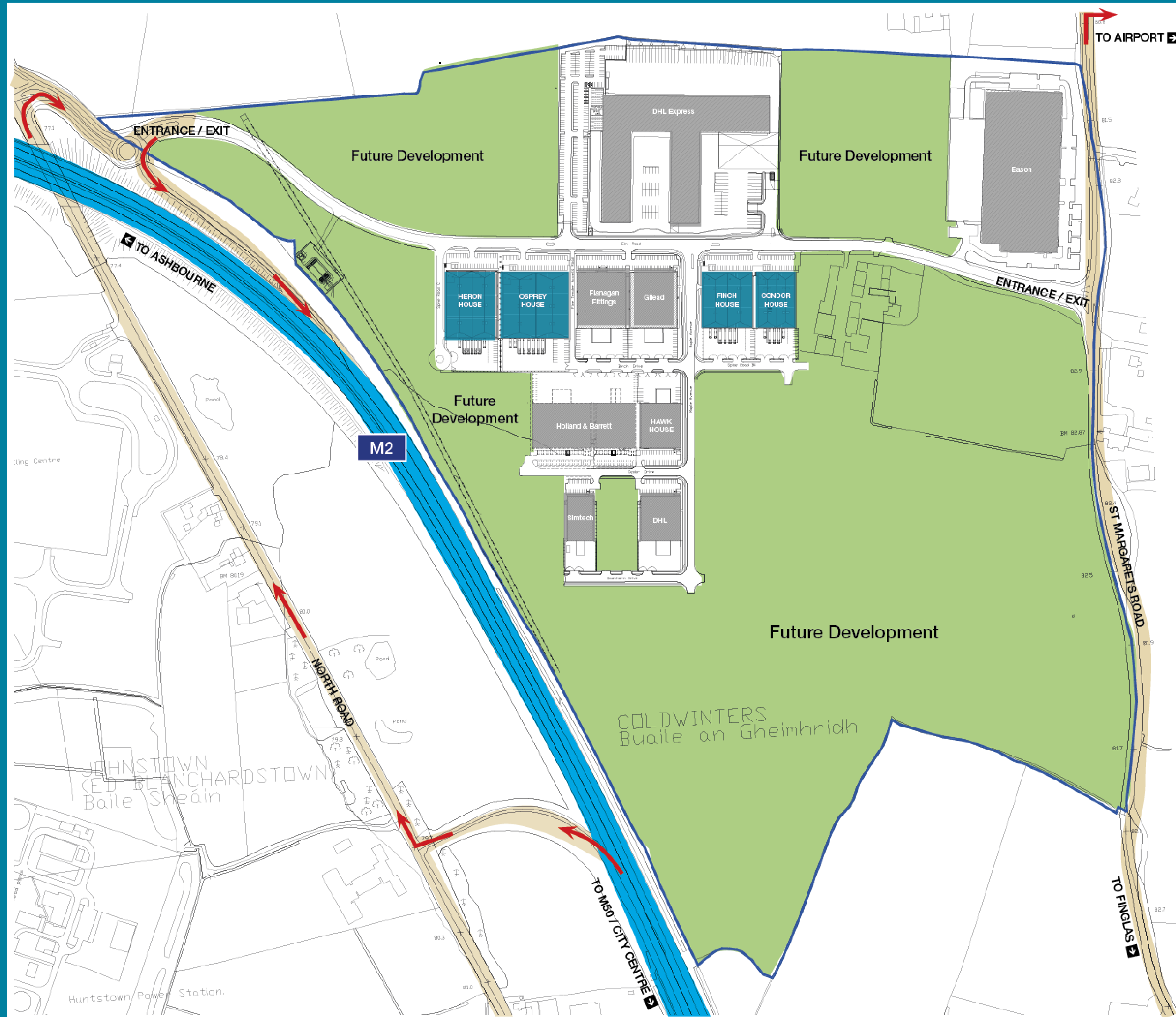

NOT TO SCALE – FOR IDENTIFICATION PURPOSES ONLY

Schedule of Approximate Gross External Floor Areas

OSPREY HOUSE		sq.m.	sq.ft.
Warehouse		4,941	53,184
Ground Floor Office		251	2,702
First Floor Office		289	3,111
Total		5,481	58,997

HERON HOUSE		sq.m.	sq.ft.
Warehouse		4,091	44,035
Ground Floor Office		74	797
First Floor Office		365	3,929
Total		4,530	48,761

FINCH HOUSE		sq.m.	sq.ft.
Warehouse		3,235	34,821
Ground Floor Office		74	797
First Floor Office		280	3,014
Total		3,589	38,632

CONDOR HOUSE		sq.m.	sq.ft.
Warehouse		2,428	26,135
Ground Floor Office		74	797
First Floor Office		216	2,325
Total		2,718	29,256



New Opportunities

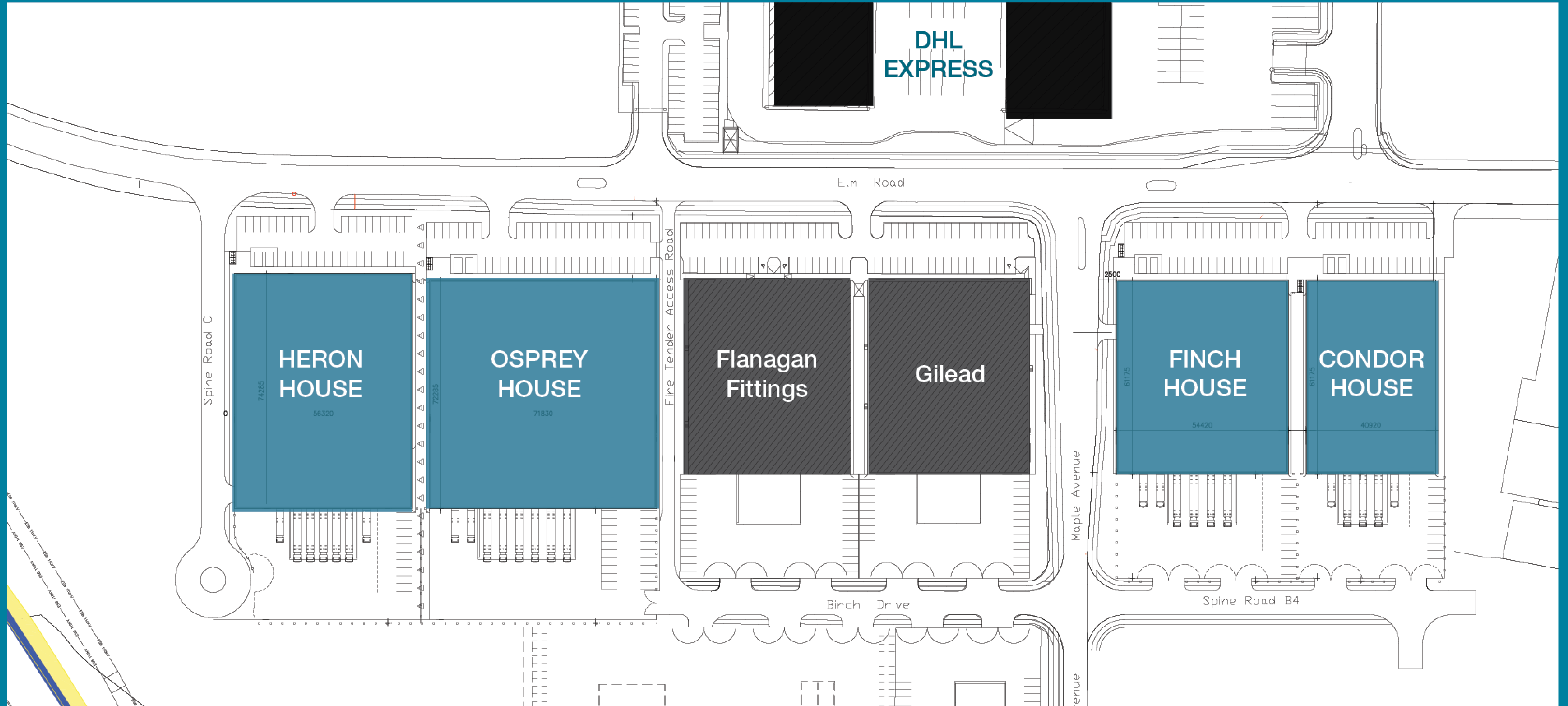

NOT TO SCALE – FOR IDENTIFICATION PURPOSES ONLY



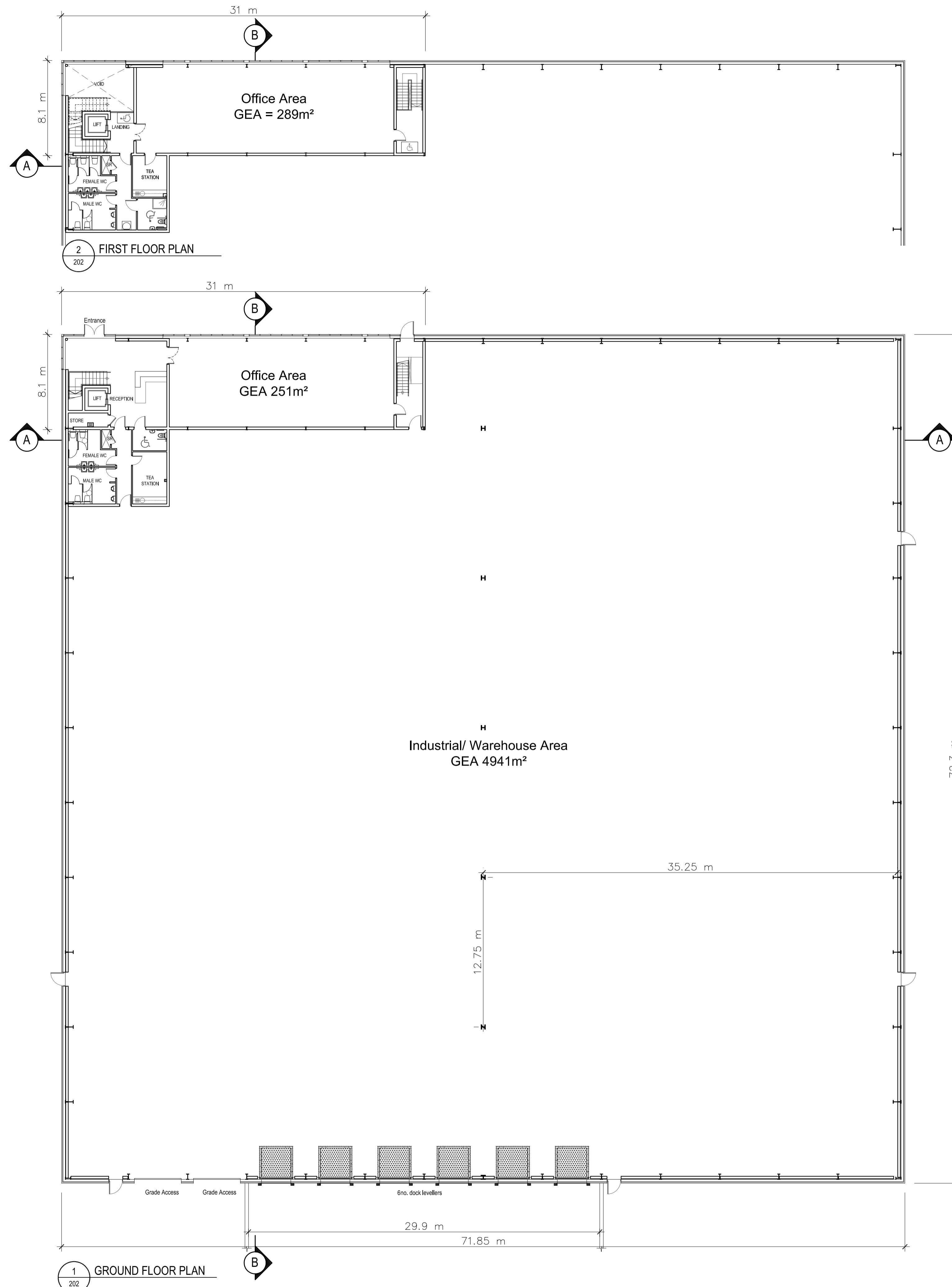

Schedule of Approximate Gross External Floor Areas (GEA)	
Warehouse	4941
Office (Ground)	251
Office (First)	289
Total	5481 sq.m (GEA)

SUBJECT TO CONTRACT/
 CONTRACT DENIED
 FOR INFORMATION PURPOSES
 ONLY. MEASUREMENTS ARE
 APPROXIMATE.



DEVELOPED BY:
ROHAN
 Rohan Holdings Limited
 4th Floor, Block 2, Harcourt Centre,
 Harcourt Street, Dublin 2.
 T:(0)1 662 4455 E:info@rohanholdings.ie
 W:www.rohanholdings.ie

AGENT:
savills Savills Dublin Commercial
 33 Molesworth Street
 Dublin 2
 T:+353 (0) 1 618 1300
 E: industrial1234@savills.ie
 W: www.savills.ie

TOTP Architects
 The O'Toole Partnership
 49 Upper Mount Street T: +353 1 703 7800 W: www.totparch.ie
 Dublin 2, Ireland M: +353 866005670 E: info@totparch.ie

PROJECT:
**ROHAN HOLDINGS
 DUBLIN AIRPORT LOGISTICS PARK**

STAGE:
MARKETING

DRAWING TITLE:
**OSPREY HOUSE
 FLOOR PLANS**

DATE: JANUARY 2016 DRAWING NO:
 SCALE: 1:200 **P-202**
 DRAWN: NW
 CHECKED: DS SHEET SIZE: REVISION:
 JOB NO: 1574
 FILE NAME: **A1L** *

DUBLIN AIRPORT LOGISTICS PARK - OSPREY HOUSE - PLANS

SUBJECT TO CONTRACT/
CONTRACT DENIED
FOR INFORMATION PURPOSES
ONLY. MEASUREMENTS ARE
APPROXIMATE.

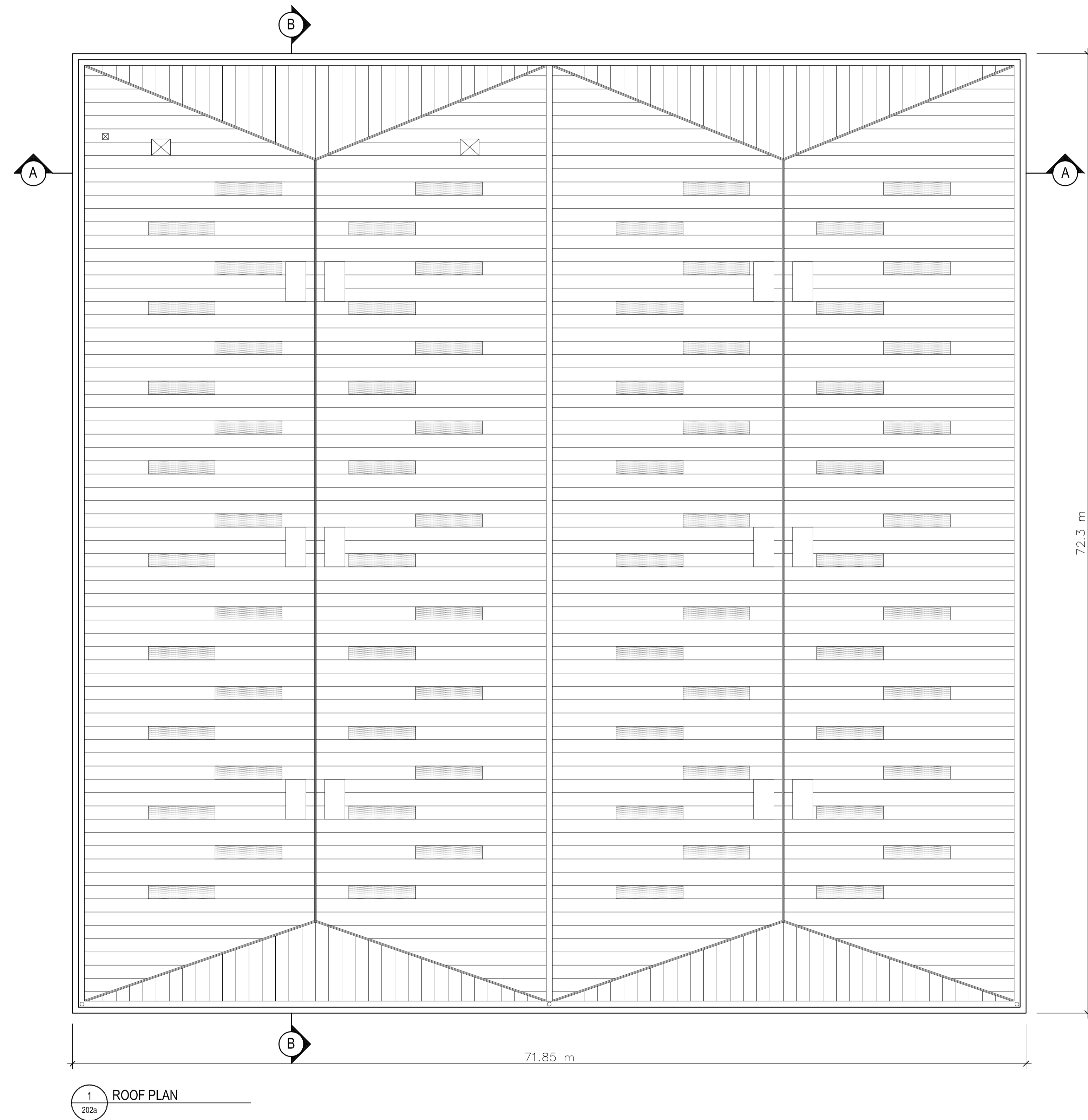

DUBLIN AIRPORT LOGISTICS PARK - OSPREY HOUSE - PLANS

DEVELOPED BY:



Rohan Holdings Limited
4th Floor, Block 2, Harcourt Centre,
Harcourt Street, Dublin 2.
T: (0)1 662 4455 E: info@rohanholdings.ie
W: www.rohanholdings.ie

AGENT:

Savills Dublin Commercial
33 Molesworth Street
Dublin 2
T: +353 (0) 1 618 1300
E: industrial1234@savills.ie
W: www.savills.ie



49 Upper Mount Street T: +353 1 703 7800 W: www.totarch.ie
Dublin 2, Ireland M: +353 866005670 E: info@totarch.ie

PROJECT:

**ROHAN HOLDINGS
DUBLIN AIRPORT LOGISTICS PARK**

STAGE:

MARKETING

DRAWING TITLE:

**OSPREY HOUSE
ROOF PLAN**

DATE: JANUARY 2016

DRAWING NO:

SCALE: 1:200

P-202a

DRAWN: NW

CHECKED: DS

SHEET SIZE: REVISION:

JOB NO: 1574

A1L

FILE NAME:

*

SUBJECT TO CONTRACT/
 CONTRACT DENIED
 FOR INFORMATION PURPOSES
 ONLY. MEASUREMENTS ARE
 APPROXIMATE.

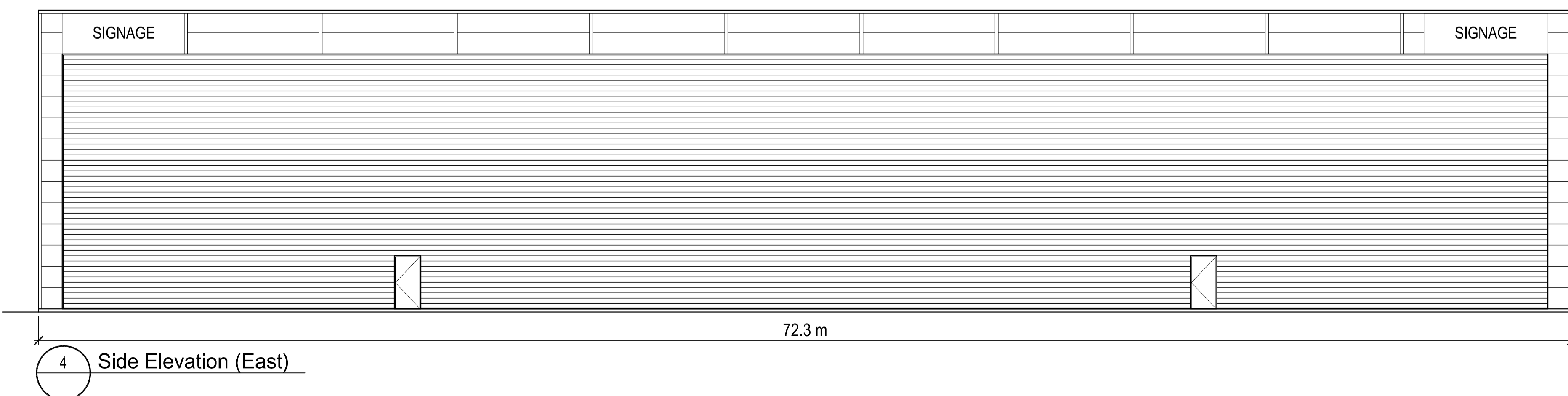
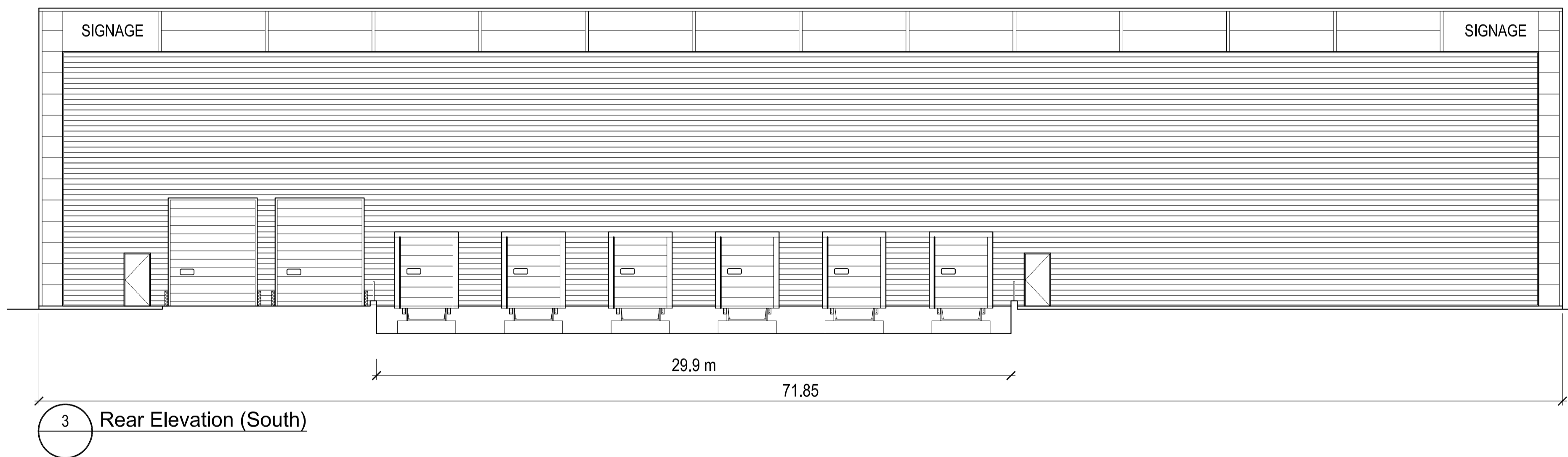
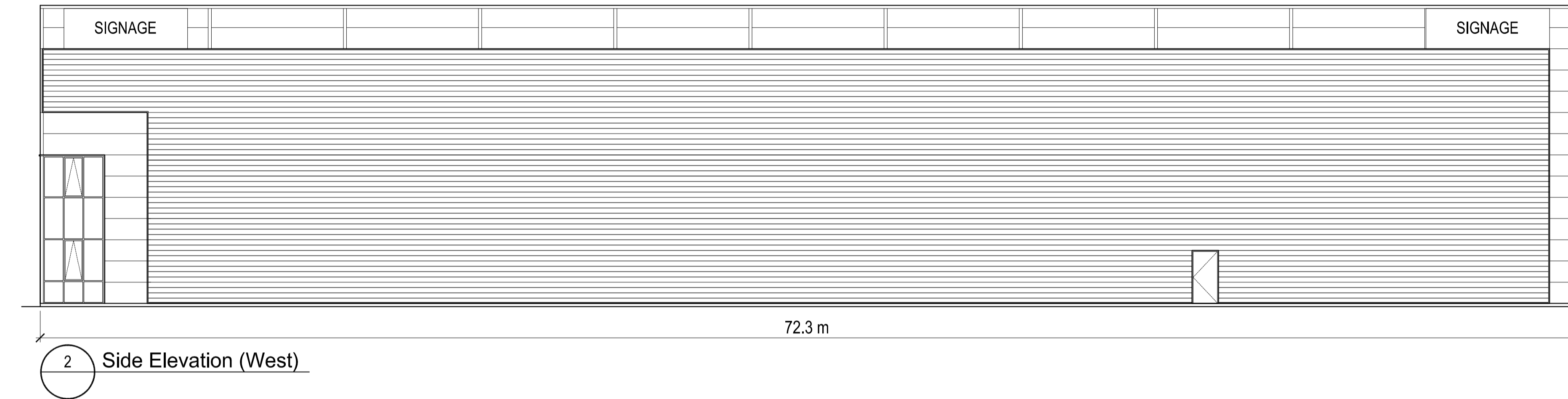
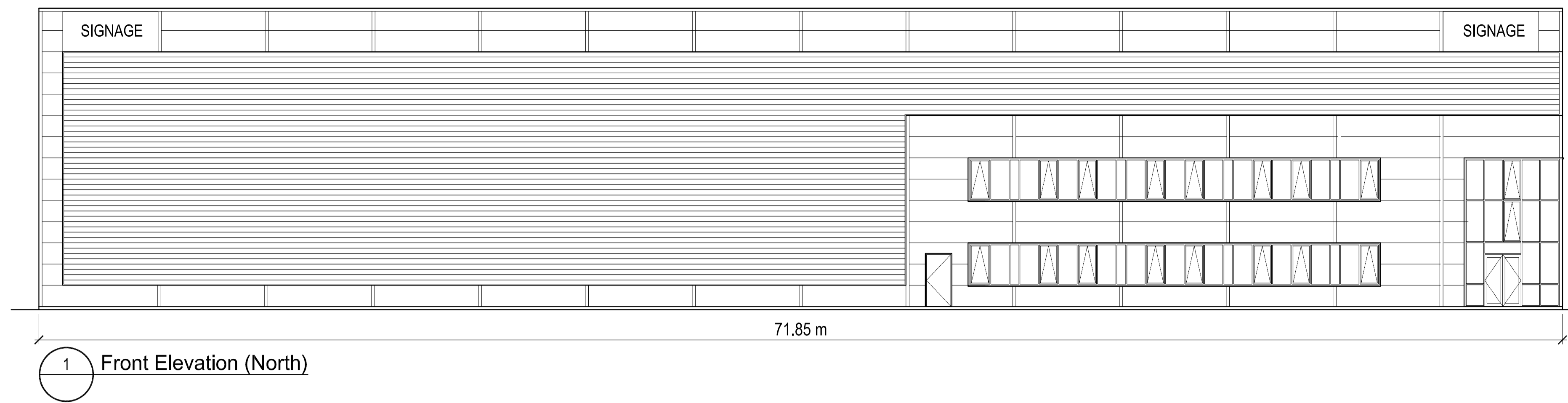

DUBLIN AIRPORT LOGISTICS PARK - OSPREY HOUSE - ELEVATIONS

DEVELOPED BY:
ROHAN
 Rohan Holdings Limited
 4th Floor, Block 2, Harcourt Centre,
 Harcourt Street, Dublin 2.
 T:(0)1 662 4455 E:info@rohanholdings.ie
 W:www.rohanholdings.ie

AGENT:
savills Savills Dublin Commercial
 33 Molesworth Street
 Dublin 2
 T:+353 (0) 1 618 1300
 E: industrial1234@savills.ie
 W: www.savills.ie

TOTP Architects
 The O'Toole Partnership
 49 Upper Mount Street
 Dublin 2, Ireland
 T + 353 1 703 7800
 M + 353 866005670
 W www.totparch.ie
 I info@totparch.ie

PROJECT:
**ROHAN HOLDINGS
 DUBLIN AIRPORT LOGISTICS PARK**

STAGE:
MARKETING

DRAWING TITLE:
**OSPREY HOUSE
 ELEVATIONS**

DATE: JANUARY 2016	DRAWING NO:
SCALE: nts	P-402
DRAWN: NW	
CHECKED: DS	SHEET SIZE: REVISION:
JOB NO: 1574	A1L *
FILE NAME:	

SUBJECT TO CONTRACT/
 CONTRACT DENIED
 FOR INFORMATION PURPOSES
 ONLY. MEASUREMENTS ARE
 APPROXIMATE

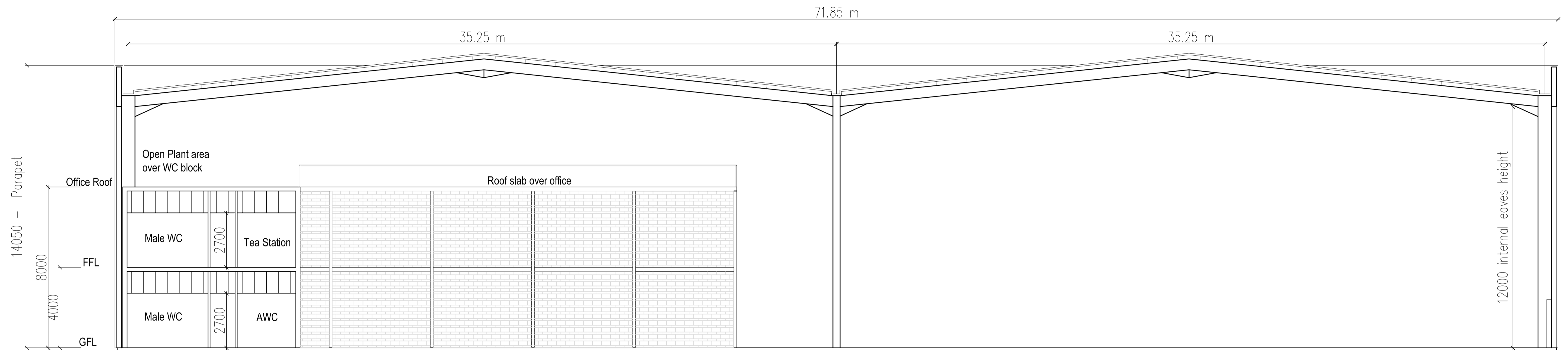

3 SECTION A-A
 301a



4 SECTION B-B
 301a

DEVELOPED BY:
ROHAN
 Rohan Holdings Limited
 4th Floor, Block 2, Harcourt Centre,
 Harcourt Street, Dublin 2.
 T:(0)1 662 4455 E:info@rohanholdings.ie
 W:www.rohanholdings.ie

AGENT:
savills Savills Dublin Commercial
 33 Molesworth Street
 Dublin 2
 T:+353 (0) 1 618 1300
 E: industrial1234@savills.ie
 W: www.savills.ie

TOTP Architects
 The O'Toole Partnership
 49 Upper Mount Street
 Dublin 2, Ireland
 T: 353 1 703 7800
 M: 353 866005670
 W: www.totarch.ie
 E: info@totarch.ie

PROJECT:
**ROHAN HOLDINGS
 DUBLIN AIRPORT LOGISTICS PARK**

STAGE:
MARKETING

DRAWING TITLE:
**OSPREY HOUSE
 SECTIONS**

DATE: JANUARY 2016 DRAWING NO:
 SCALE: nts **P-301a**
 DRAWN: NW
 CHECKED: DS SHEET SIZE: REVISION:
 JOB NO: 1574
 FILE NAME: **A1L** *

DUBLIN AIRPORT LOGISTICS PARK - OSPREY HOUSE - SECTIONS