



URRA

BALLYCOMMON, NENAGH, CO. TIPPERARY

Sherry
FitzGerald

Talbot





For Sale By Auction Thursday 16th May at 3.30 pm (unless previously sold).

Explore the potential of this exceptional split-level residence, situated on an elevated 0.92-hectare site with sweeping lake views, offering a canvas for your personalized touch.

Currently awaiting completion, this modern marvel invites you to contribute to the finishing touches and make it your own. Nestled in a serene location just 4 km from the picturesque village of Puckane, and within 8 km of the lakeside village of Dromineer, home to Ireland's oldest yacht club, this property promises a tranquil lifestyle within reach of local amenities.

Moreover, the vibrant town of Nenagh is a short 14 km drive away, ensuring convenience without compromising the tranquillity of the surroundings.



As you step into this split-level haven, envision the possibilities for customization that will transform it into your dream residence.

The thoughtfully designed layout, paired with the panoramic lake views, provides a unique opportunity to create a home that seamlessly blends modern comfort with natural beauty.

Embrace the chance to put your stamp on this contemporary dwelling, shaping it into a personalized sanctuary that reflects your lifestyle and preferences.

With a quiet and tranquil ambiance, coupled with the convenience of nearby attractions, this property promises not just a home but a canvas for your vision of modern living.

Welcome to a residence where your unique imprint completes the picture of refined, personalized luxury.





Accommodation

Entrance Hall 4m x 1.85m (13'1" x 6'1")

Living Room 6.7m x 6.4m (22' x 21')

Dining Room 6.5m x 4.6m (21'4" x 15'1")

Family Room 4.7m x 4.7m (15'5" x 15'5")

Kitchen 4.7 (15'5")m x 4.7 (15'5")m & 2.5 (8'2")m x 2.7 (8'10")m

Utility/ Service Room

Bedroom One 7.5m x 3.7m (24'7" x 12'2")

Bedroom Two 8.4m x 4.4m (27'7" x 14'5"): with ensuite

Bedroom Three 4m x 3.1m (13'1" x 10'2")

Ensuite Bathroom 3.75m x 2m (12'4" x 6'7")

Bedroom Four 4.6m x 5m (15'1" x 16'5")

1st floor – Mezzanine

Gym/Office 12.8m x 4.4m (42' x 14'5"): with ensuite

Outside

Gravel driveway, large garden areas (in need of landscaping).

Services

No services are currently connected.

BER

BER D1 BER Number 115185803





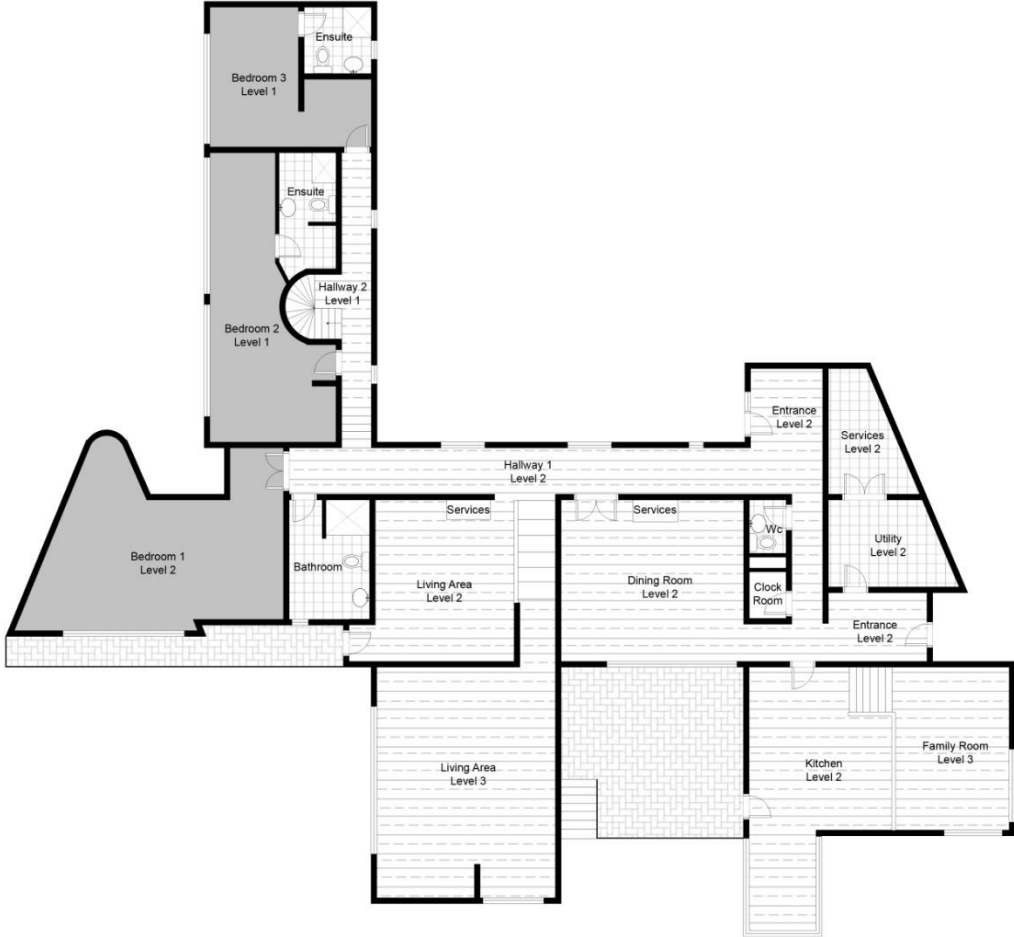

GROUND FLOOR PLAN

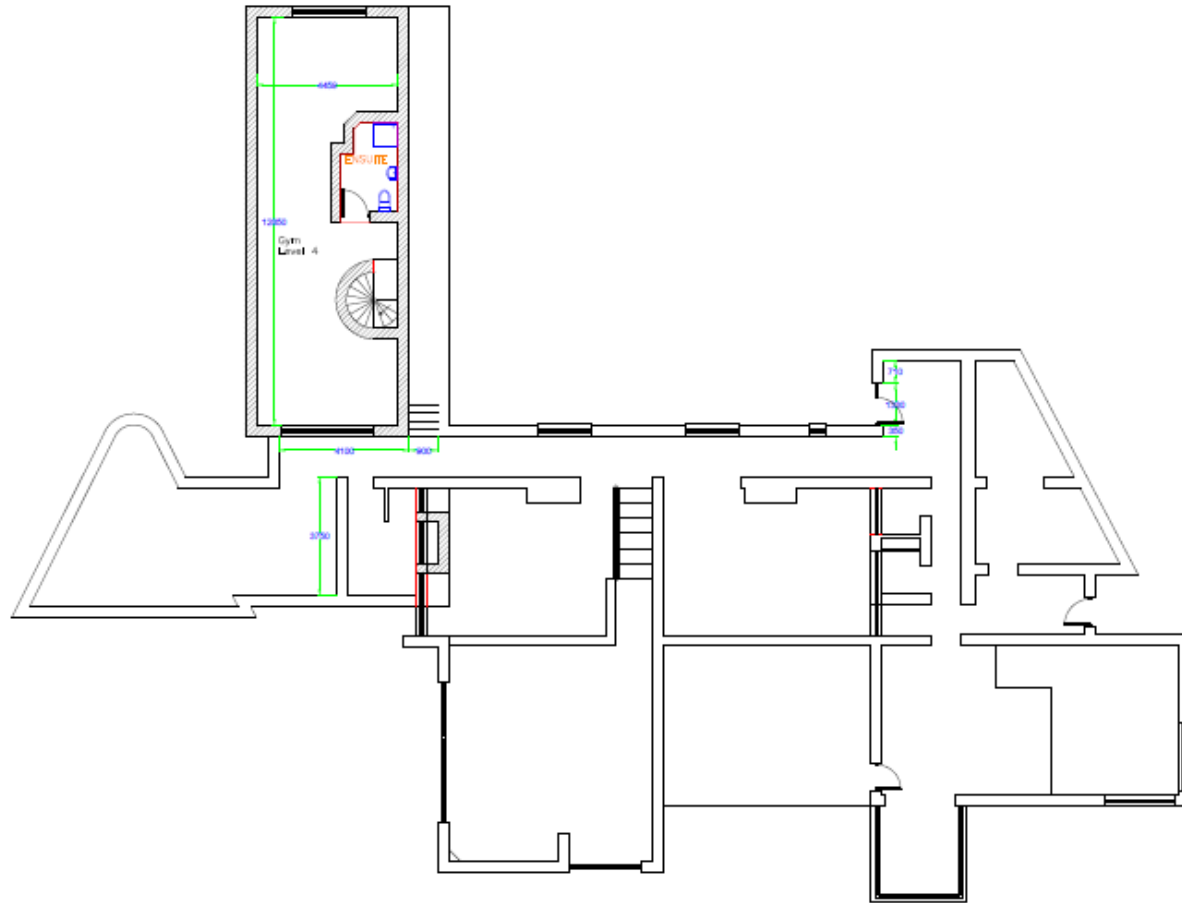

First Floor plan Level 4
 Area = 57 meters Sq.



Prepared by and address:
 Paul Conroy
 Ballinacree,
 Ellinjee,
 Co. Clare.
 Phone/Fax
 061 395184
 086 2897219

Project name and address:
 Dwelling for Retention
 Floor level 3
 Mike McCarthy
 @ Urra, Ballycommon, Nenagh,
 Co. Tipperary

Sheet
 15.02.22
 P. Conroy
 1:100

Sheet
 3 of 6
 THESE DRAWINGS ARE
 FOR INFORMATION PURPOSES
 ONLY









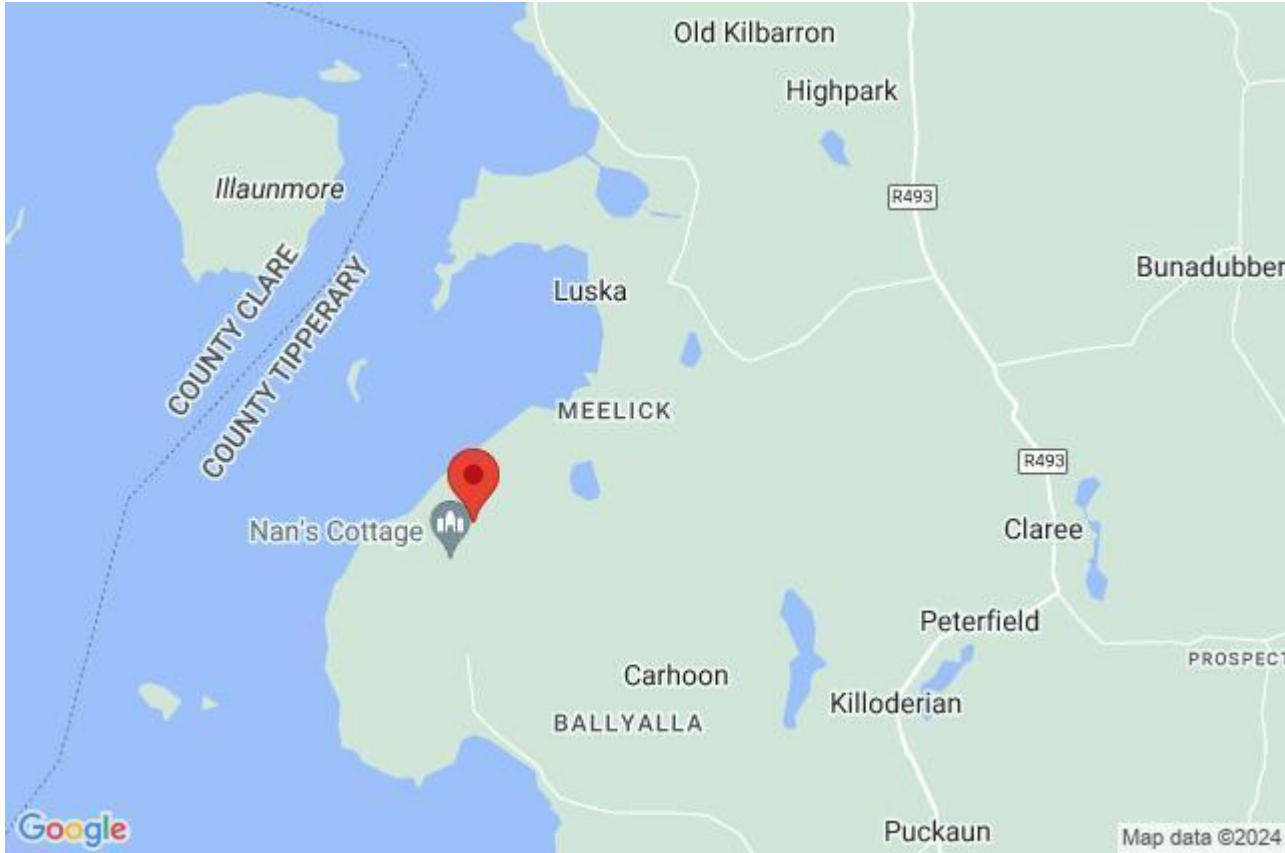

Directions

Eircode E45FH70



SELLING AGENT

William Talbot
Sherry Fitzgerald Talbot
52 Kenyon Street
Nenagh, Co. Tipperary

T: +353 (0) 67 31496
E: william@sftalbot.ie
W: sherryfitz.ie/branch/nenagh
PSRA No. 001010

CONDITIONS TO BE NOTED: *A full copy of our general brochure conditions can be viewed on our website at <http://www.sherryfitz.ie/terms>, or can be requested from your local Sherry FitzGerald office. We strongly recommend that you familiarise yourself with these general conditions. While care has been taken to ensure that information contained in Sherry FitzGerald publications is correct at the time of publication, changes in circumstances after the time of publication may impact on the accuracy of this.*
