



C. 38.4 ACRES (15.54 HECTARES)
SHERLOCKSTOWN, SALLINS,
CO. KILDARE

Guide Price: €12,000 per acre

For Sale by Public Auction
Wednesday 24th November 2001 @ 3.00 pm
In Lawlor's Hotel, Naas
(Pre-Registration Essential)
(unless previously sold)



PSRA Reg No. 001536

FOR SALE BY PUBLIC AUCTION
38.4 ACRES, SHERLOCKSTOWN,
SALLINS, CO. KILDARE.

Executor Sale

LOCATION:

The property is in an excellent location close to Sallins (3.5km), Naas (6km), Clane (7km) and the M7 Motorway. The entire is close to a number of Golf Clubs including Palmerstown House, Castlewarden Golf & Country Club, The K Club and Kileen Golf Club.

In addition to this Goffs Sales yard is a 5-minute drive and there is excellent accessibility to the racecourses of Naas, The Curragh, Punchestown & Leopardstown.

DESCRIPTION:

The entire comprises 38.4 acres (15.54 hectares) of good quality land in 3 large divisions with frontage onto the local road of about 500 metres. There are natural boundaries and hedgerows throughout and would also make an ideal site for a residence subject to obtaining the necessary planning permission.

SERVICES:

ESB and water on the road.

TITLE:

Freehold

PLANNING:

Interested parties to make their own enquiries.

SOLICITOR:

Whitney Moore, Shelbourne Road, Ballsbridge, D4.
Attn: Frank O'Reilly/Julie Fitzgerald. Tel: 01-6110000

AUCTION CONDITIONS:

Purchaser to sign contracts on day of sale. 10% deposit required payable by either cheque or bank draft.

GUIDE PRICE:

€12,000 per acre.

DIRECTIONS:

From Sallins:

Take the R407 towards Clane, turning right at Bodenstown Cross. Continue straight through the next crossroads (Sherlockstown) and continue for 1km. The lands will be on your right with **Jordan signs**

From Kill:

Take the Straffan road and turn left just past Bishopscourt. Continue over the bridge and the lands will be on your left- with **Jordan signs**.

CONTACT:

Clive Kavanagh

T: 045 -433550

E: clive@jordancs.ie

Paddy Jordan:

T: 045 - 433550

E: paddy@jordancs.ie

FOR SALE BY PUBLIC AUCTION

On Wednesday 24th November 2021

@ 3.00 pm in Lawlor's Hotel, Naas
(unless previously sold)

(PRE-REGISTRATION REQUIRED)



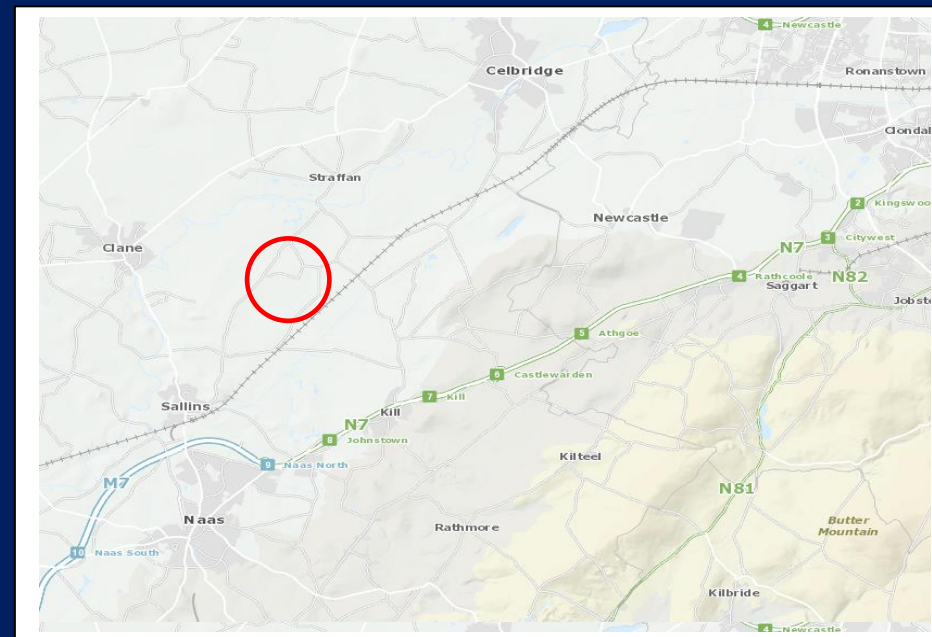

These particulars are issued by Jordan Town and Country Estate Agents on the understanding that any negotiations respecting the property mentioned are conducted through them. Every care is taken in preparing particulars but the firm do not hold themselves responsible for any inaccuracy in the particulars and terms of the property referred to, or for any expense that may be incurred in visiting same, should it prove unsuitable or have been let, sold or withdrawn. Applicants are advised to make an appointment through us before viewing and are respectfully requested to report their opinion after inspection. Should the above not be suitable please let us know your exact requirements. Any reasonable offer will be submitted to the owner for consideration. © Jordan Town & Country Estate Agents 2018. PSRA Reg No. 001536. All maps produced by permission of the Ordnance Survey Ireland License No. AU 0007521 © Government of Ireland.

Land Registry Compliant Map

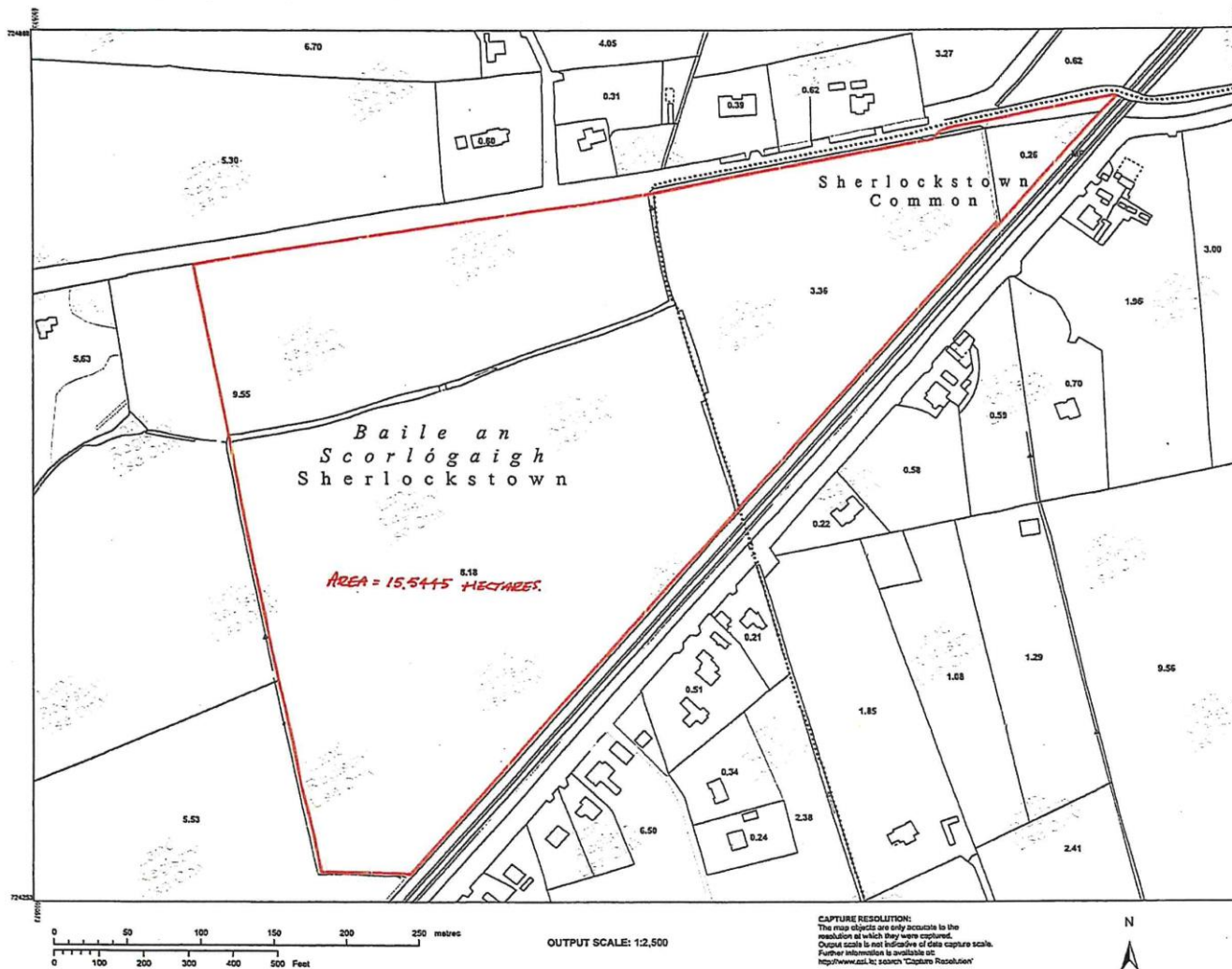

Ordnance Survey
National Mapping Agency

CENTRE
COORDINATES:
ITM 690988,724561

PUBLISHED:
12/08/2020

ORDER NO.:
50134955_1

MAP SERIES:
1:2,500
1:2,500

MAP SHEETS:
3448-B
3448-D



COMPILED AND PUBLISHED BY:
Ordnance Survey Ireland,
Phoenix Park,
Dublin 8,
Ireland.

Unauthorized reproduction
infringes Ordnance Survey Ireland
and Government of Ireland
copyright.

All rights reserved.
No part of this publication may
be copied, reproduced
or transmitted in any form
or by any means without the prior
written permission of
the copyright owners.

The representation on this map
of a road, track or footpath
is not evidence of the existence
of a right of way.

Ordnance Survey maps
never show legal property
boundaries, nor do they
show ownership of
physical features.

©Sulbhíreacht Ordánais Éireann, 2020
©Ordnance Survey Ireland, 2020
www.osi.ie/copyright

LEGEND:

<http://www.osi.ie>;
search 'Large Scale Legend'