

**THIS DRAWING IS FOR PLANNING
APPLICATION PURPOSES ONLY.
INFORMATION SHOWN, ADDRESSES
CURRENT PLANNING ACTS.
THIS DRAWING IS NOT INTENDED TO
DEMONSTRATE COMPLIANCE
WITH THE CURRENT BUILDING
REGULATIONS NOR FOR CONSTRUCTION.**

**NORTH POINTS & LEVELS VARY,
PLEASE REFER TO DRAWING
NO. 3002 SITE LAYOUT PLAN**

GROUND FLOOR SHOWN @ 0.00

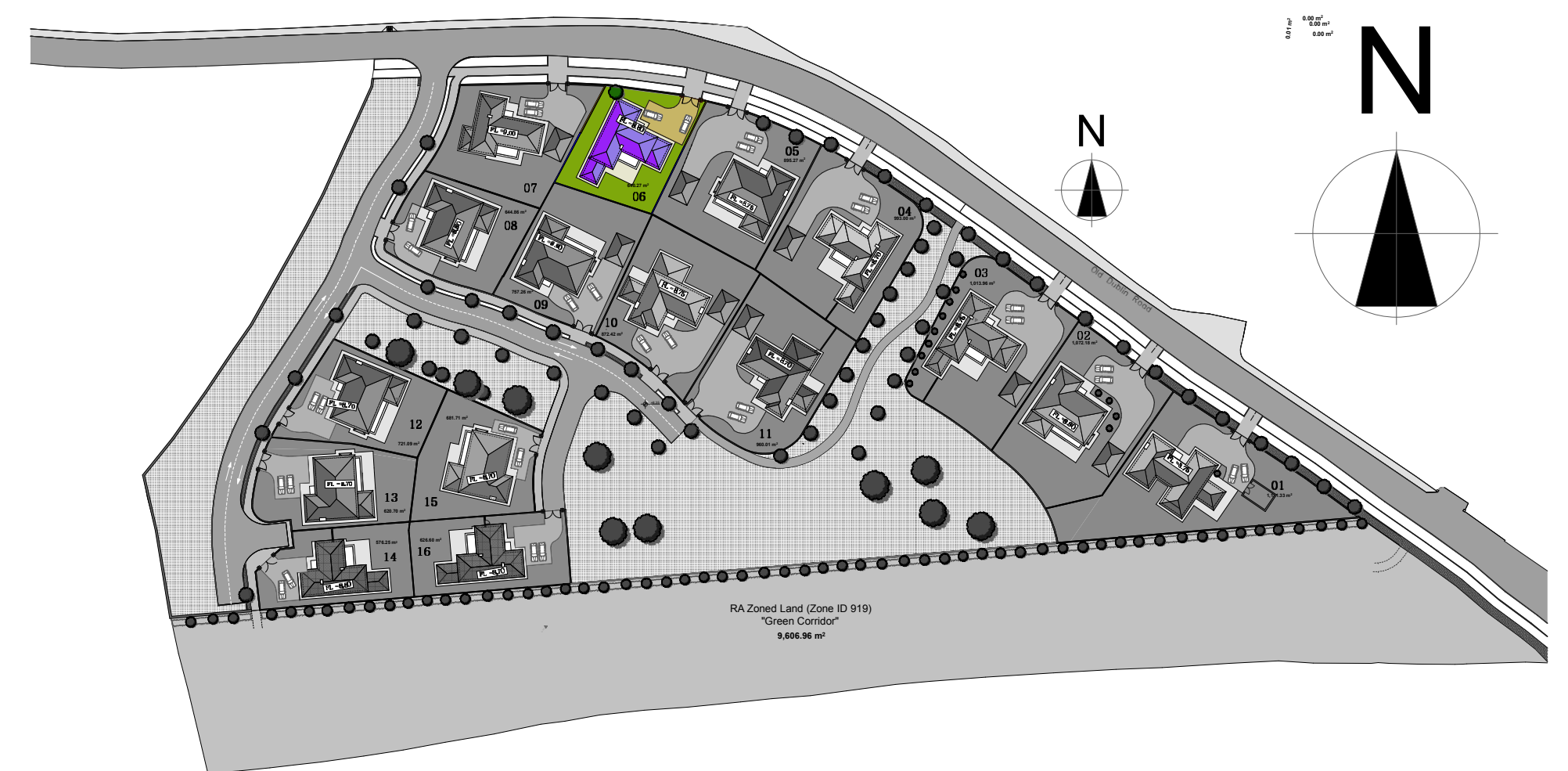
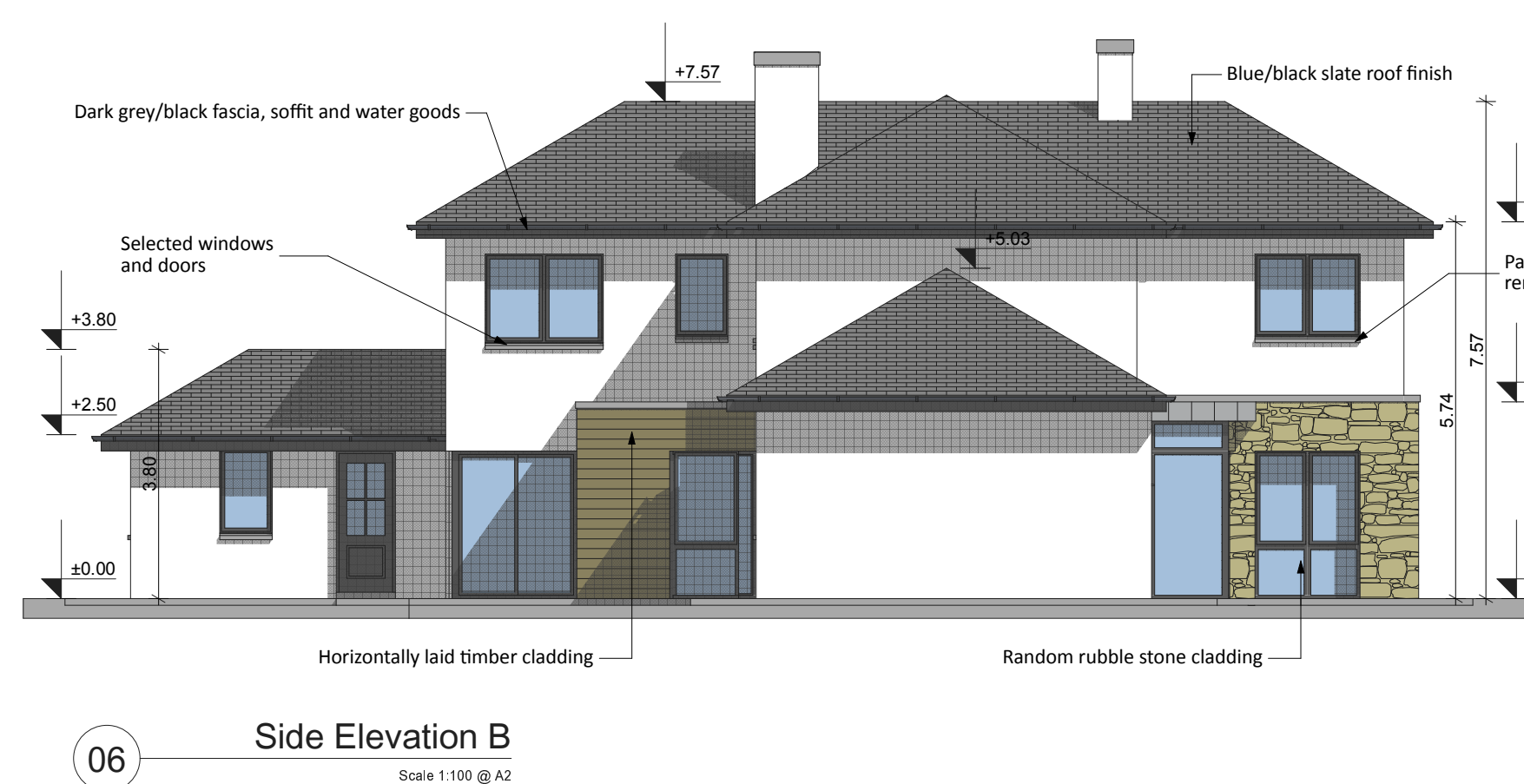
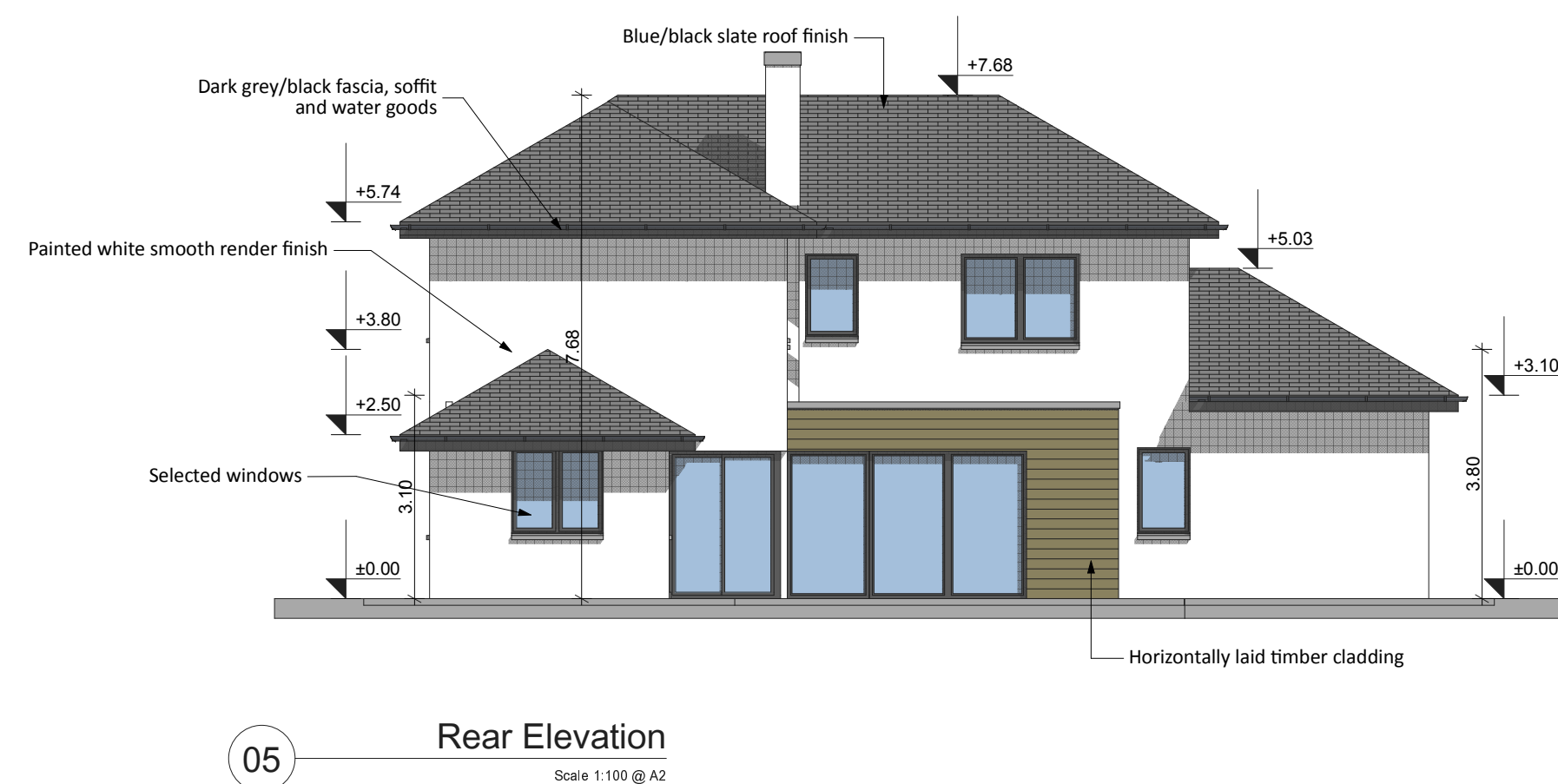

08 House Type C Key to Site Plan
Scale 1:1000 @ A1

[illegible]

No.	Date	Comments		By		

REVISIONS

No.	Date	Comments		By		

REVISIONS

Scale:	Drawing Purpose:
1:100	Planning Application
Project: Proposed Residential Development at Rosshill, Galway	
Client: John and Ann Commins	
Date: August 2017	Drawn by: CR
Paper size: A1	Checked by: JOM
File path:	CTB file: LTScale:

File Ref:	Subject:	Project No.	Drawing No.	Rev.
3.09	House Type C	16100	3010	
 O'Neill O'Malley Ltd. Architecture + Project Management		Gallions Hotel, Gallions Road, London E16 2QS United Kingdom T: +44 (0)181 5000001 E: info@omni.ie W: omni.ie	Technology House, Gallway Technology Park, Parkmore, Galway Republic of Ireland T: +353 (0)1 7710033 E: info@omni.ie W: omni.ie	