

MEWS SITE WITH FULL PLANNING
PERMISSION.
45 RATHGAR AVENUE,
RATHGAR.

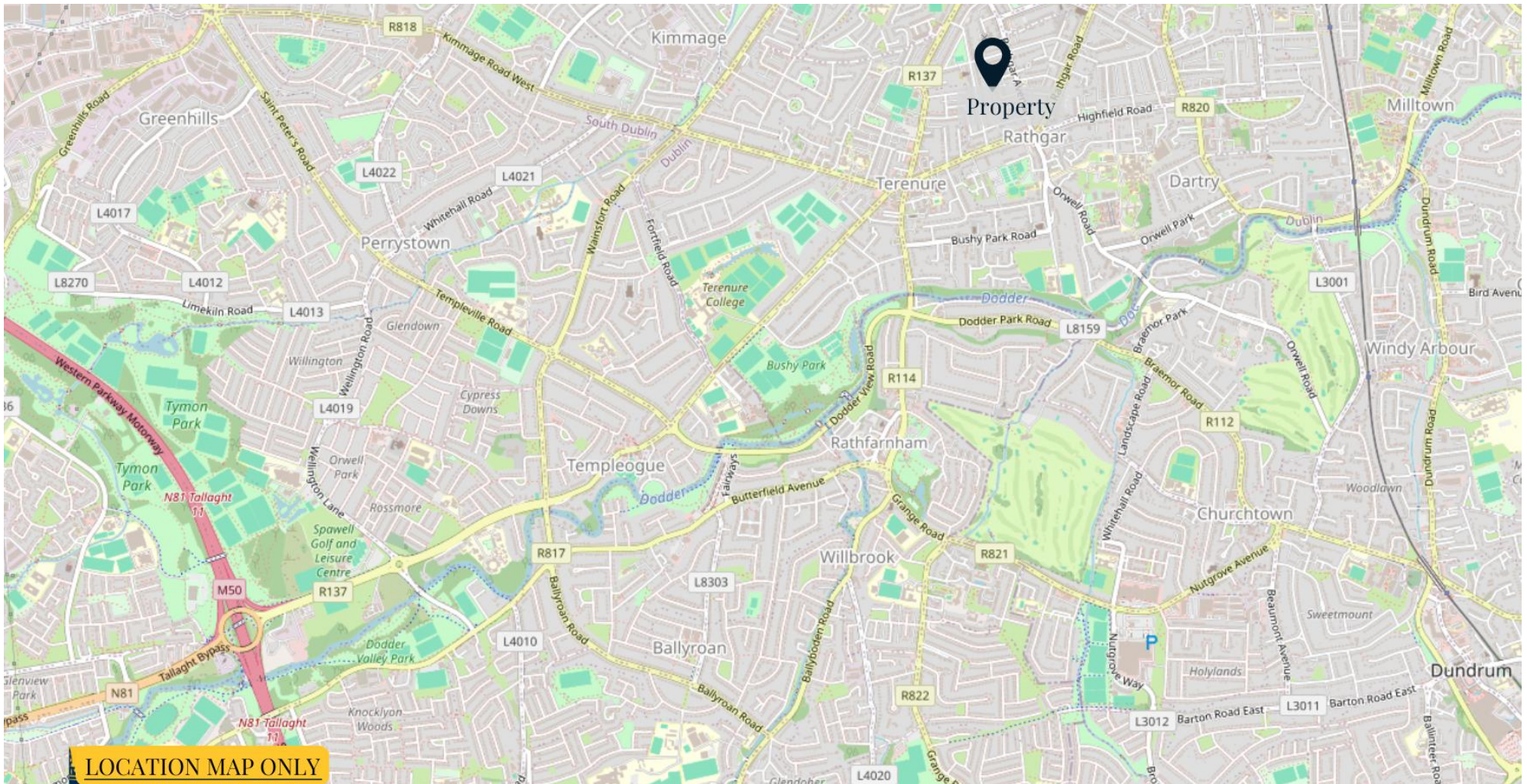

LOCATION

Situated fronting Rathgar Avenue, within walking distance of Rathgar village with its wide selection of shops, restaurants and bars, beside schools, bus routes, sports facilities, parks and other amenities. The property is convenient to Dundrum Town Centre, the city centre and the M50.



DESCRIPTION

An excellent opportunity to acquire a Ready To go site with Full planning for a detached new House, situated in this mature area fronting Rathgar Avenue and adjacent the villages of Rathmines and Rathgar. Full approval has been granted (Planning Authority Reference WEB1095/24 and ABP Case Number ABP- 319521-24) for this splendid detached two storey mews house of c. 47.6 sq.m, featuring a leading edge custom design to produce a spacious and bright living space offering a most unique and private house within the heart of Dublin 6.

Planning permission is granted for the demolition of the existing garage and the erection of a two-storey mews style dwelling. The proposed dwelling incorporates a Juliet balcony at first floor level on the Rathgar Avenue elevation in addition to a small area of open space to the front, concealed behind the boundary wall. The roof, front, and rear facades of the dwelling would be clad in seamed metal cladding, and the gables would be rendered.





① SOUTH ELEVATION - PROPOSED
1 : 100

⑤ SOUTH ELEVATION - PROPOSED COURTYARD
1 : 100



② WEST ELEVATION - PROPOSED
1 : 100

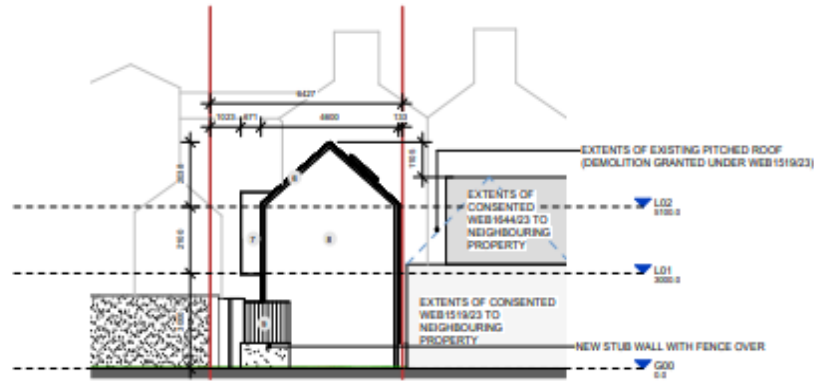

③ EAST ELEVATION - PROPOSED
1 : 100

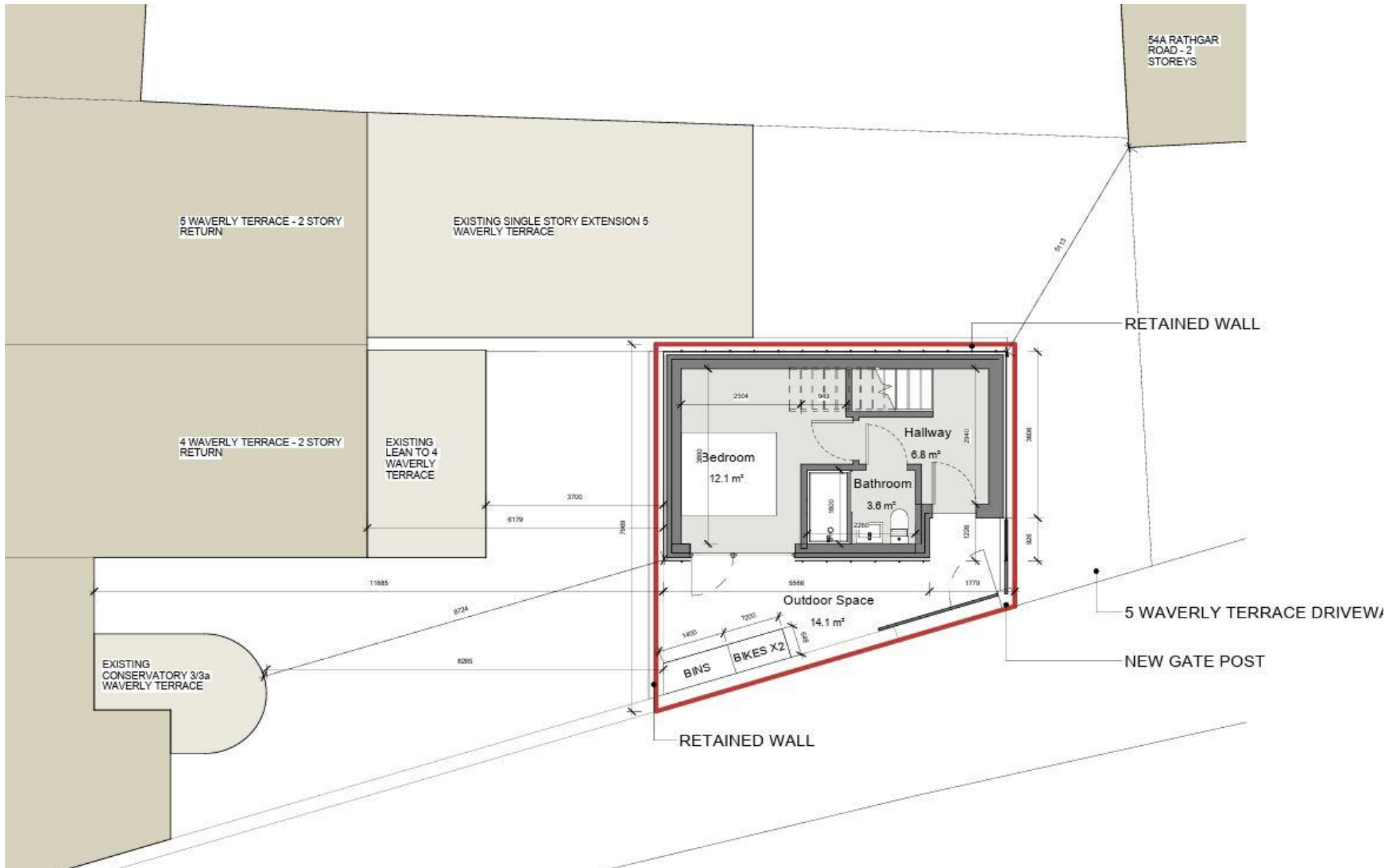

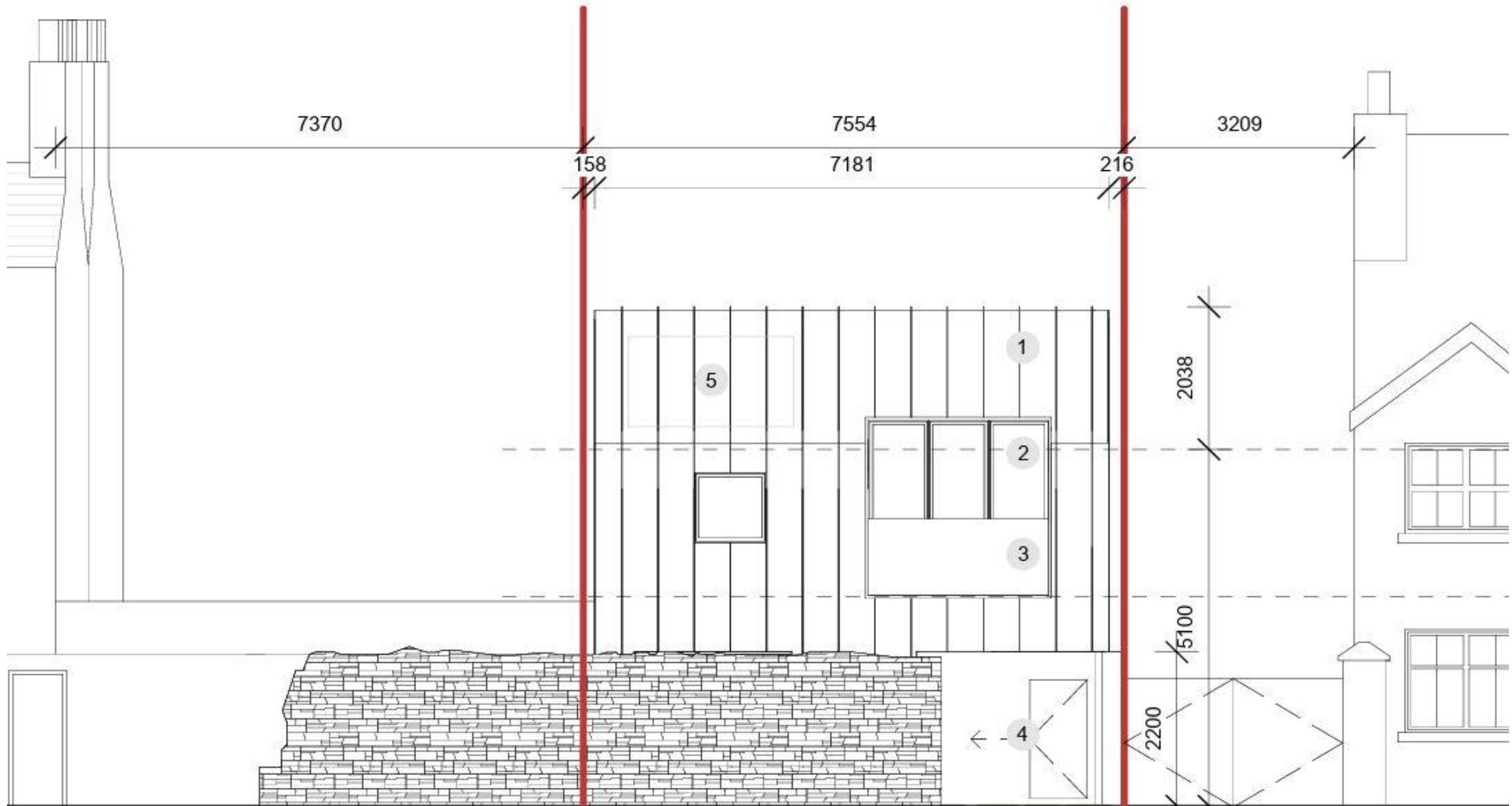

FOR SALE BY PRIVATE TREATY

GUIDE PRICE: €225,000

AGENT:

J. P. & M. Doyle Ltd.

105 Terenure Road East,
Dublin 6
D06 XD29

CONTACT US:

Telephone: 01 490 3201
Email: enquiries@jpmdoyle.ie

PSRA: 002264



J.P. & M. Doyle Ltd., for themselves and for the vendors of this property whose agents they are, give notice that:

- (1) the particulars are set out as a general outline for the guidance of intending purchasers and do not constitute part of an offer or contract.
- (2) all description, dimensions, references to condition and necessary permission of use and occupation, and other details are given in good faith and are believed to be correct, but any intending purchasers or tenants should not rely on them as statements or representations of fact but must satisfy themselves by inspection or otherwise as to the correctness of each of them.
- (3) no person in the employment of J.P. & M. Doyle Ltd. has any authority to make or give any representations or warranty whatever in relation to the property.