

A period home and eco glampsite overlooking Lough Foyle

Shore House, Ture, Muff, Co. Donegal, F93 R8N1



A period home and eco glampsite overlooking Lough Foyle

Shore House, Ture, Muff, Co. Donegal, F93 R8N1



A period home and eco glampsite overlooking Lough Foyle

Shore House, Ture, Muff, Co. Donegal, F93 R8N1



About this property

Shore House is a period home and eco-glampsite set in a stunning coastal location overlooking Lough Foyle along the Inishowen Peninsula. The house is understood to date from c.1895s and was purchased by the current owner in c.2016 who undertook a full renovation of Shore House.

Accessed off the R238 road and continuing down a laneway, a gated entrance opens up into the paved forecourt area which offers ample parking to the side of the house.

Firstly, walking into the porch there is a wc/utility room which then opens into the kitchen area. Off the kitchen is a living room which features a Stanley range cooker. Off the living room is a sunroom which is south-easterly facing and offers wonderful views across Lough Foyle. Accessed then off the living room is a sitting room. Continuing upstairs there are two bedrooms and a family bathroom.

In all the accommodation of Shore House extends to about 1385 sq ft/ 128.7 sq m, with a full layout shown on the adjoining floorplans.

The Hideaway Eco-Glamping & Outbuildings

The current owner has in recent times transformed the grounds of

Shore House into an eco-glamping business which was created to give a unique and memorable experience for their guests. There are four eco pods of a wooden design (Rowan Tree, Cherry Blossom, Sleepy Lavender, Daisy Chain) which provide accommodation for up to 12 guests.

In addition to the pods, there are a range of amenities including a communal kitchen, toilet/shower facilities and a BBQ area, communal hut called The Sheebeen (which extends to about 817 sq ft/ 76 sq m) is a wonderful cosy space for guests to relax with its wood burning stove, a steam house with a hot tub and BBQ/sheltered outdoor area called The Wee Ceili House complete with a pizza oven. There is also a large garage with an internal workshop.

A period home and eco glampsite overlooking Lough Foyle

Shore House, Ture, Muff, Co. Donegal, F93 R8N1



Property Details

Outbuildings

There is an array of outbuildings surrounding the house including a workshop/shed, a shebeen/home bar, the Wee Ceili House' with a pizza oven and the steam room.

Gardens & Grounds

A particular feature of Shore House is the gardens and grounds which have been landscaped and meticulously maintained by the current owner. At the centre of the garden is the wildlife pond overlooked by the hawthorn fairy tree and there is an ancient fairy path complete with its own healing well. There is an abundance of flowering shrubs and indigenous trees throughout and a mature hedge surrounding the perimeter of the site. Shore House also features a private gated entrance with security cameras installed.

In all the grounds extend to about 0.69 acres / 0.28 hectare.



A period home and eco glampsite overlooking Lough Foyle

Shore House, Ture, Muff, Co. Donegal, F93 R8N1



Plans

Shore House

Approximate Gross Internal Area = 128.7 sq m / 1385 sq ft
 Annexe = 110.9 sq m / 1194 sq ft
 Outbuildings = 118.9 sq m / 1280 sq ft
 Total = 358.5 sq m / 3859 sq ft

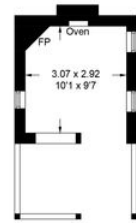

Wee Ceili House
 (Not Shown In Actual Location / Orientation)

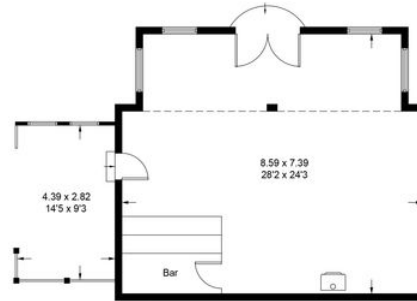

The Shebeen
 (Not Shown In Actual Location / Orientation)

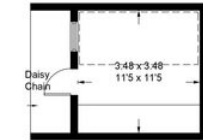
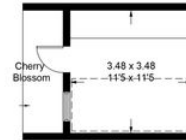
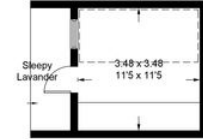
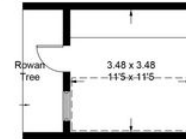

Camping Pods
 (Not Shown In Actual Location / Orientation)



Ground Floor

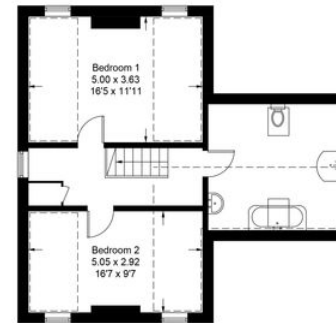

First Floor



Annexe - Ground Floor

Illustration for identification purposes only, measurements are approximate, not to scale. floorplansUsketch.com © (ID1082027)

A period home and eco glampsite overlooking Lough Foyle

Shore House, Ture, Muff, Co. Donegal, F93 R8N1



Local Area

County Donegal is located on the north-westerly tip of Ireland and is considered one of Ireland's most beautiful and unspoilt counties which is renowned for its history, heritage and landscape. Donegal is typified by its dramatic towering sea cliffs, rolling lush hills and stunning beaches. Shore House is situated on the Inishowen peninsula, which is the beginning of the Wild Atlantic Way and is also Ireland's largest peninsula.



A period home and eco glampsite overlooking Lough Foyle

Shore House, Ture, Muff, Co. Donegal, F93 R8N1



Property Details

Key Features

- Unique eco glampsite opportunity
- Coastal setting
- Period house dating from c.1895
- Four eco pods and a shebeen
- Landscaped gardens and grounds

Services - Oil fired central heating, mains sewerage, fibre broadband and a borehole well with a filtration system that serves the house and glampsite

Services & Additional Information

BER

BER Rating = F

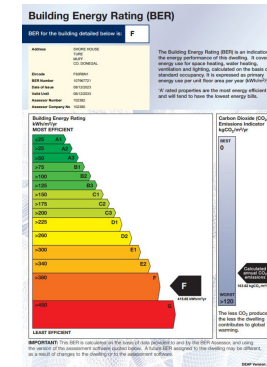

A period home and eco glampsite overlooking Lough Foyle

Shore House, Ture, Muff, Co. Donegal, F93 R8N1



Enquire



Liam McCarthy

Dublin - Residential & Country Agency
+353 83 878 4989
liam.mccarthy@savills.ie

More Information



[View on website](#)



[View Digital Brochure](#)



[Property Search](#)

Viewing strictly by appointment

Property Ref: DUY230213

Residential & Country

33 Molesworth Street, D02 CP04

+353 (0) 1 618 1300



Important Notice: Savills, its clients and any joint agents give notice that 1: They are not authorised to make or give any representations or warranties in relation to the property either here or elsewhere, either on their own behalf or on behalf of their client or otherwise. They assume no responsibility for any statement that may be made in these particulars. These particulars do not form part of any offer or contract and must not be relied upon as statements or representations of fact. 2: Any areas, measurements or distances are approximate. The text, photographs and plans are for guidance only and are not necessarily comprehensive. It should not be assumed that the property has all necessary planning, building regulation or other consents and Savills have not tested any services, equipment or facilities. Purchasers must satisfy themselves by inspection or otherwise. *powered by* **FluxPro**