

PROPOSED WEST ELEVATION - Scale: 1:100

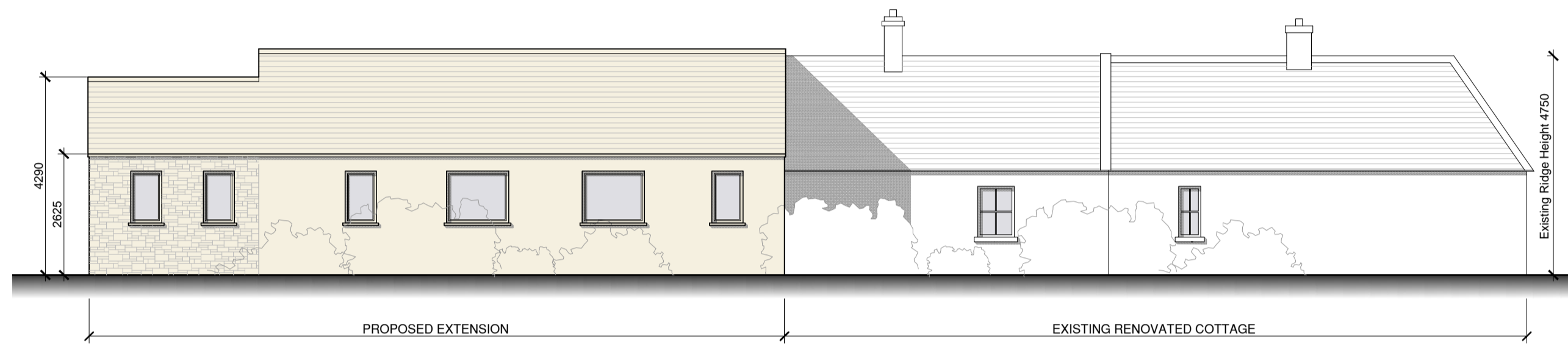

PROPOSED EAST ELEVATION - Scale: 1:100



PROPOSED SOUTH ELEVATION - Scale: 1:100

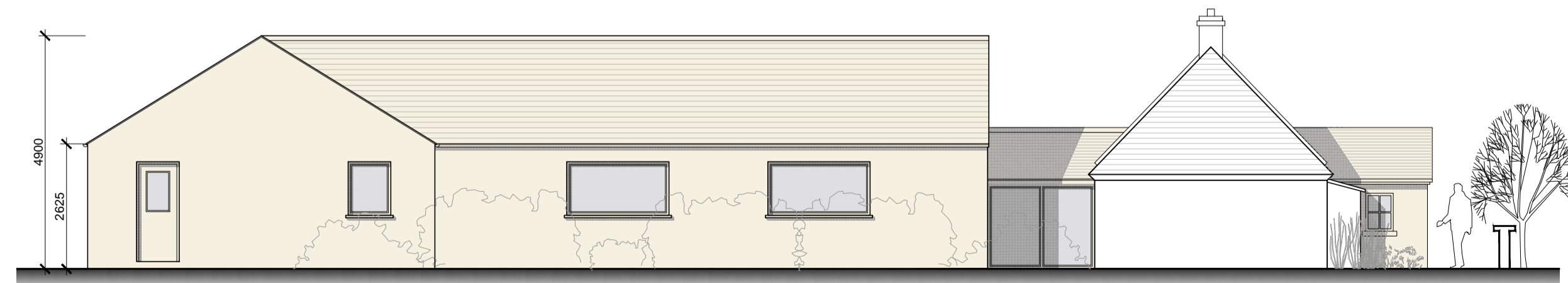

PROPOSED NORTH ELEVATION - Scale: 1:100

- KEY**
- PROPOSED EXTENSION
  - EXISTING CONSTRUCTION TO REMAIN
  - PROPOSED CONSTRUCTION
  - EXISTING CONSTRUCTION TO BE REMOVED

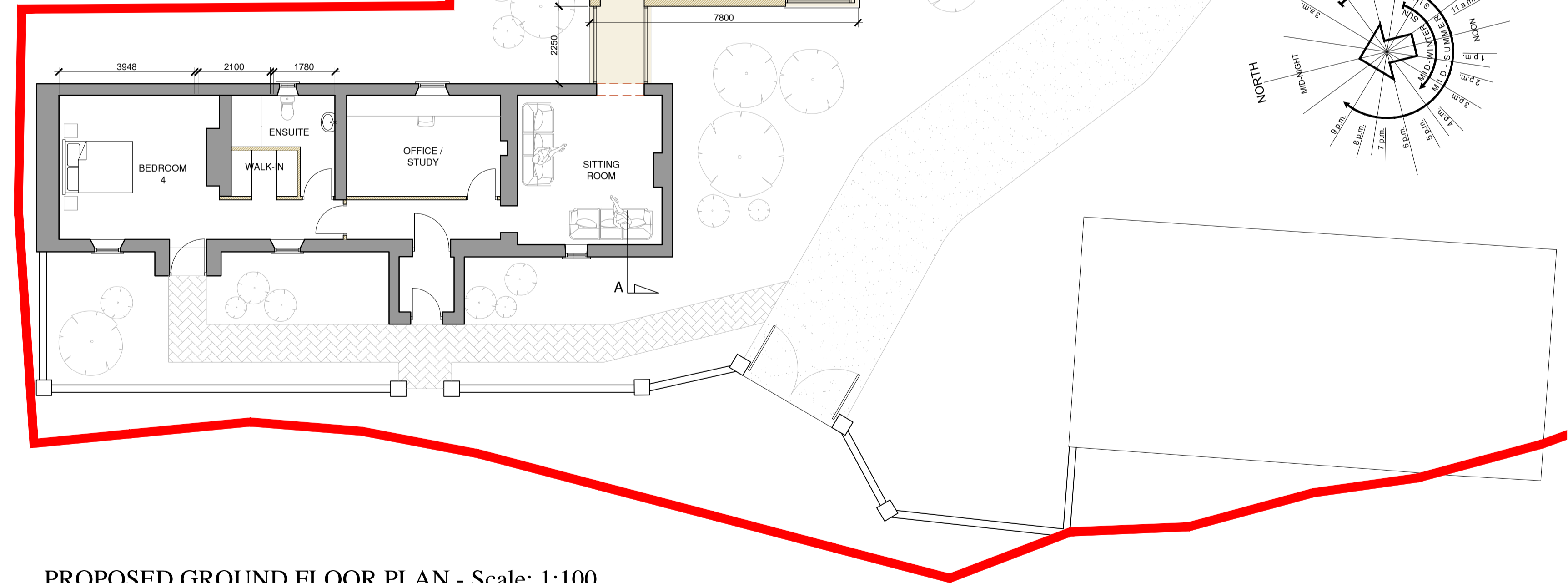

PROPOSED GROUND FLOOR PLAN - Scale: 1:100

DRAFT ONLY

|  |   |
|--|---|
| <p><b>terence woods</b><br/>architects</p>   | <p>4 Church Street,<br/>Skerries, Co. Dublin<br/>ph: 01-849 1100<br/>e: info@twarchitect.ie</p> |
| <p>Client:<br/>MR. PETER AND MRS. MARY COUNIHAN</p>                                      |   |
| <p>Project:<br/>PROPOSED DWELLING EXTENSION<br/>BROOMFIELD, BALLYBOUGHAL, CO. DUBLIN</p> |   |
| <p>Drawing Title:<br/>PROPOSED ELEVATIONS &amp; SECTIONS</p>                             |   |
| <p>Date:<br/>29-07-2021</p>  | <p>Scale:<br/>1:100 @ A1</p>  |
| <p>Stage:<br/>ADDITIONAL INFORMATION</p>   | <p>Orig No:<br/>19-106-PL-03B-01</p>  |