

Land c. 1.43 Acres

Location Map Only

LAND C. 1.43 ACRES/ 0.57 HA.

Corbally | Celbridge | Co. Kildare

FOR SALE BY PRIVATE TREATY

LOCATION

The property comprises 1.43 acres of land situated in the peaceful and picturesque area of Corbally, Celbridge, Co. Kildare. Ideally located, it offers easy access to the nearby towns of Maynooth (approximately 8km away) and Straffan (approximately 6km away). This prime site benefits from its tranquil rural setting while being within close proximity to Celbridge town and its many amenities, including schools, shops, and recreational facilities.

Additionally, the property is conveniently located approximately 25km west of Dublin City Centre, with excellent connectivity via the M4 motorway and nearby public transport links. Its strategic location combines the charm of countryside living with the convenience of nearby urban and suburban centres.

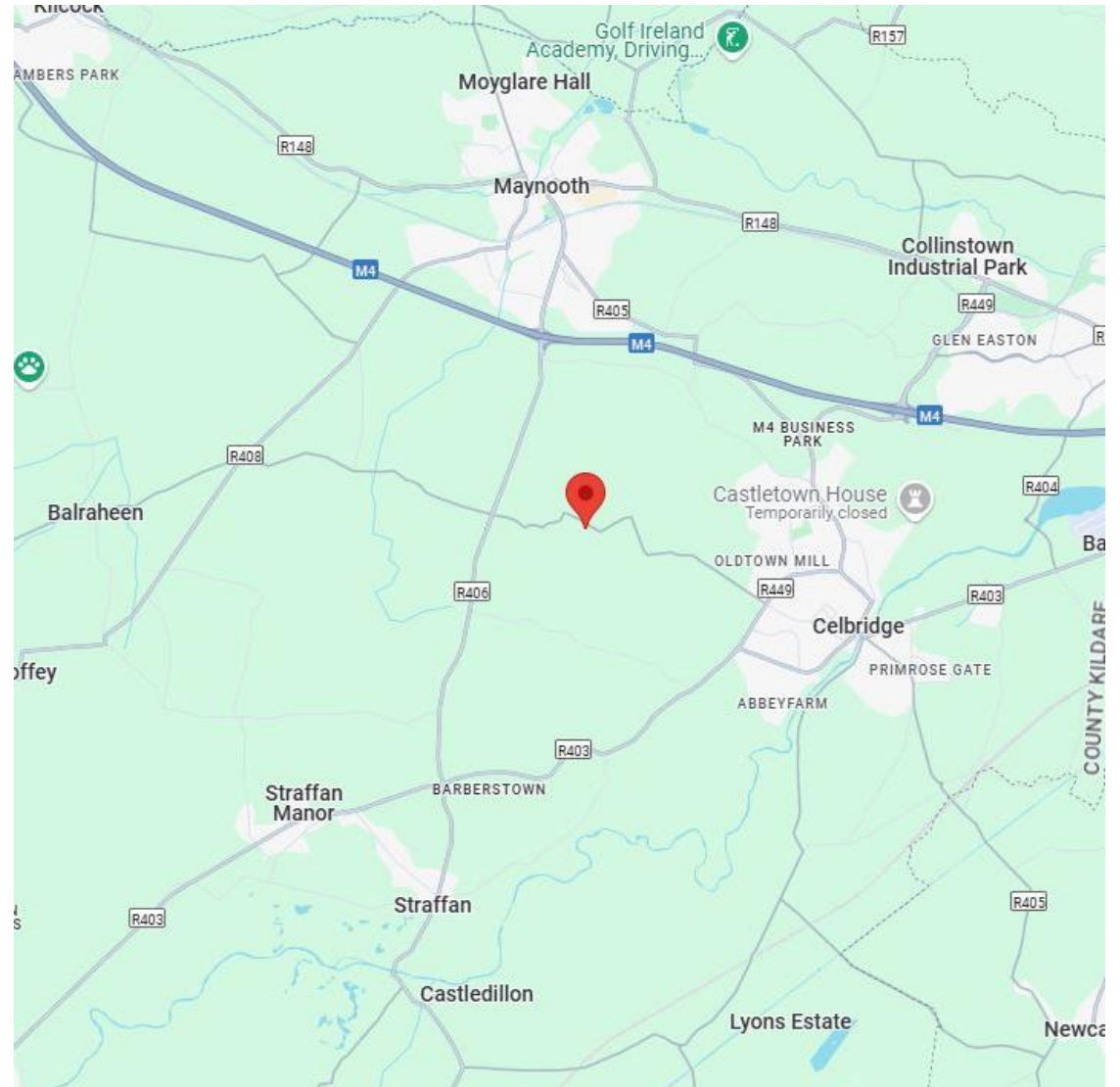

DESCRIPTION

The lands extend to approximately 1.43 Acres (0.57 Hectares) and consist of a level and well-defined parcel of ground with mature boundaries providing privacy and shelter. The site benefits from excellent road frontage, offering convenient access. The property would make an ideal setting for a one-off dwelling home, subject to the necessary planning consent. Its combination of location, accessibility, and natural surroundings makes it a unique and appealing opportunity.



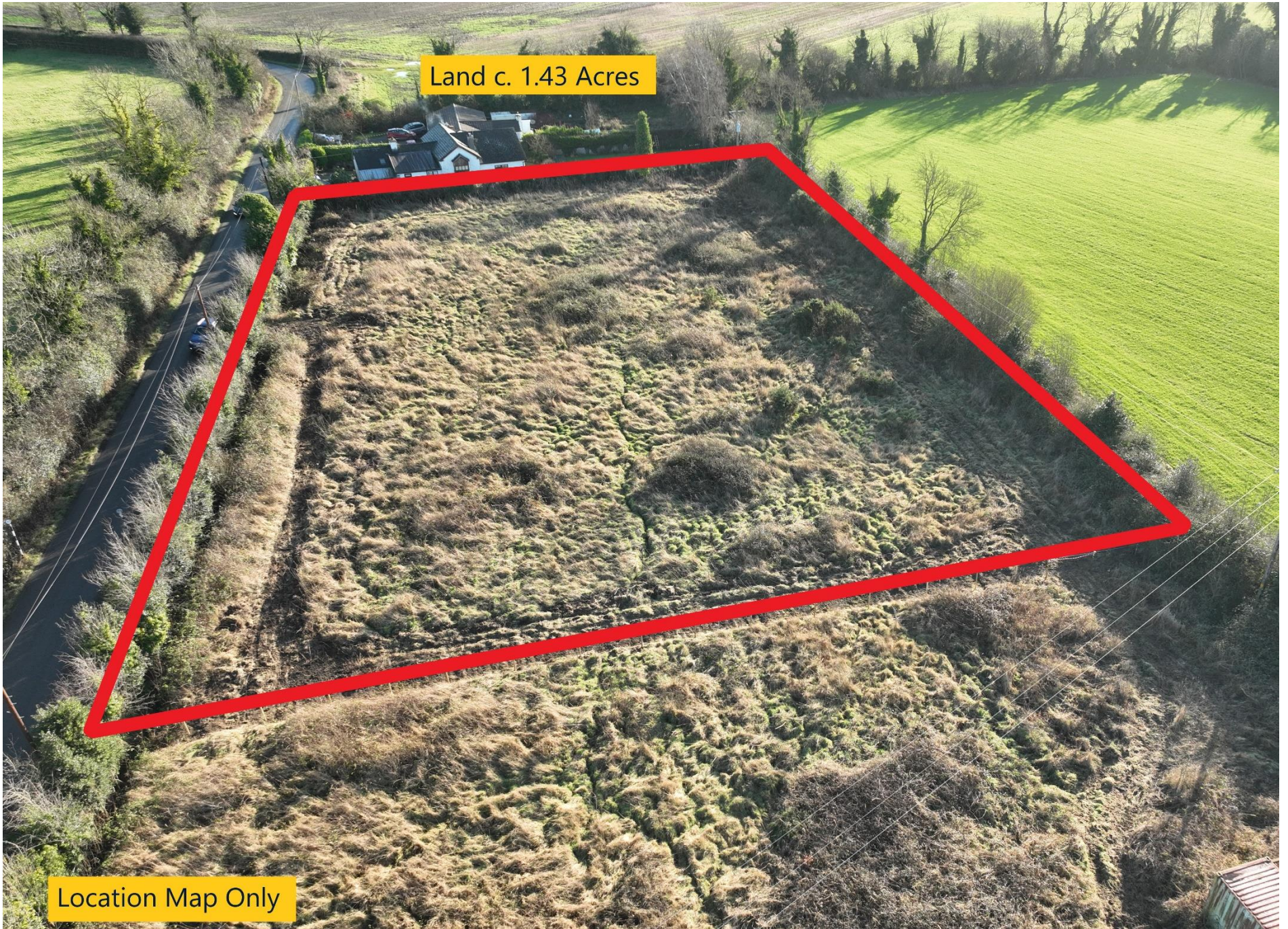

Land c. 1.43 Acres

Location Map Only



Maynooth

Land c. 1.43 Acres

Location Map Only

VIEWING:

By Appointment Only

PRICE REGION:

€89,000

BER:

EXEMPT

SELLING AGENT:

J.P. & M. Doyle

105 Terenure Road East,
Dublin 6,
D06 X029.

CONTACT US

Telephone: 01 4903201

Email: enquiries@jpmdoyle.ie



J.P. & M. Doyle Ltd., for themselves and for the vendors of this property whose agents they are, give notice that:

(1) the particulars are set out as a general outline for the guidance of intending purchasers and do not constitute part of an offer or contract.

(2) all description, dimensions, references to condition and necessary permission of use and occupation, and other details are given in good faith and are believed to be correct, but any intending purchasers or tenants

should not rely on them as statements or representations of fact but must satisfy themselves by inspection or otherwise as to the correctness of each of them.

(3) no person in the employment of J.P. & M. Doyle Ltd. has any authority to make or give any representations or warranty whatever in relation to the property.

PSRA 002264

