

**2A Acorn Road, Dundrum,
Dublin 16, D16 WV62**



This spacious 3 bedroomed detached family home of c.94 sq.m. (c.1,011 sq.ft.) + Attic area of c.21 sq.m (c.228 sq.ft.) built c.1996, is situated in a mature residential setting, is adjacent to a wonderful range of local amenities and features a walled, sunny, South facing back garden with side entrance access.

The ground floor comprises entrance hall, guest cloaks, sitting room with fireplace, large open plan kitchen / breakfast room. There are 3 bedrooms (1 En Suite) and bathroom on the first floor level, and a full stairs leads to the attic area.

Dundrum Town Centre with its vast array of boutiques, shops, cinema, restaurants, bars and cafes is only a short walk, and the LUAS at Balally and Dundrum are a 10 minute stroll.

Amenities abound in the area with the Dundrum Family Recreation Centre (DFRC) offering many sporting activities and swimming pool, just a few hundred metres away. Local shopping is just around the corner on Ballinteer Avenue, and a vast selection of schools are nearby. The area is served with excellent transport links and offers easy access to the M50 and N11.



ACCOMMODATION:

Hall:

5.00 x 2.10

With wood floor. Understairs storage closet.

Guest w/c:

With w/c & washbasin.

Sitting Room:

4.83 x 3.12

With open fireplace. Window shutters.

Kitchen / Breakfast room:

5.42 x 4.00

With fitted kitchen presses. Walls part tiled. Plumbed for washing machine & dishwasher. Double patio doors to back garden.

Bedroom 1:

3.98 x 3.18

Double bedroom with built in wardrobe. Wood floor.

Bedroom 2:

3.12 x 3.09 (min.)

Double bedroom with built in wardrobe. Wood floor.

En Suite:

1.88 x 1.34

With shower, w/c & washbasin.

Bedroom 3:

2.41 x 2.37

Bathroom:

2.33 x 2.10

With bath, w/c & washbasin. Walls part tiled.

Attic:

4.34 x 3.13

With wood floor. Velux roof lights. Eaves storage.



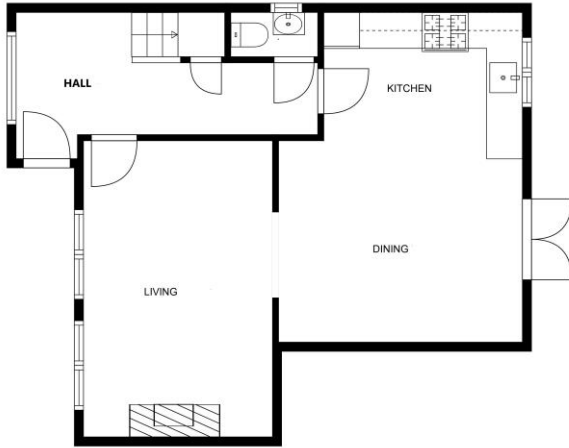

Gross Internal Area:
 c. 115 sq.m.
 (c.1,239 sq.ft.)
 Including Attic.

B.E.R.: C3
 No.117110692
 EPI: 207.53 kWh/m²/yr

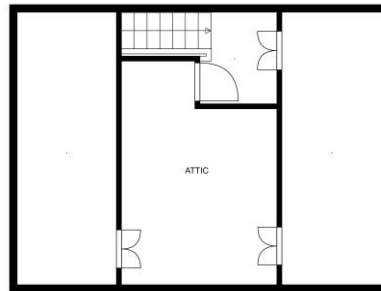
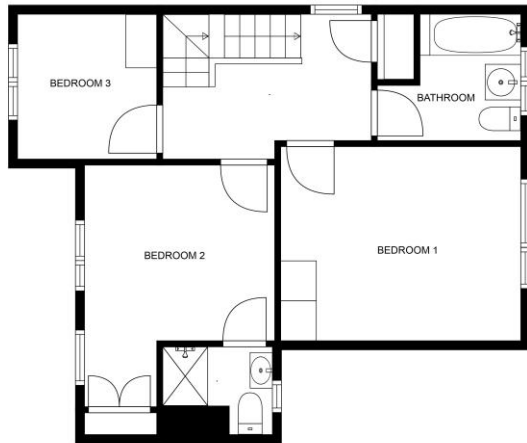

Floorplans for identification only – Not to Scale.



Some Features:

- PVC double glazed windows
- Newly decorated
- South facing walled back garden
- En Suite
- Garden shed included in sale
- Adjacent to two green open spaces
- Short walk to Dundrum & LUAS
- Gas fired radiator central heating
- Side entrance
- Guest Cloaks
- New carpet to Dining & Living
- Attic with full stairs access
- Window shutters included in sale
- Built c.1996



Negotiators:
 Martin O'Mahony FIPAV. PSRA licence no.001493.
 Jennifer O'Mahony BSc (Hons), MIPAV. PSRA licence no.001507.

T: (01) 298 3500 www.omahony.ie
E: property@omahony.ie

2 Willowfield Park, Goatstown, Dublin 14, D14 E6K6

O'Mahony Auctioneers for themselves and for the seller of this property whose agents they are give notice that the introduction and the particulars are intended to give a fair and substantially correct overall description for the guidance of any intending purchaser and do not constitute part of any offer or contract. No responsibility is assumed for the accuracy of individual items. Prospective purchasers ought to seek their own professional advice. All descriptions, dimension areas, references to conditions and necessary permissions for use and occupation and other details are given in good faith, and are believed to be correct, but any intending purchaser should not rely on them as statements or representations of fact but must satisfy themselves by inspection or otherwise as to the correctness of them. Please note we have not tested any apparatus, fixtures, fittings, or services relating to this property. Interested parties must undertake their own investigation into the working order of these items. All measurements are approximate, and photographs & floorplan/s are provided for guidance only. All interested parties should satisfy themselves by independent verification and undertake their own due diligence as to the accuracy of the measurements and overall area as stated the accuracy of any fixtures and fittings as described and the information above.