



Blessington Lakes

River Liffey

Brittas River

Land c. 13.68 Acres



Land C. 13.68 Acres / 5.5 Ha.,

Manor Kilbride, Nr. Blessington, Co. Wicklow.

 (045) 865 568

 www.jpmdoyle.ie

For Sale by Private Treaty

LOCATION:

Situated on the southern side of Manor Kilbride Village within walking distance of the shop, school and Church in this most scenic setting close to the River Liffey and the Blessington lakes. Manor Kilbride is a small village situated within easy access to South Dublin via the N81, and within 10Kms of City West Business Campus. The village is serviced with a local Primary School, Village Shop with petrol pumps, Community Hall and Church Located on the northern tip of the Blessington Lakes the location enjoys a diverse range of recreational activities within easy reach - Rowing and Sailing Clubs on the lakes, Outdoor pursuits at The Avon centre, golf at nearby Lisheen Springs to mention but a few.

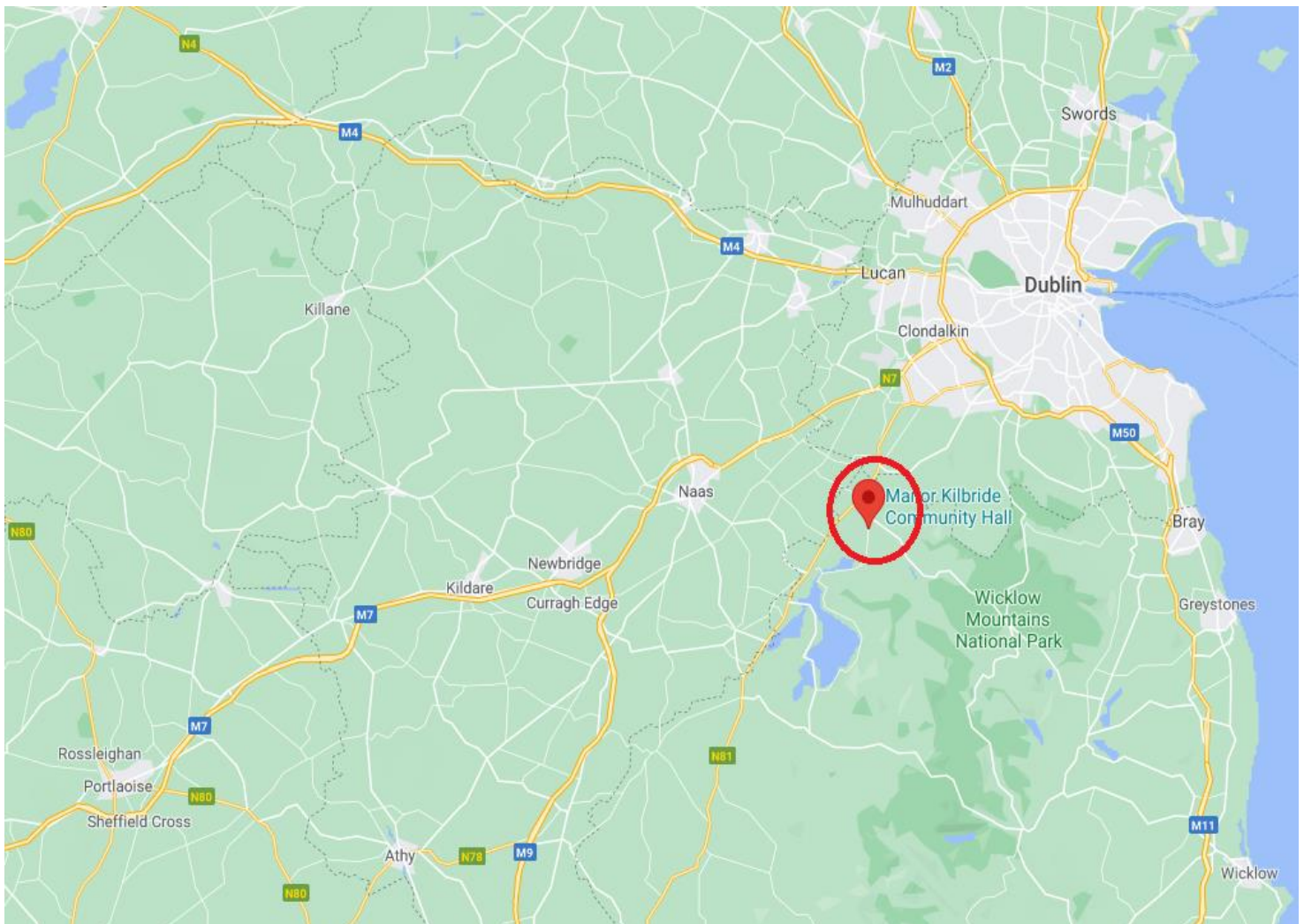

DESCRIPTION:

Land c. 13.68 Acres/ 5.5 Hectares situated adjacent to Manor Kilbride Village laid out in good sized divisions all in grass and divided by the Brittas River. There is a small shed on the property.

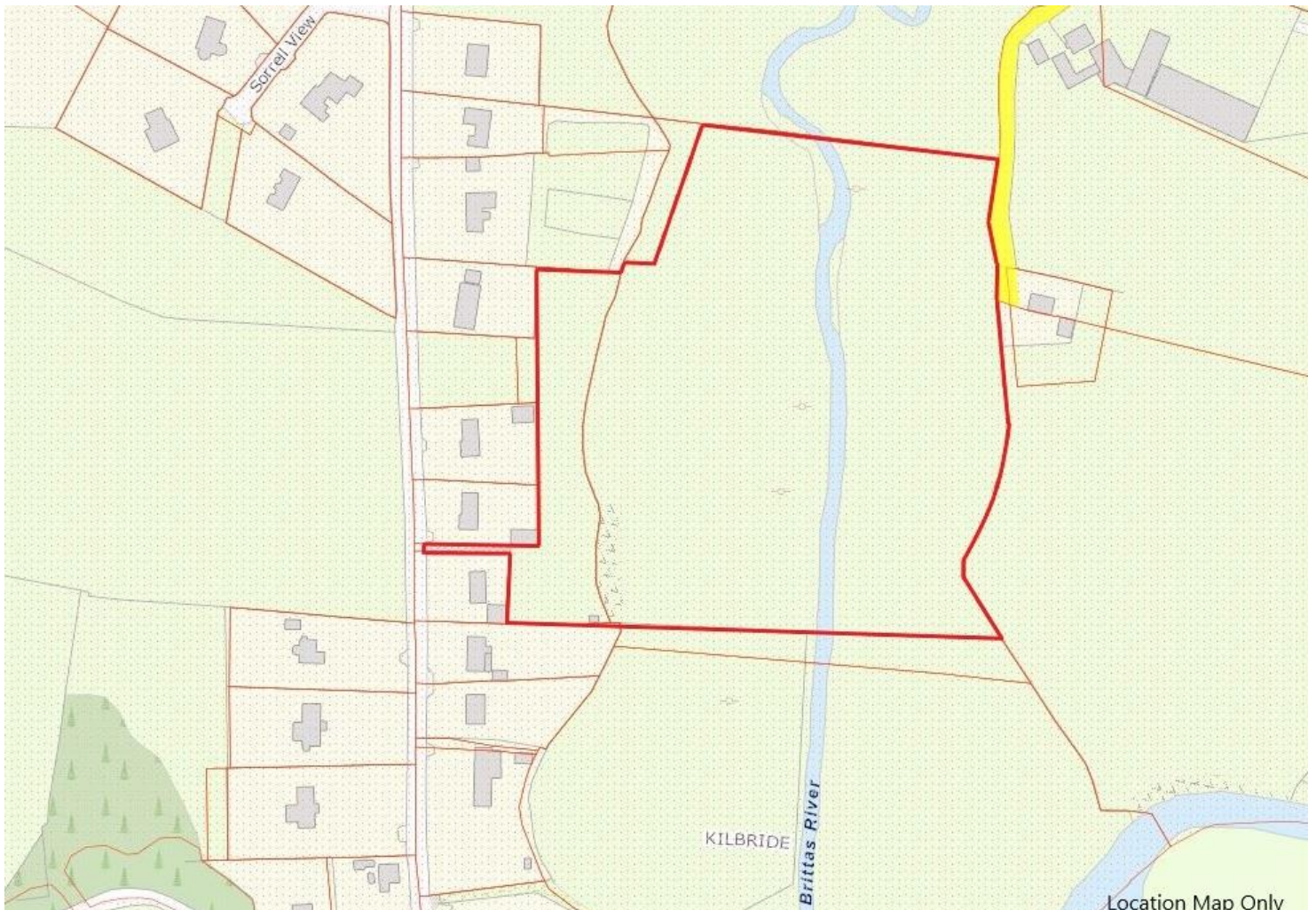



VIEWING:

BY APPOINTMENT ONLY

PRICE REGION:

€125,000



JP&M
DOYLE

Established. 1952

Main Street, Blessington, Co. Wicklow, W91 RK28.

t: (045) 865568

f: (045) 891425

e: blessington@jpmdoyle.ie

PSRA Licence: 002264

J.P. & M. Doyle Ltd., for themselves and for the vendors of this property whose agents they are, give notice that:

- (1) the particulars are set out as a general outline for the guidance of intending purchasers and do not constitute part of an offer or contract.
- (2) all description, dimensions, references to condition and necessary permission of use and occupation, and other details are given in good faith and are believed to be correct, but any intending purchasers or tenants should not rely on them as statements or representations of fact but must satisfy themselves by inspection or otherwise as to the correctness of each of them.
- (3) no person in the employment of J.P. & M. Doyle Ltd. has any authority to make or give any representations or warranty whatever in relation to the property.