

# Residential

**Coonan**  
PROPERTY



## 6 Beaufield Drive, Maynooth Co. Kildare

- Coonan Property proudly presents this spacious and beautifully maintained 4-bedroom home, extending to approx. 132 sq.m and set on a generous corner site with a sunny south-facing garden
- Accommodation includes entrance hallway, guest WC, living room, kitchen, dining room, study, 4 bedrooms (master ensuite), and a family bathroom
- Offered in excellent condition throughout, with bright, well-proportioned rooms and versatile spaces ideal for a study, playroom, or home gym
- South-facing rear garden stretches nearly 20m wall to wall—offering fantastic potential for landscaping or expanding the living area
- Situated in the sought-after and ideally located Beaufield development
- Walking distance to Maynooth University, local schools, Manor Mills Shopping Centre, and all the amenities of Maynooth town centre
- Commuter-friendly location just minutes from the M4 and within walking distance of Maynooth Train Station

4 bedroom home  
extending to approx.  
132 sq.m (1,420 sq.ft)

Guide Price:

**€525,000**

Private Treaty

# Accommodation

**Coonan**  
PROPERTY

Entrance  
Hallway

**5.58m x 1.8m**

Laminate flooring, coving, understairs storage space and light fitting.

Guest W.C.

**2.61m x 0.86m**

Tiled flooring, w.c., w.h.b. and light fitting.

Living Room

**3.7m x 4.73m**

Laminate flooring, coving, light fitting, marble feature fireplace with marble hearth and double door leading into dining room.





# Accommodation

**Coonan**  
PROPERTY

Dining	3.31m x 3.63m	Laminate flooring, coving, light fitting and sliding door leading onto patio area.
Kitchen	4.51m x 3.21m	Tiled floors, wall and floor units, tiled splashback, stainless steel sink, fully plumbed, oven, hob, extractor fan, washing machine, coving and light fitting.
Study	4.46m x 2.42m	Laminate flooring and coving.

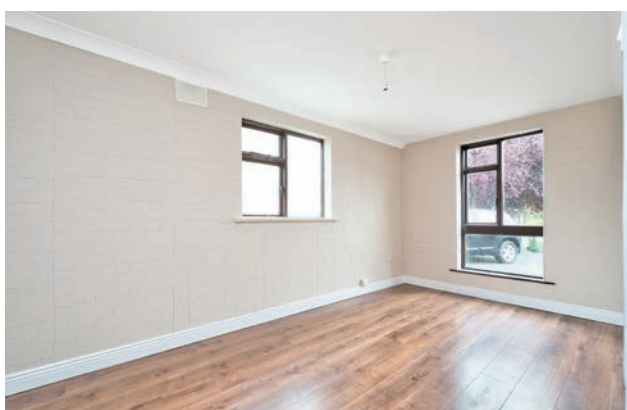

# Accommodation

**Coonan**  
PROPERTY

Landing	1.78m x 2.58m	New carpet, attic access and hot-press.
Master Bedroom	4.21m x 3.65m	Overlooking front garden, new carpet, fitted wardrobes and light fitting.
En-suite	0.71m x 2.04m	Tiled flooring, shower cubicle, w.h.b. and Velux window.
Bedroom 2	3.54m x 3.26m	Overlooking rear garden, new carpet, fitted wardrobes and light shade.



# Accommodation

**Coonan**  
PROPERTY

Bedroom 3	2.66m x 3.27m	Overlooking rear garden, new carpet, fitted wardrobes and light shade.
Bedroom 4	2.54m x 2.71m	Overlooking front garden, new carpet, fitted wardrobes and door leading onto balcony.
Bathroom		Fully tiled, shower cubicle, w.h.b and w.c
Garden	11m x 18m	South facing garden, block built shed with wide side entrance.



# Accommodation

**Coonan**  
PROPERTY

## **Additional Information:**

Gross internal floor area approx. 132 sq.m  
Outside light  
Outside shed  
Private rear garden  
Located at the end of a cul-de-sac

## **Entrance Driveway:**

Parking for 3-4 cars.

## **Services:**

Mains water  
Gas heating

## **Items Included in sale:**

Oven, hob, extractor fan, washing machine and light fittings.





# Floor Plans

**Coonan**  
PROPERTY

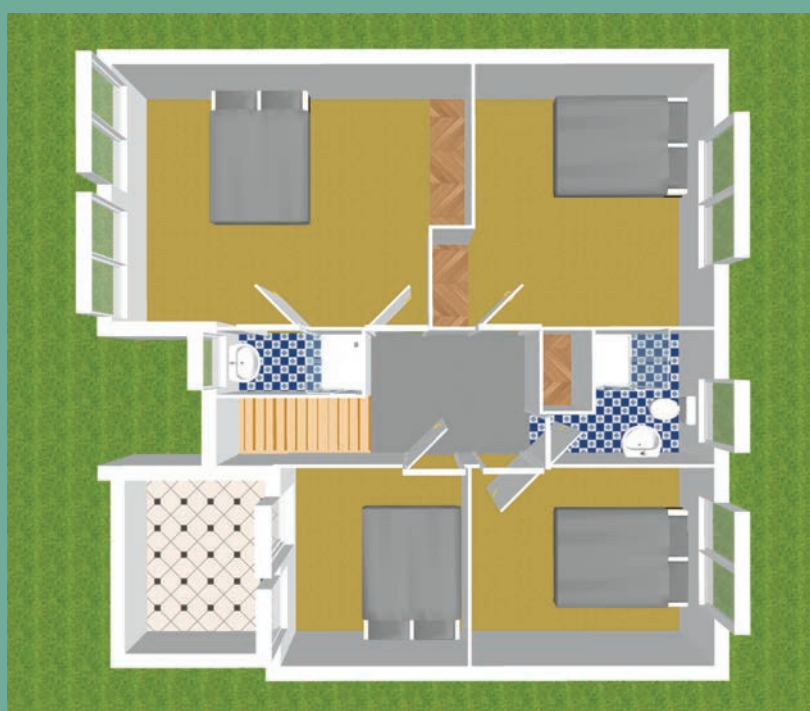

# Directions

**Coonan**  
PROPERTY

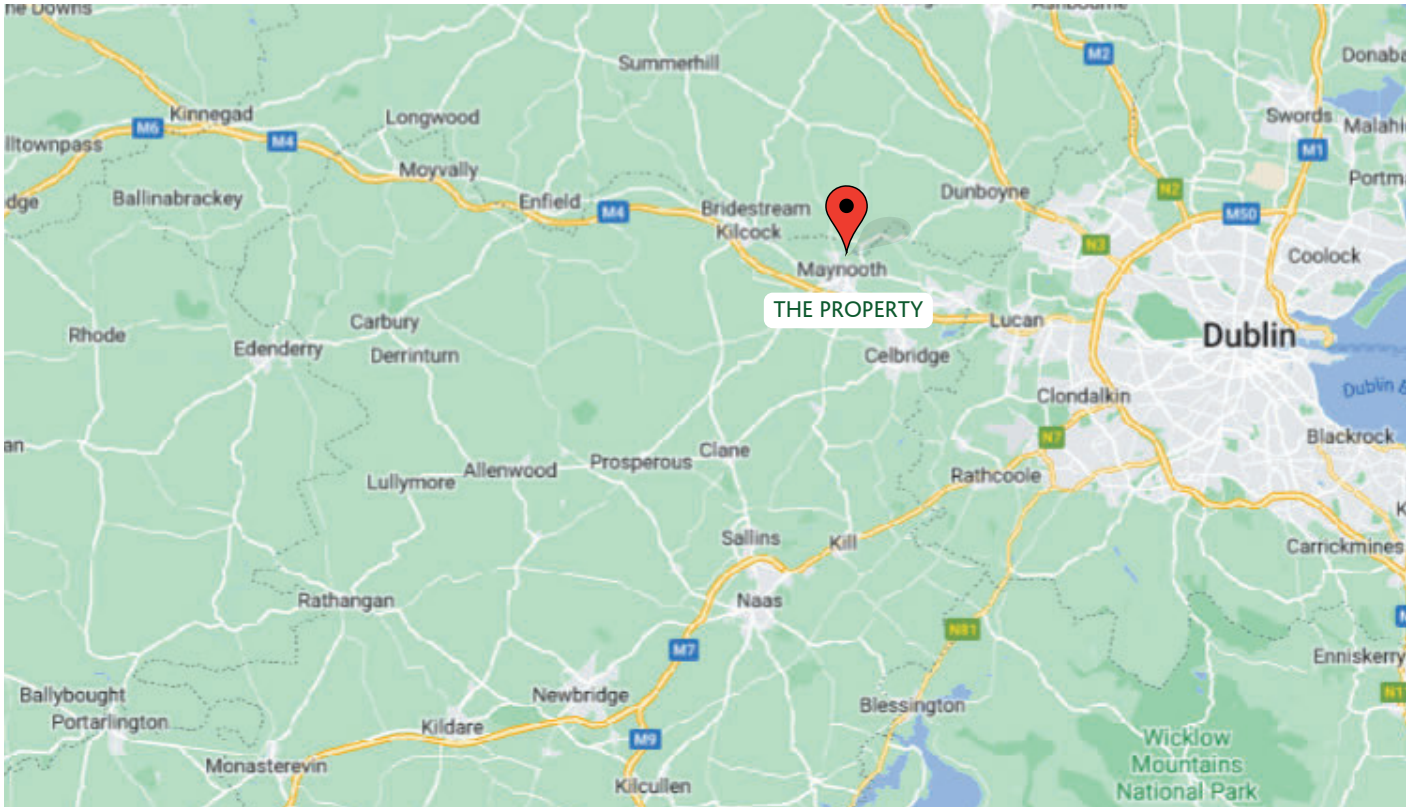

## Directions

W23 K7P2

## BER

BER C2

## Viewing

By prior appointment at any reasonable hour.

**Coonan**  
PROPERTY

### Contact Information:

Mick Wright

016286128

mickw@coonan.com

PSRA No.: 003764.

The above particulars are issued by Coonan Property on the understanding that all negotiations are conducted through them. Every care is taken in preparing particulars which are issued for guidance only and the firm does not hold themselves responsible for any inaccuracies. All reasonable offers will be submitted to the vendors for consideration but the contents of this brochure shall not be deemed to form the basis of any contract subsequently entered into. The vendor or lessor do not make, give or imply nor is Coonan Property or its staff authorised to make, give or imply any representation or warranty whatsoever in respect of this property.

**Coonan**  
FINANCIAL GROUP

Coonan Mortgage Group Limited t/a Coonan Financial Group is regulated by the Central Bank of Ireland. Registration No.: 431200

For all your mortgage needs contact:

Dermot Horan / Romana Anca

01 505 2718

admin@coonanmortgage.com

coonan.com