

# Residential

**Coonan**  
PROPERTY



## Apt 6 Deerpark House, Lyreen Manor, Maynooth, Co. Kildare

- Spacious 2-bedroom first floor apartment extending to approx. 79 sq.m located in the heart of the University town of Maynooth.
- Accommodation comprises of hallway, kitchen, living/dining room, family bathroom, two bedrooms inc master ensuite.
- South west facing ensures all rooms are light filled.
- Well-proportioned rooms which include 2 large double bedrooms and excellent storage space.
- Secure underground car park - one designated space.
- Beautifully landscaped grounds, with numerous open patio/seating areas within this secure gated development.
- Every conceivable amenity is a stroll away inc. shops in Manor Mills Shopping Centre as well as a host of cafes, pubs and restaurants.
- Maynooth train station and bus service close by within walking distance
- M4 motorway linking to Dublin and surrounding areas, including ease of access to M50 and Dublin airport.

2 bedroom apartment  
extending to approx.  
79 sq.m (850 sq. ft)

Guide Price:

**€285,000**

Private Treaty



# Accommodation

**Coonan**  
PROPERTY

Entrance Hall	6m x 2.37m	Tiled flooring, 2 light shades, cupboard with water tank and utility space plumbed with storage.
Living Area	6m x 4.26m	Laminate flooring, covered balcony, TV point, light fittings, curtains, blinds and archway leading to kitchen area. (should this not state there are two balconys?)
Kitchen	1.72m x 3m	Fitted wall and floor units, hob, oven, extractor fan, dishwasher and light fitting
Master Bedroom	4.31m x 3m (includes ensuite)	Laminate flooring, light shade, blinds, TV point
Ensuite		Fully tiled, shower cubicle, w.c., w.h.b., fitted mirror, light fitting and extractor fan
Bedroom 2	4.29m x 3m	Laminate flooring, fitted wardrobes, light shade and blinds.
Bathroom	1.8m x 2.18m	Fully tiled, bath, w.c., w.h.b., granite shelf, fitted mirror, extractor fan, electric heater and light fitting.

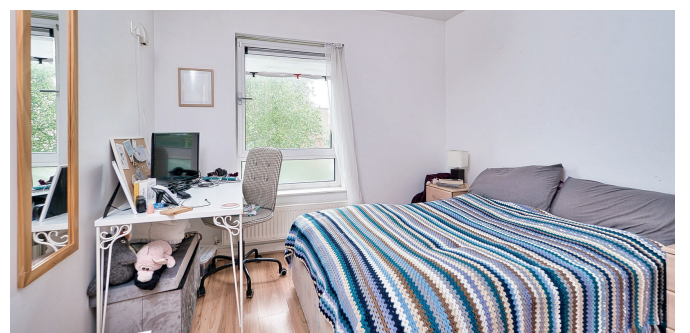
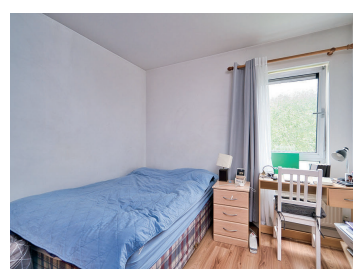



# Accommodation

**Coonan**  
PROPERTY

## Items Included in Sale:

Curtains, blinds, hob, oven, extractor fan, dishwasher and light fitting.

## Services

Mains water  
Gas fire central heating

## Additional Information:

Gross internal floor area approx. 79sq.m (851sq.ft)  
Management fees €2,350 May 2023 to June 2024  
Previous €1,299 (no rent review since December 2022)  
Secure underground car parking for one car – space no 80





# Floor Plans

**Coonan**  
PROPERTY





# Directions

**Coonan**  
PROPERTY

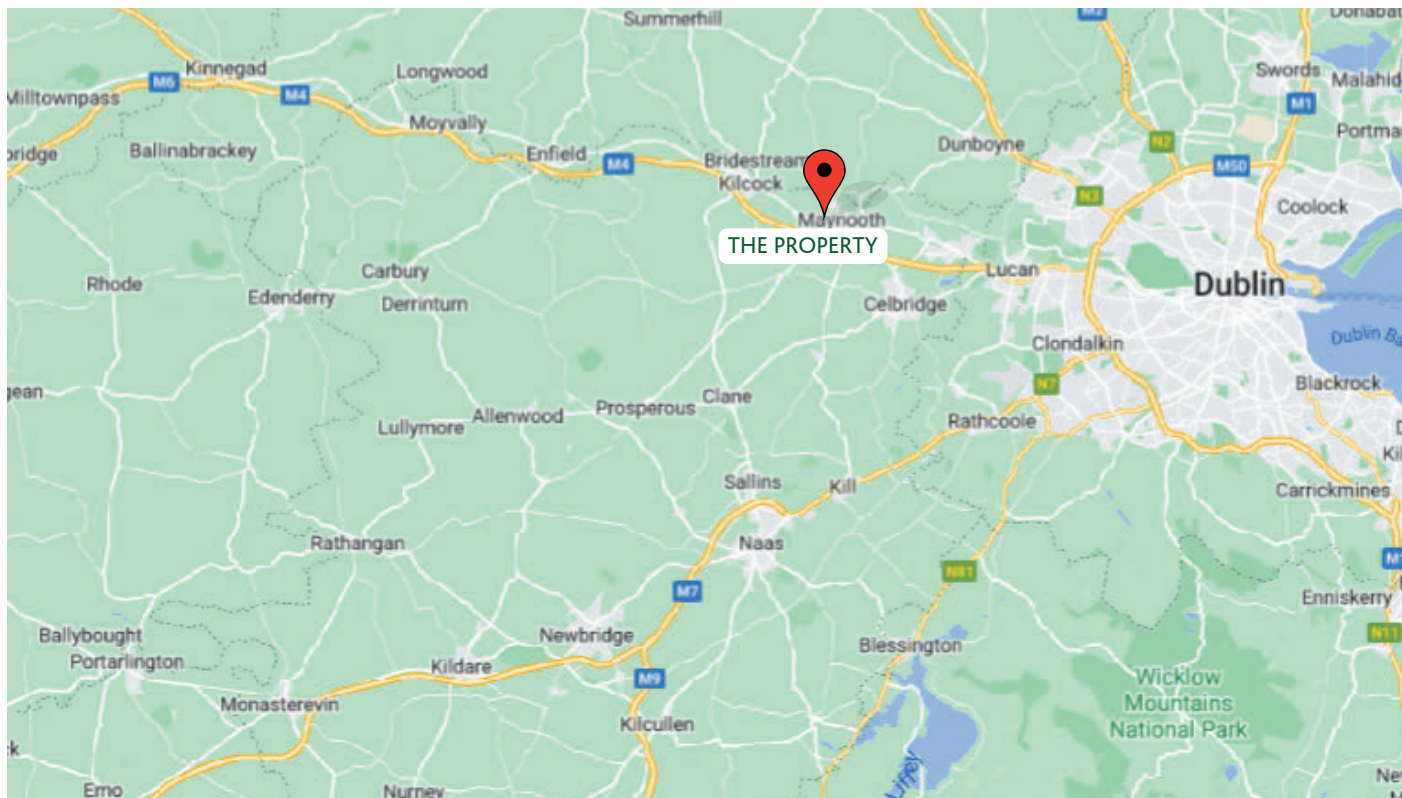

## Directions

W23 KD80

**BER**

**BER B3**

**Coonan**  
PROPERTY

Contact Information:

Mick Wright

01 628 6128

mickw@coonan.com

**Viewing**

By prior appointment at any reasonable hour.

PSRA No.: 003764.

The above particulars are issued by Coonan Property on the understanding that all negotiations are conducted through them. Every care is taken in preparing particulars which are issued for guidance only and the firm does not hold themselves responsible for any inaccuracies. All reasonable offers will be submitted to the vendors for consideration but the contents of this brochure shall not be deemed to form the basis of any contract subsequently entered into. The vendor or lessor do not make, give or imply nor is Coonan Property or its staff authorised to make, give or imply any representation or warranty whatsoever in respect of this property.

**Coonan**  
FINANCIAL GROUP

Coonan Mortgage Group Limited t/a Coonan Financial Group is regulated by the Central Bank of Ireland. Registration No.: 431200

For all your mortgage needs contact:

Shane Robinson

01 505 2718

admin@coonanmortgage.com

coonan.com