

SIDE ELEVATION FROM COURTYARD

natural slate or blue/black tegral 2000 or similar composite slate with matching cappings to roof

black pvc fascia and soffite complete with vents to building regulation requirements

selected low e pvc double glazed windows

raised deck complete with side and back wall to 2150mm over floor to maintain privacy of adjoining dwelling amenity

ground floor finished floor level to be set above highest recorded flood level

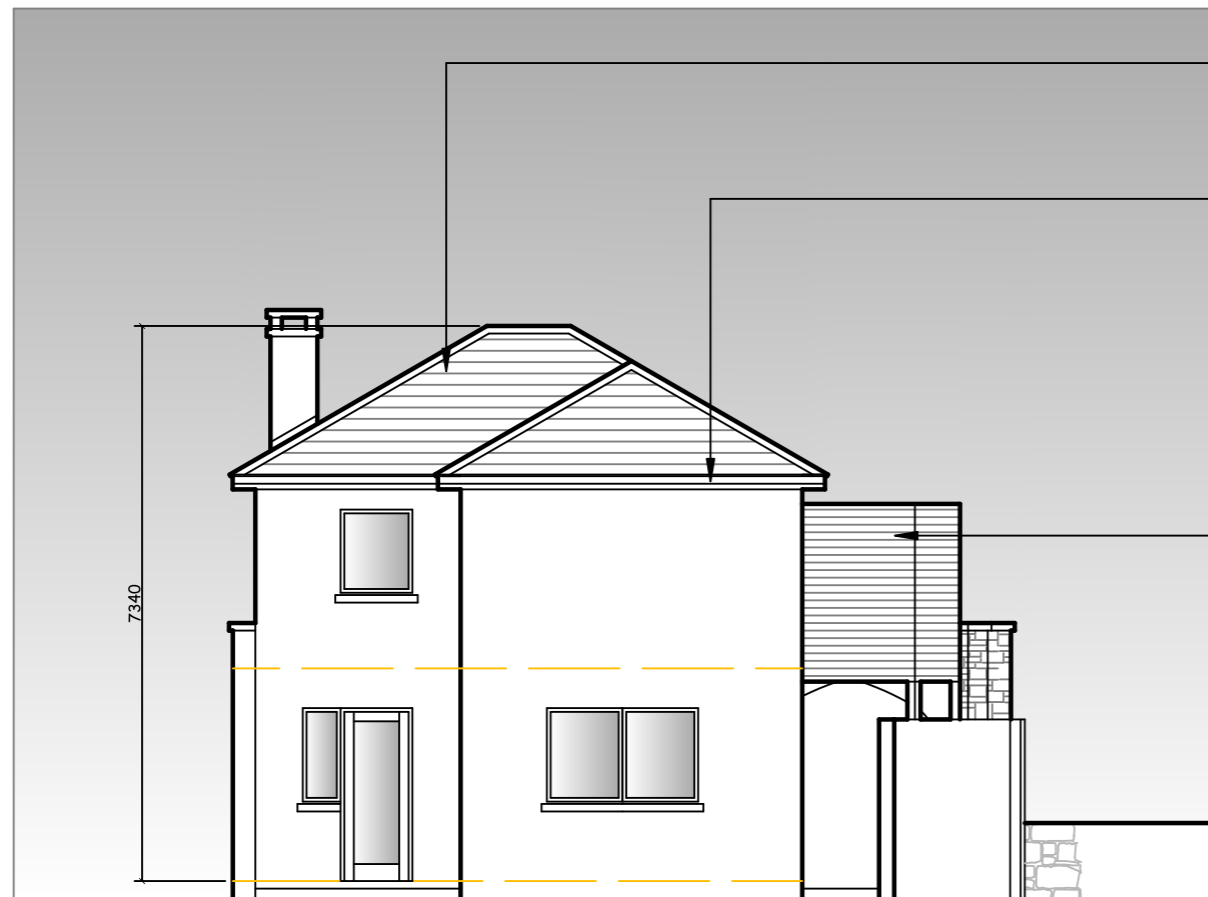

REAR ELEVATION

natural slate or blue/black tegral 2000 or similar composite slate with matching cappings to roof

black pvc fascia and soffite complete with vents to building regulation requirements

selected low e pvc double glazed windows

raised deck complete with side and back wall to 2150mm over floor to maintain privacy of adjoining dwelling amenity

<p><i>Proposed Two Storey Dwelling for Patrick Landers at Strandside South, Abbeyside, Dungarvan, Co. Phortlairge.</i></p>		<p>Ailtire Architectural Services</p> <p>Leigh, Ring, Co. Waterford, Tel 058-46498 email: ailtire@indigo.ie</p>
<p>Title SIDE ELEVATION</p> <p>Date 18/10/12</p> <p>Scale 1:100</p> <p>Drawn M.K.</p> <p>Revisions</p> <p>Issued for: PLANNING</p>	<p>Drwg. No.</p> <p>005</p>	