

**FRONT ELEVATION**

- natural slate or blue/black tegral 2000 or similar composite slate with matching cappings to roof
- black pvc fascia and soffite complete with vents to building regulation requirements
- selected low e pvc double glazed windows
- selected stone to front wall complete with archs to architect detail
- planter box to architects detail to base of windows

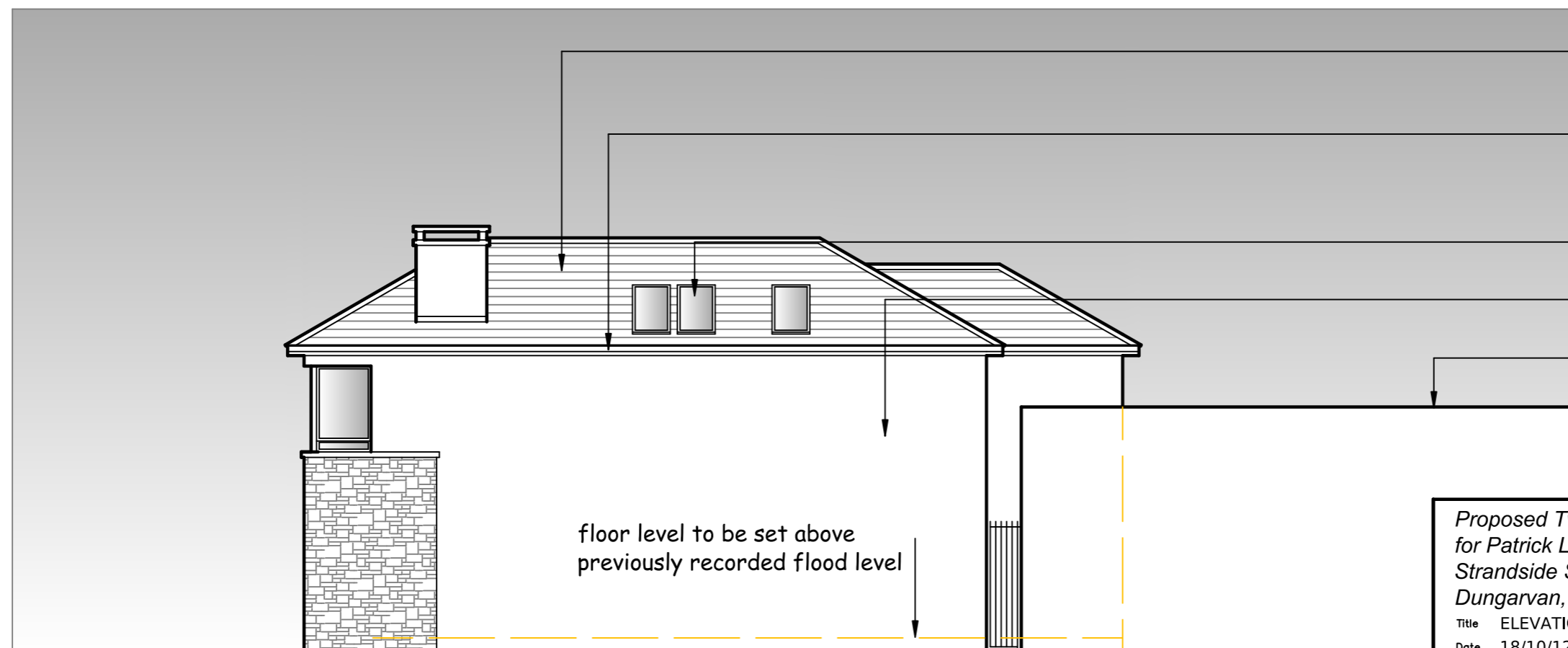

**SIDE ELEVATION FROM GARAGE**

- natural slate or blue/black tegral 2000 or similar composite slate with matching cappings to roof
- black pvc fascia and soffite complete with vents to building regulation requirements
- selected velux roofwindows
- knapp plaster finish to walls
- outline of garage building

<p><i>Proposed Two Storey Dwelling for Patrick Landers at Strandside South, Abbeyside, Dungarvan, Co. Phortlairge.</i></p>		<p><b>Ailtire</b> Architectural Services</p> <p>Leigh, Ring, Co. Waterford, Tel 058-46498 email: ailtire@indigo.ie</p>
<p>Title ELEVATION Date 18/10/12 Scale 1:100 Drawn M.K. Revisions Issued for: PLANNING</p>		
		<p>Drwg. No. <b>004</b></p>