

# The Maple House Type F - Three Bedroom Semi-detached home

## HOUSE PLANS



### TOTAL FLOOR AREA

113.46m<sup>2</sup> / 1,222sq ft

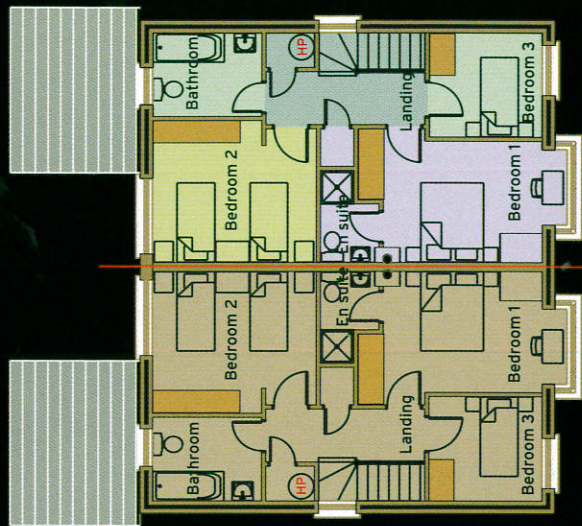

FIRST FLOOR

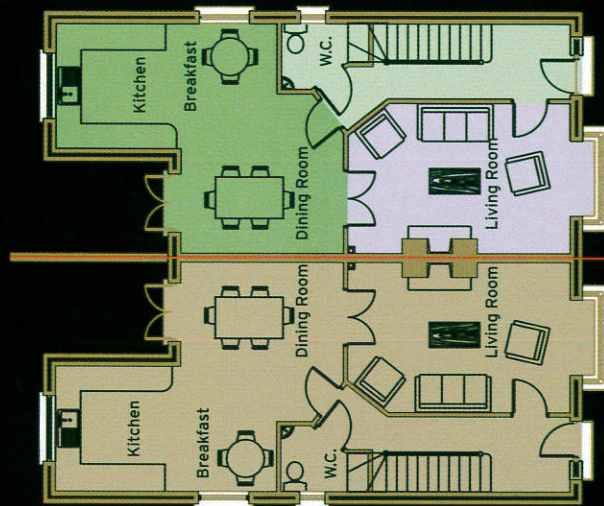

GROUND FLOOR

### GROUND FLOOR

KITCHEN	3.00m x 5.30m	9'10" x 17'5"
DINING	2.50m x 3.90m	8'2" x 12'10"
LIVING	3.60m x 5.30m	11'10" x 17'5"

### FIRST FLOOR

BEDROOM 1	2.89m x 3.80m	9'6" x 12'6"
BEDROOM 2	3.40m x 3.90m	11'2" x 12'10"
BEDROOM 3	2.50m x 2.70m	8'2" x 8'10"

Every care is taken in preparing these particulars but neither the vendors or their agents hold themselves responsible for any inaccuracy in descriptions, dimensions, or any other details which are given in good faith and believed to be correct. Intending purchasers must satisfy themselves by inspection or otherwise as to their accuracy. The vendors reserve the right to make alterations to designs and specifications in the interest of the overall quality of the development. All maps, drawings and plans are not drawn to scale and any measurements shown are approximate only.