

## For Sale

**Shed on c. 13.36 Ha / 33 acres,  
Coolfore, Drogheda, Co. Louth**

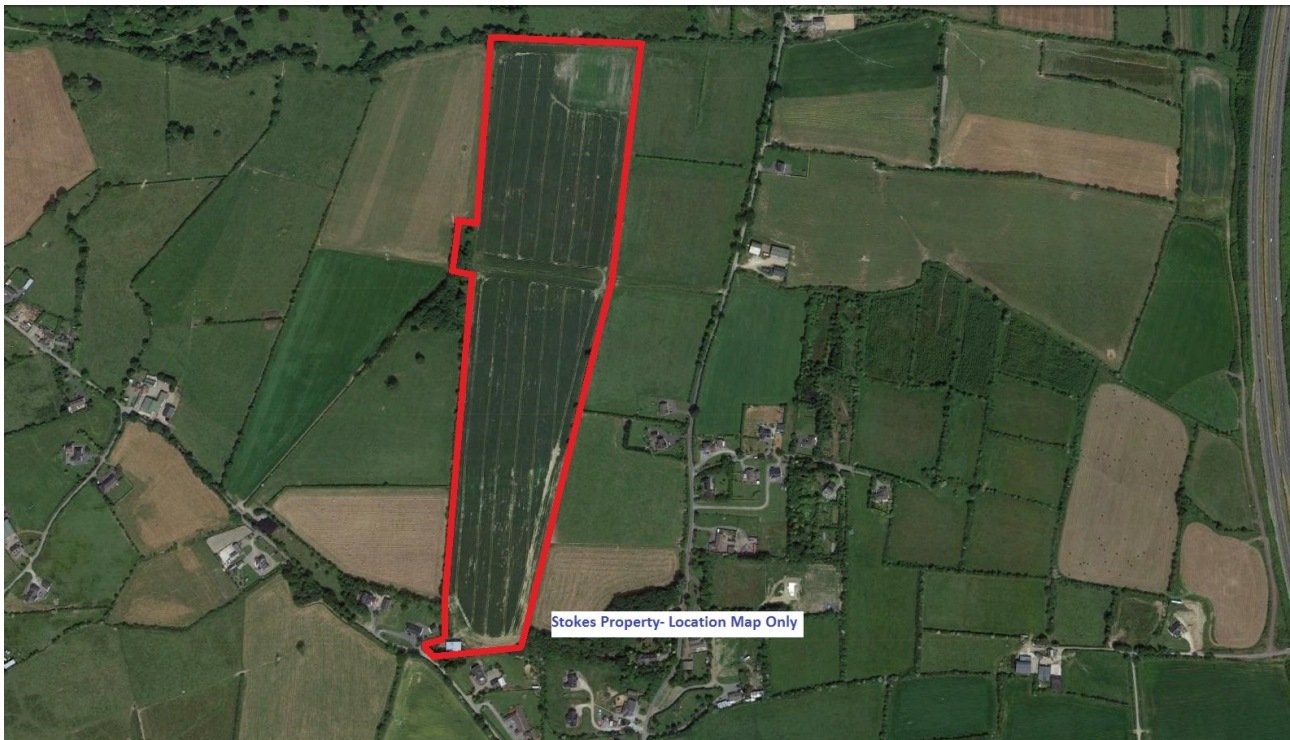

- Prime tillage lands close to M1 Motorway (exit 10).
- Currently in conacre– vacant possession available after harvest.
- One large, level plot.
- Modern steel framed shed c. 288 sq.m. / 3,100 sq.ft.

Folio 1465F Our Ref: Car\_SS\_054



### Directions:

From Dublin, take M1. Take Exit 10 (Drogheda North / Navan). Take second exit off roundabout onto R168 (Collon Road). Continue c.2km. Turn right onto Barrahoule Lane. Continue 500m. Turn left onto L6322 (Hill of Rath Road). Continue 1.75km. Stay left at fork. Entrance is 330m ahead on the right just before a new bungalow.

**Viewing:** Any reasonable time

**Contact:** Simon Stokes 01 2334600 / 087 8263333 / [simon@stokesproperty.ie](mailto:simon@stokesproperty.ie)

### Legal Information

Stokes Property Consultants Ltd. t/a Stokes Property and the Vendor/Lessor give notice that: 1. These particulars are for guidance only and do not constitute nor constitute any part of an offer or a contract. 2. All statements contained in these particulars as to this property are made without responsibility on the part of the Agents or the Vendor/Lessor. 3. None of the statements contained in these particulars as to this property are to be relied on as statements or representations of fact. 4. The particulars, various plans, photographs, descriptions and measurements have been carefully prepared, but their accuracy is not guaranteed and any intending Purchasers/Lessees shall satisfy themselves by inspection or otherwise as to their correctness. No omission, accidental error or misrepresentation shall be a ground for a claim for compensation or for the rescission of the Contract by either the Vendor/Lessor or the Purchaser/Tenant. 5. Neither the Vendor/Lessor nor Stokes Property Consultants Ltd. t/a Stokes Property nor any person in their employment has any authority to make or give any representation or warranty in relation to the property. 6. Prices are quoted exclusive of VAT (unless otherwise stated) and all the negotiations are conducted on the basis that the Purchaser/Tenant shall be liable for any VAT arising on the transaction.