

GROUND FLOOR PLAN
 G. Floor Area = 84.71 sq.m. (including extension)
 Total Floor Area = 154.79 sq.m.

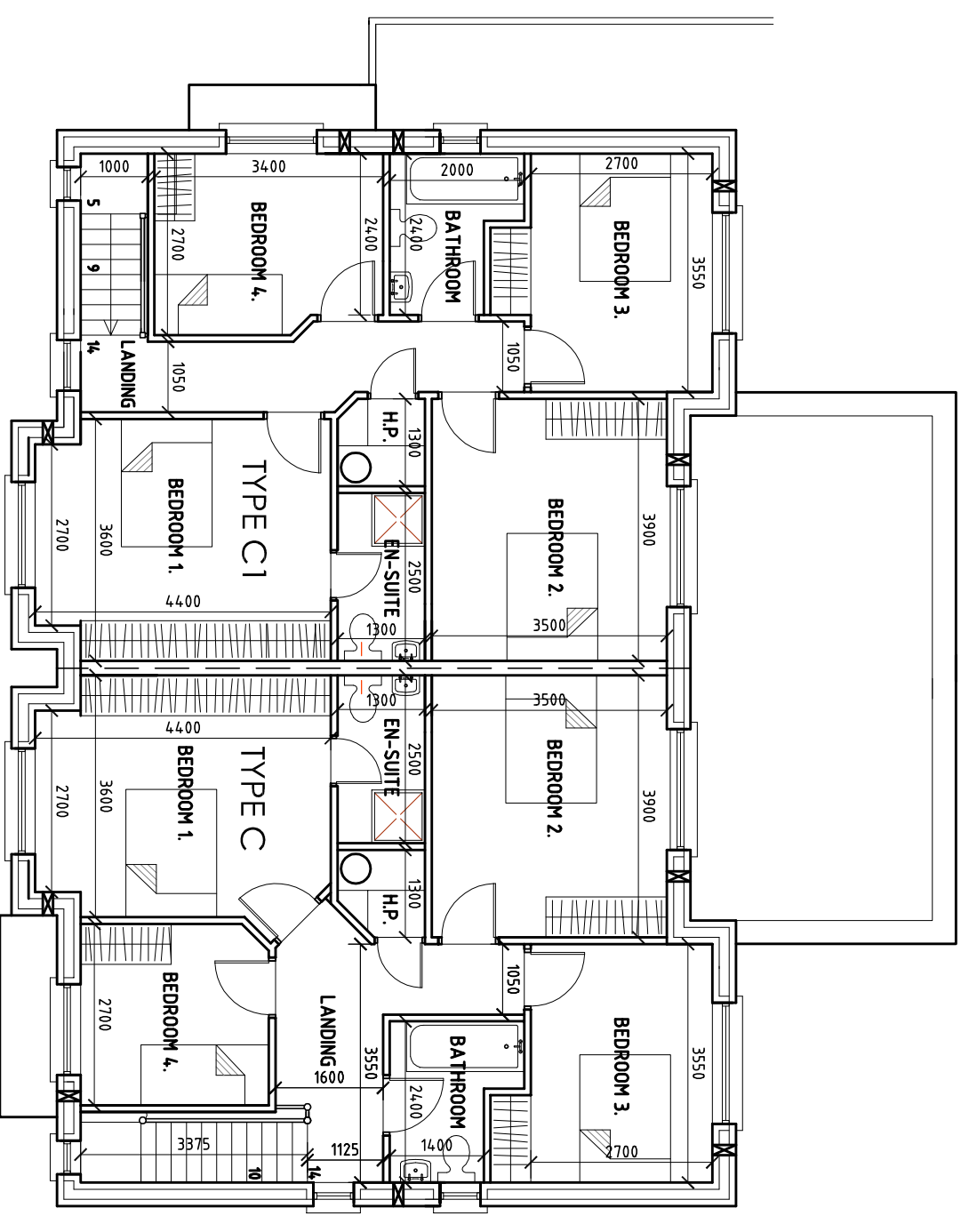

FIRST FLOOR PLAN
 1st. Floor Area = 70.08 sq.m.

4-BED HOUSE (TYPE C & C1)

JOB: Proposed Housing development of 61 No Dwellings		DWM BY: Gráinne Daly		PROJECT NO.: 2846-18		DWC NO.: 06A	
TITLE: 4-bed (Type C & C1) Semi-D-Sales Plans		CLIENT: Liam Carey Homes Ltd. (t/a Carey Homes)		DATE: Feb. 2019			
ADDRESS: Killca Road, Dummore East, Co. Waterford							

WHA ARCHITECT

ST. CATHERINE'S STREET
 WATERFORD

Info@wha.ie
 TEL: (051) 85283
 FAX: (051) 84128
 MOB: (087) 2277882