

SITE LOCATION MAP SCALE
1:1000

OS MAP LICENSE: AR 0043011
MAP REF. : 3197-20, 3197-25

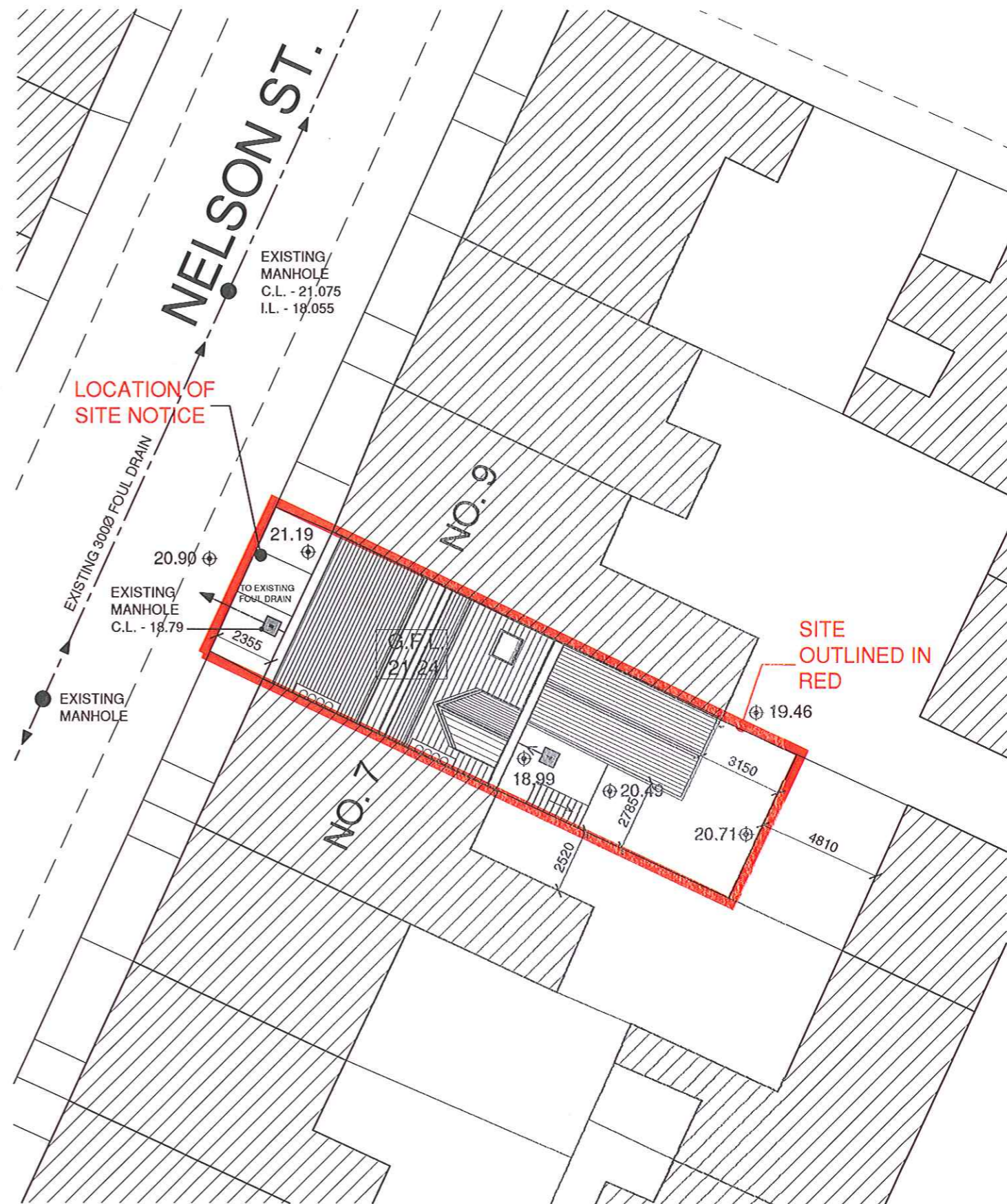

PROPOSED SITE PLAN SCALE
1:200

© Copyright Whelan Corcoran Smith 2001

Copyright and ownership of this drawing is vested in Whelan Corcoran Smith whose prior written consent is required for its reproduction/publication in any form. No dimensions to be scaled from this drawing. Dimensions to be checked on site and any discrepancies to be notified to the Architect

THIS DRAWING IS ISSUED ONLY FOR THE PURPOSE OF:

- INFORMATION
- PROGRESS
- PLANNING PERMISSION
- FIRE SAFETY CERTIFICATE
- DISABILITY ACCESS CERTIFICATE
- TENDER
- CONSTRUCTION

SITE TO WHICH APPLICATION APPLIES OUTLINED IN RED
ALL LEVELS BASED ON MALIN HEAD DATUM

NO	REVISION	DATE

**WHELAN
CORCORAN
SMITH**
ARCHITECTS
DESIGNERS
PLANNERS



Perthouse Office, Broadshaw Hall,
Applied Village, Swords, Co. Dubh.
Tel 8309550 Fax 8408275
E-mail: mal@whs.ie
Web: www.whelancorcoransmith.com

CLIENT
MR. D. HIGGINS

PROJECT
PROPOSED CHANGE OF USE FROM RESIDENTIAL TO MEDICAL
RELATED CONSULTING ROOMS @ NO. 8 NELSON ST., DUBLIN 7
TITLE
SITE LOCATION MAP & SITE PLAN

SCALE	DRAWN	DATE	DRG NO.
AS SHOWN	P.R.	APR. 11	11009-PL-01

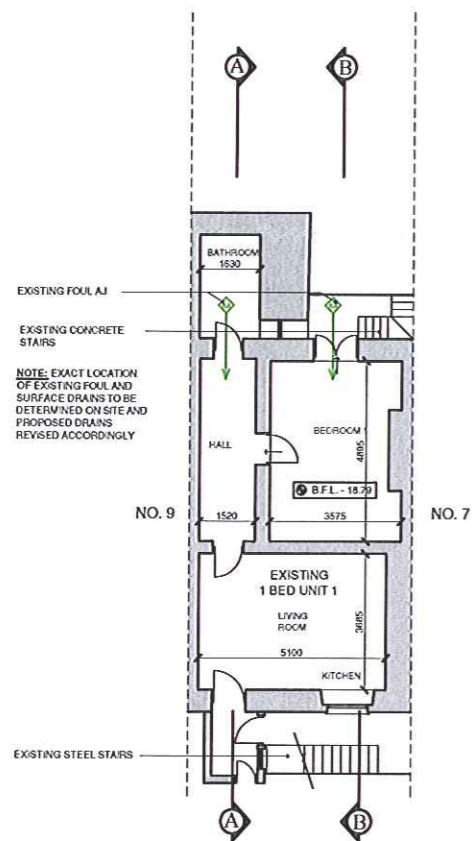

EXISTING BASEMENT FLOOR PLAN

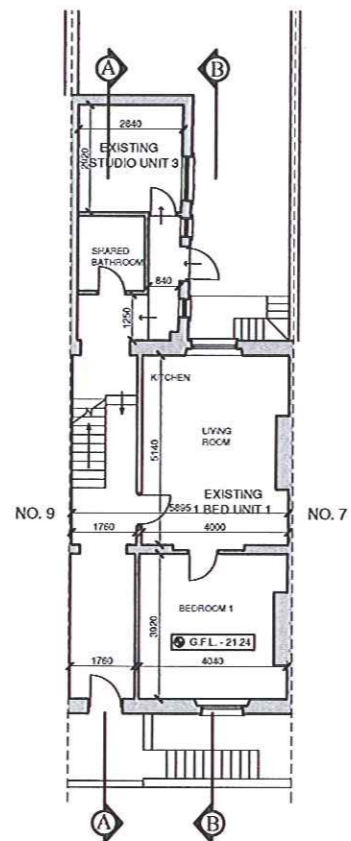

EXISTING GROUND FLOOR PLAN

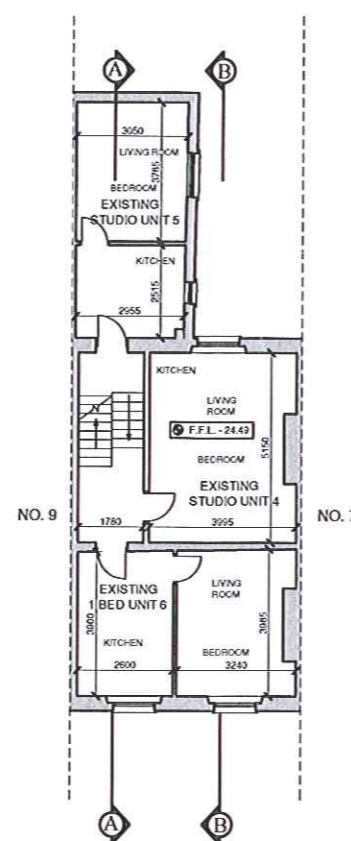

EXISTING FIRST FLOOR PLAN

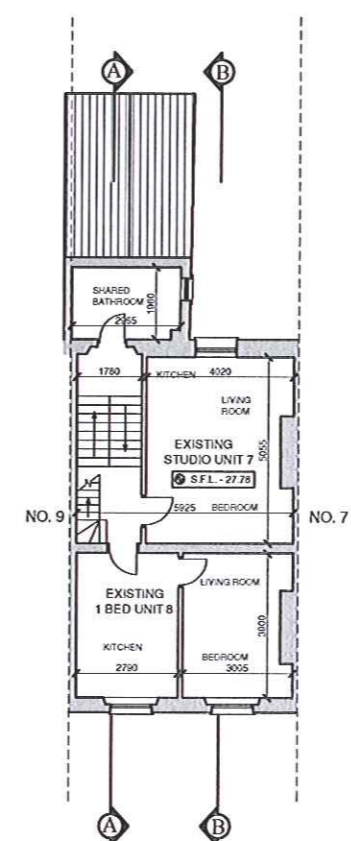

EXISTING SECOND FLOOR PLAN

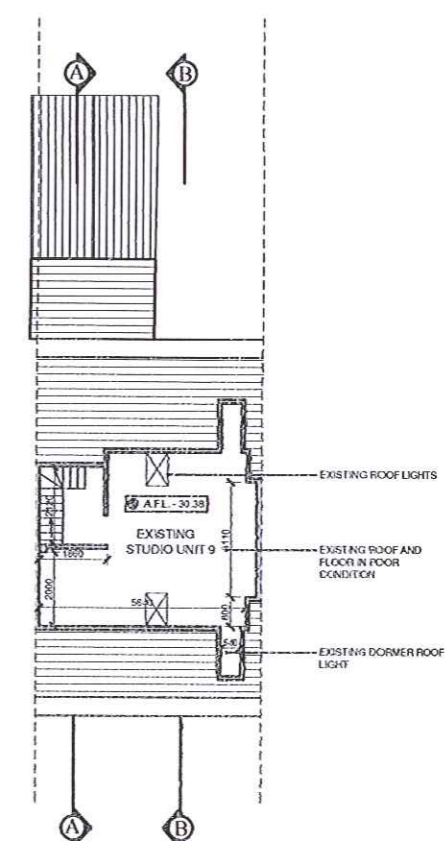

EXISTING ATTIC FLOOR PLAN

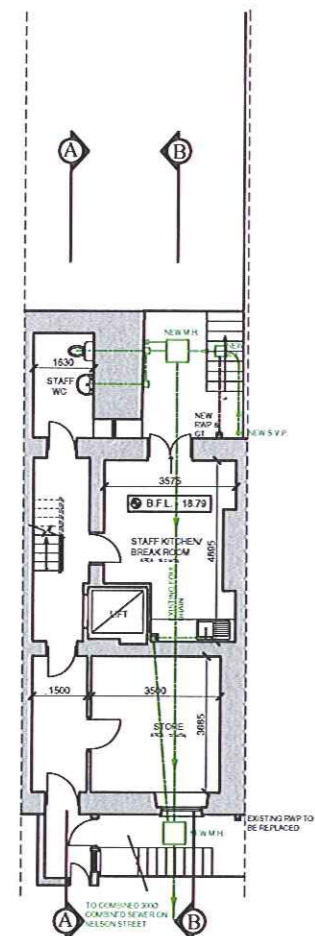

PROPOSED BASEMENT FLOOR PLAN

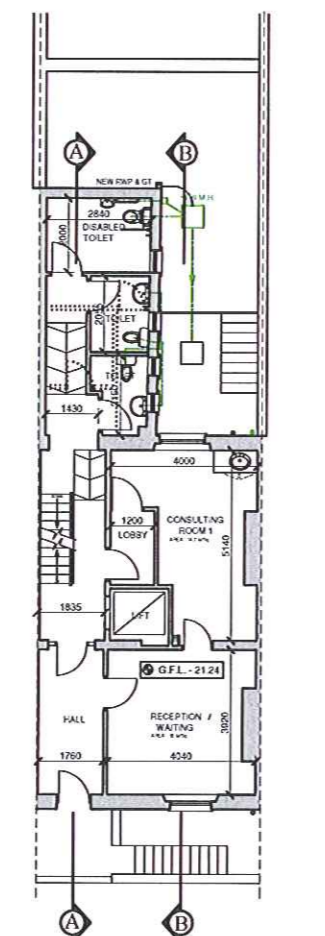

PROPOSED GROUND FLOOR PLAN

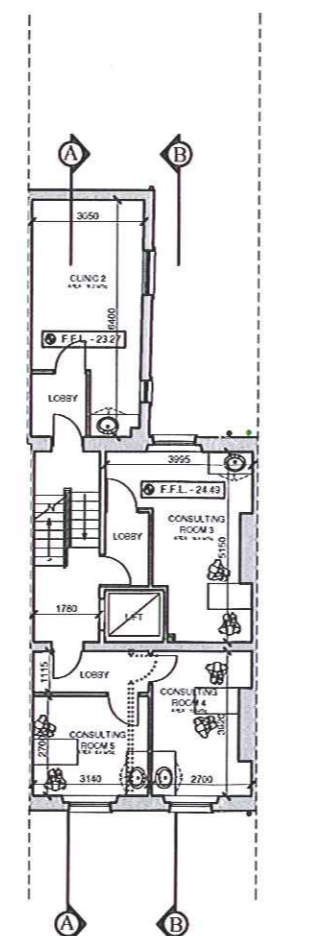

PROPOSED FIRST FLOOR PLAN

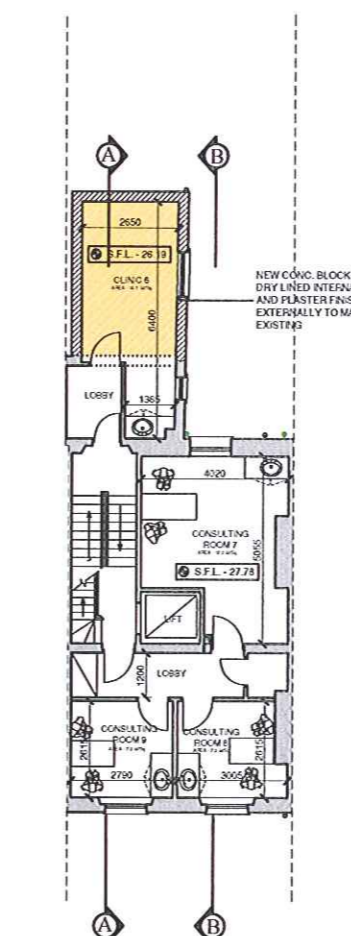

PROPOSED SECOND FLOOR PLAN

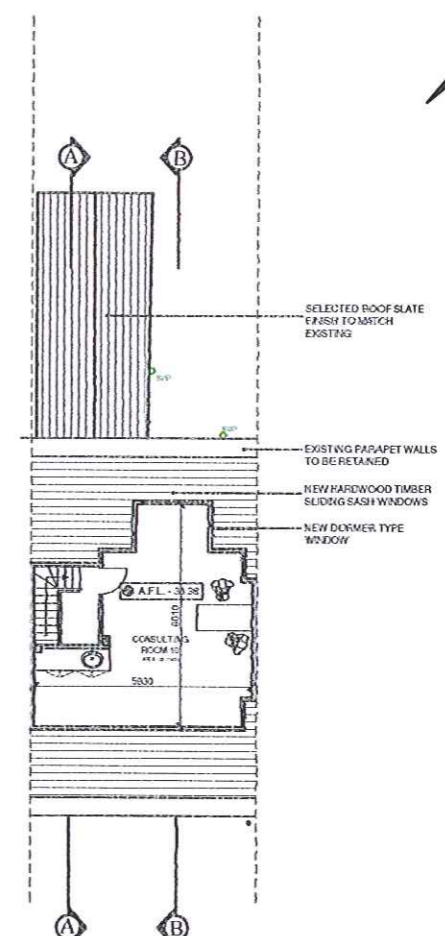

PROPOSED ATTIC FLOOR PLAN



Copyright Whelan Corcoran Smith 2011
 Copyright and ownership of this drawing is vested in Whelan Corcoran Smith whose prior written consent is required for its reproduction/publication in any form. No dimensions to be scaled from this drawing. Dimensions to be checked on site and any discrepancies to be notified to the Architect

- THIS DRAWING IS ISSUED ONLY FOR THE PURPOSE OF:
- INFORMATION
 - PROGRESS
 - PLANNING PERMISSION
 - FIRE SAFETY CERTIFICATE
 - DISABILITY ACCESS CERTIFICATE
 - TENDER
 - CONSTRUCTION

- ALL LEVELS BASED ON MALIN HEAD DATUM
- PROPOSED FLOOR AREA SHOWN THIS:

NO	REVISION	DATE

WHELAN CORCORAN SMITH
 ARCHITECTS DESIGNERS PLANNERS
 Postbox Office, Drumcondra Hill, Aghacloy Village, Seewy, Co. Dublin
 Tel: 8005950 Fax: 8468275
 Email: whs@wscs.ie
 Web: www.whelancorcoransmith.com

CLIENT MR. D. HIGGINS	PROJECT PROPOSED CHANGE OF USE FROM RESIDENTIAL TO MEDICAL RELATED CONSULTING ROOMS @ NO. 8 NELSON ST., DUBLIN 7	TITLE EXISTING AND PROPOSED FLOOR PLANS
SCALE A1-1:50 A3-1:100	DRAWN P.R.	DATE APR 11
DRG NO. 11009-PL-02		

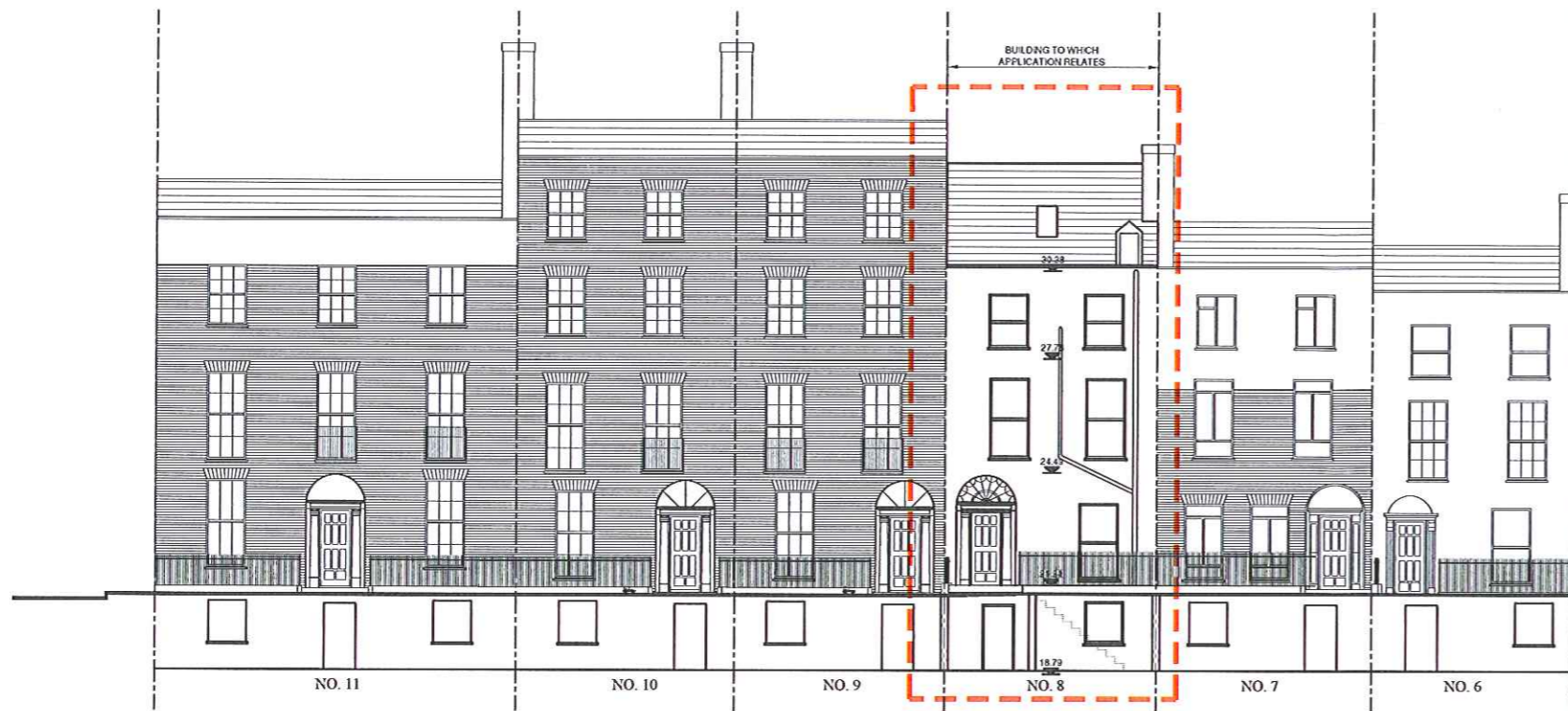

EXISTING FRONT ELEVATION

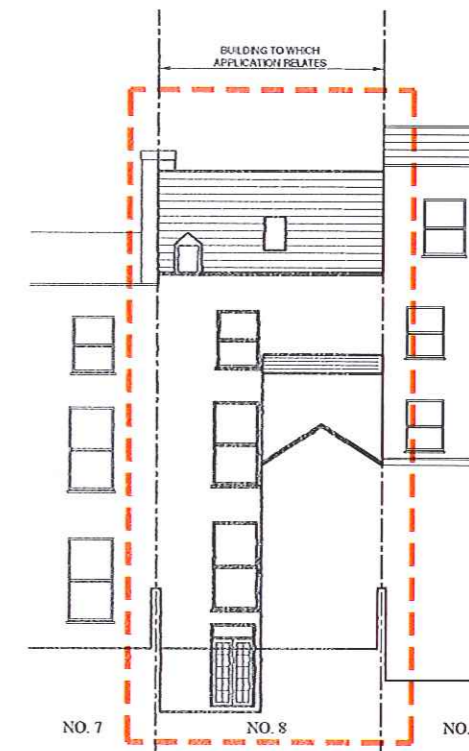

EXISTING REAR ELEVATION

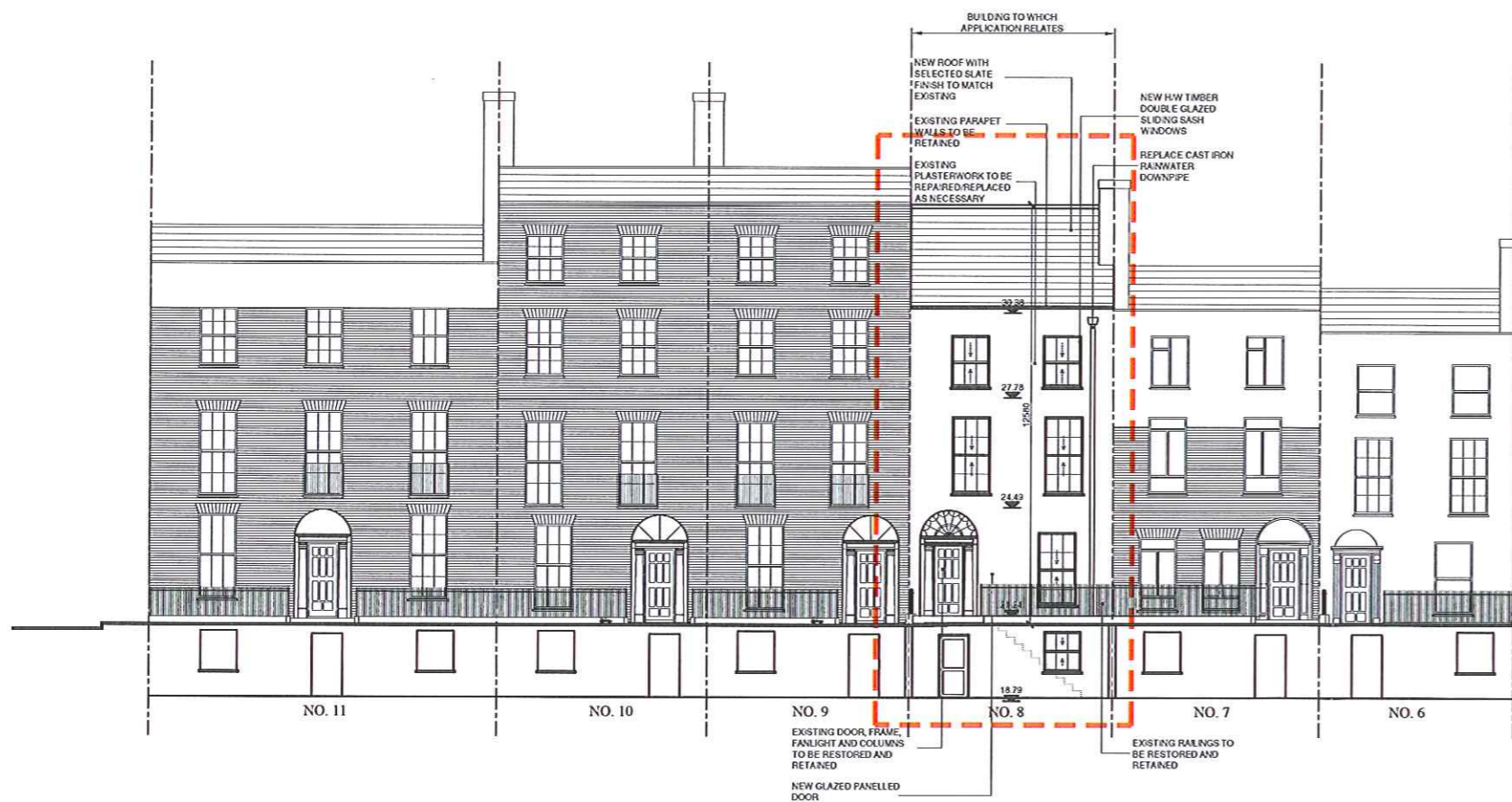

PROPOSED FRONT ELEVATION

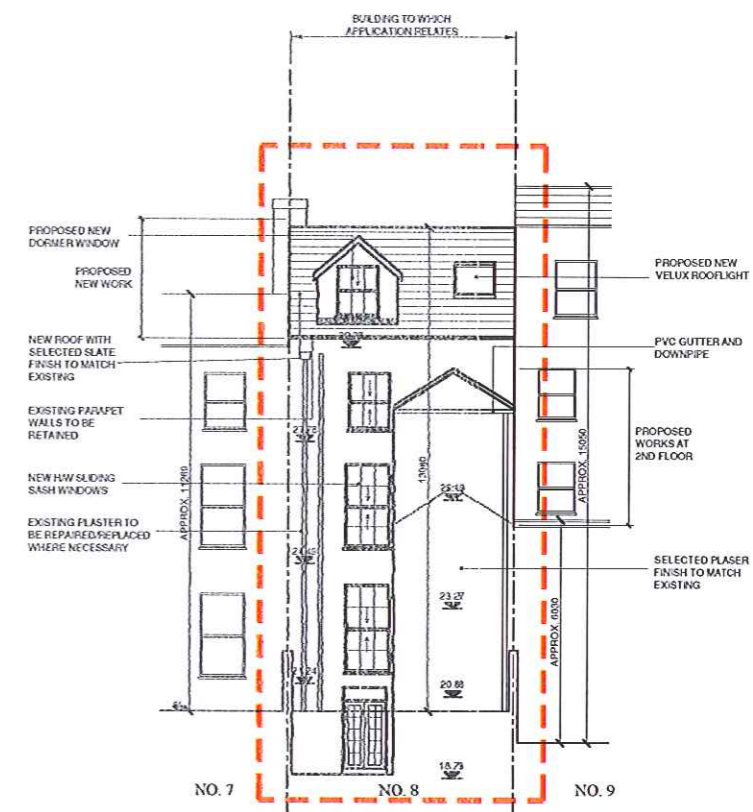

PROPOSED REAR ELEVATION

Copyright Whelan Corcoran Smith 2011

Copyright and ownership of this drawing is vested in Whelan Corcoran Smith whose prior written consent is required for its reproduction/publication in any form. No dimensions to be scaled from this drawing. Dimensions to be checked on site and any discrepancies to be notified to the Architect

THIS DRAWING IS ISSUED ONLY FOR THE PURPOSE OF:

- INFORMATION
- PROGRESS
- PLANNING PERMISSION
- FIRE SAFETY CERTIFICATE
- DISABILITY ACCESS CERTIFICATE
- TENDER
- CONSTRUCTION

• ALL LEVELS BASED ON MALIN HEAD DATUM

NO	REVISION	DATE

WHELAN CORCORAN SMITH
ARCHITECTS DESIGNERS PLANNERS

Partners: Gillian Bradstreet P.A., Applied Works, Search & Seize, Ltd. 140/150 Forth Road, Dublin 8, Ireland. Email: info@wcs.com Website: www.whelancorcoransmith.com

CLIENT MR. D. HIGGINS	PROJECT PROPOSED CHANGE OF USE FROM RESIDENTIAL TO MEDICAL RELATED CONSULTING ROOMS @ NO. 8 NELSON ST., DUBLIN 7	TITLE EXISTING AND PROPOSED ELEVATIONS
SCALE A1-1:100 A3-1:200	DRAWN P.R.	DATE APR. 11
DRG NO. 11009-PL-03		

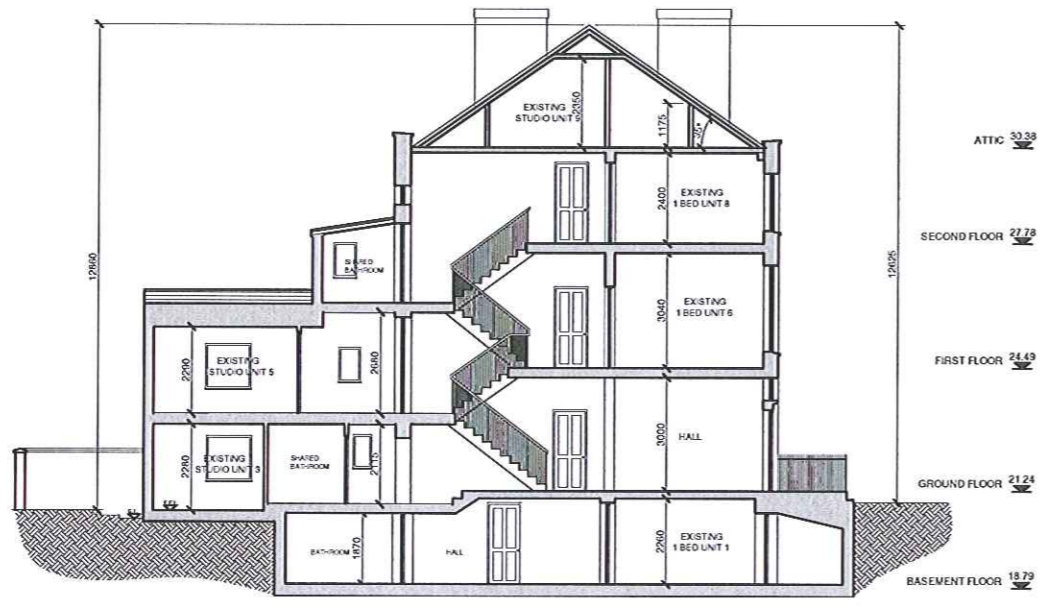

EXISTING SECTION A-A

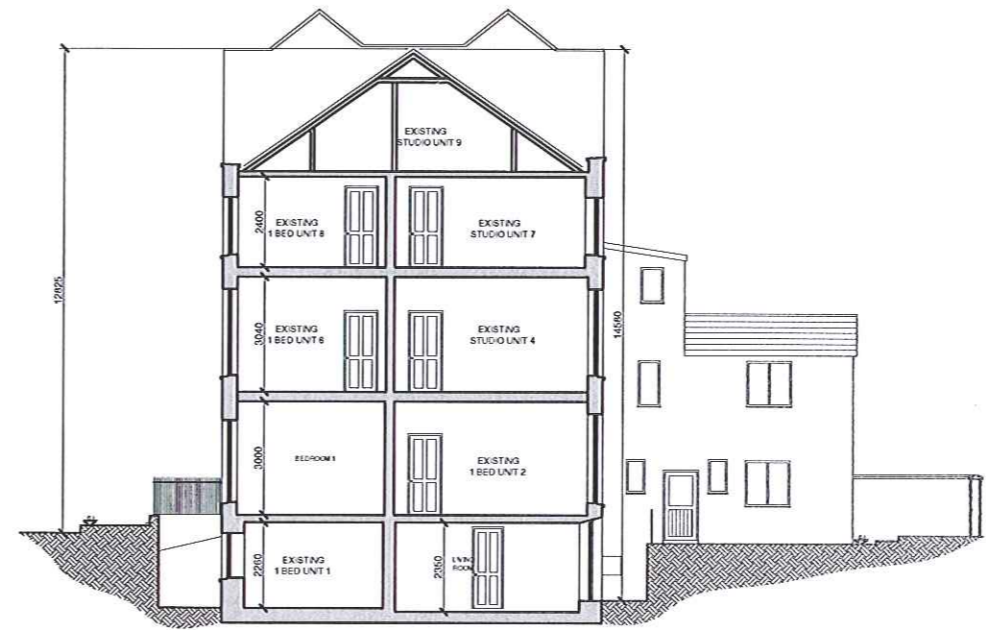

EXISTING SECTION B-B

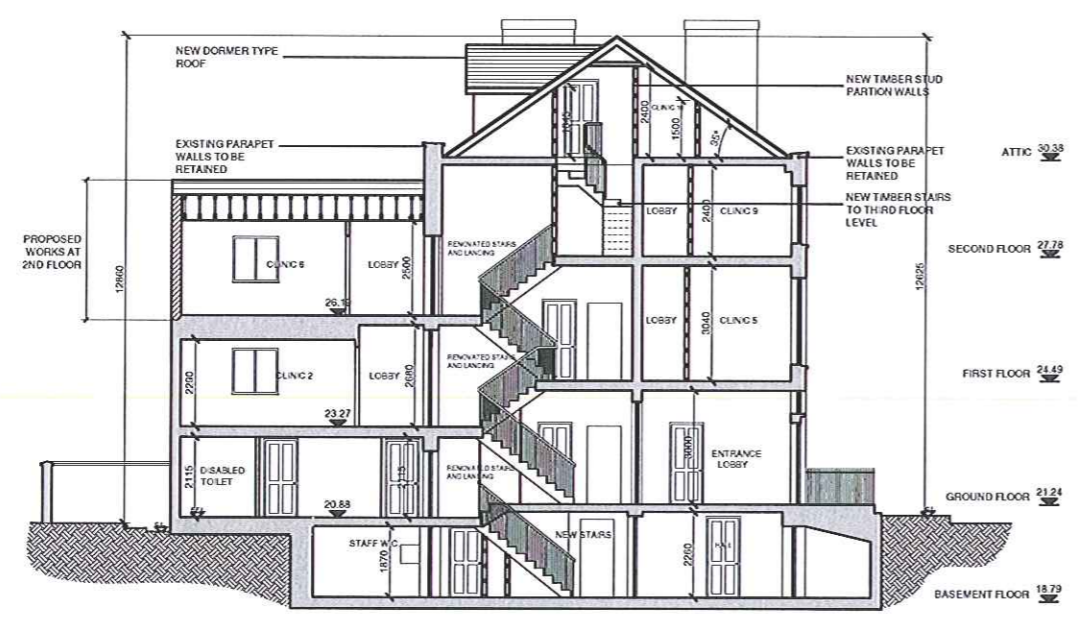

PROPOSED SECTION A-A

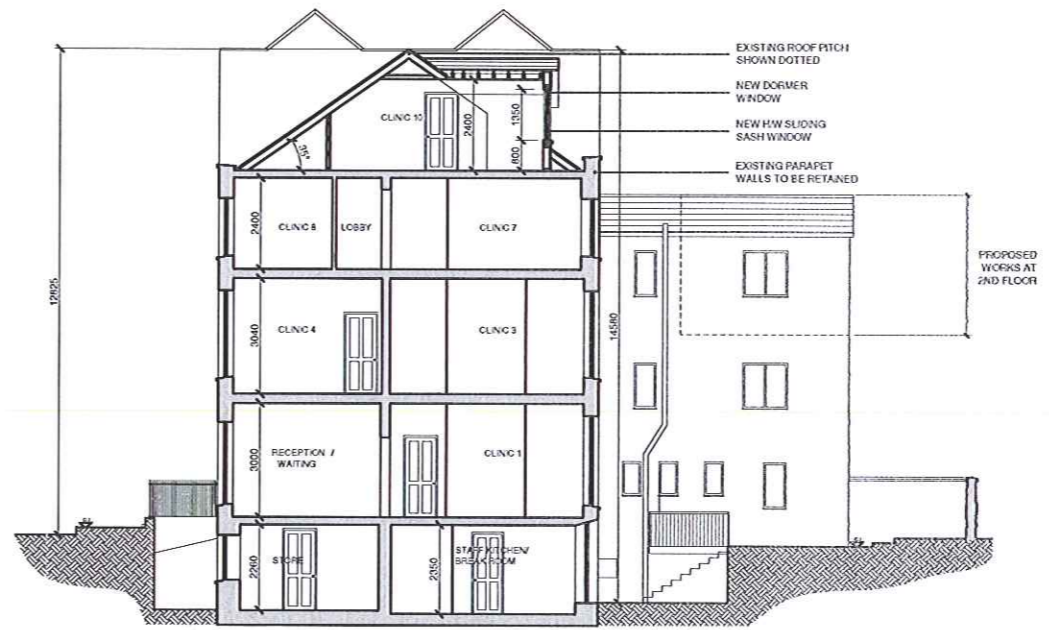

PROPOSED SECTION B-B

● ALL LEVELS BASED ON MALIN HEAD DATUM

THIS DRAWING IS ISSUED ONLY FOR THE PURPOSE OF:

- INFORMATION
- PROGRESS
- PLANNING PERMISSION
- FIRE SAFETY CERTIFICATE
- DISABILITY ACCESS CERTIFICATE
- TENDER
- CONSTRUCTION

Copyright Whelan Corcoran Smith 2011
 Copyright and ownership of this drawing is vested in Whelan Corcoran Smith whose prior written consent is required for its reproduction/publication in any form. No dimensions to be scaled from this drawing. Dimensions to be checked on site and any discrepancies to be notified to the Architect

NO	REVISION	DATE

WHELAN CORCORAN SMITH ARCHITECTS DESIGNERS PLANNERS <small>Perfouse Office, Bracknagh Park, Appin Road, Sligo, Co. DUBLIN, Tel: 0800551464/08275, Email: info@wcs.ie, Web: www.whelancorcoransmith.com</small>		CLIENT MR. D. HIGGINS
		PROJECT PROPOSED CHANGE OF USE FROM RESIDENTIAL TO MEDICAL RELATED CONSULTING ROOMS @ NO. 8 NELSON ST., DUBLIN 7
		TITLE PROPOSED SECTIONS A-A & B-B
SCALE A1-1:50 A3-1:100	DRAWN P.R.	DATE APR. 11
DRG NO. 11009-PL-04		