

# Residential

**Coonan**  
PROPERTY



## 38 Alexandra Park Clane, Co. Kildare

- A superb and spacious 3 bed townhouse in the highly sought after Alexandra Park development.
- Presented in immaculate condition throughout – ready to move straight in!
- 3 large double bedrooms and 3 bathrooms
- Extending to approx. 107 sq. m (1,150 sq. ft)
- Ideally located just a short stroll from Supervalu, Clane village, schools and bus stops

**3 Bedroom  
Townhouse**  
Extending to  
Approx. 1,150 sq. ft

Guide Price:

**€250,000**

**Private Treaty**



# Accommodation

**Coonan**  
PROPERTY

## Entrance Hall

**4.7m x 2.09m**

Under stairs storage, alarm panel, under stairs storage, wood floor.

## Guest Toilet

Tiled floor & splashback, W.C. & W.H.B.

## Sitting Room

**4.67m x 4.48m**

point, wood floor.

Fireplace with gas inset with granite heart and surround. TV

## Kitchen

**5.40m x 2.31m**

Fitted floor & wall units, tiled splash back, laminate countertop, 4 ring hob, oven, and integrated dishwasher, and plumbed for washing machine, tiled floor.

## Landing

**3.51m x 1.12m**

Hotpress off.



# Accommodation

**Coonan**  
PROPERTY

Master Bedroom  
Ensuite

**4.75m x 3.89m**  
**2.41m x 1.80m**

Fitted wardrobes, wood floor.  
Tiled floor, tiled splashback, W.C. & W.H.B., shower, towel heated rail.

Bedroom 2

**3.15m x 3.91m**

Fitted wardrobe, phone point, carpet.

Bedroom 3

**2.96m x 4.24m**

Fitted wardrobe, carpet floor.

Bathroom

**1.87m x 2.33m**

Bath, shower, W.C. & W.H.B., tiled floor, tiled splashback.





# Additional Information

**Coonan**  
PROPERTY

- Built 2005
- Approx. 107 sq. m /1,150 sq. ft.
- East facing rear garden
- Security alarm
- Smoke alarm
- Double glazed windows
- PVC fascia & soffit
- Gas fired central heating
- Garden shed
- Outside tap
- Cul de sac location

2nd floor

1.80m x 2.39m

## Included in sale

Carpets, curtains, blinds, light fitting, dishwasher, washing machine.

## Viewing

By prior appointment at any reasonable hour.

## BER

TBC





# Floor Plans

**Coonan**  
PROPERTY

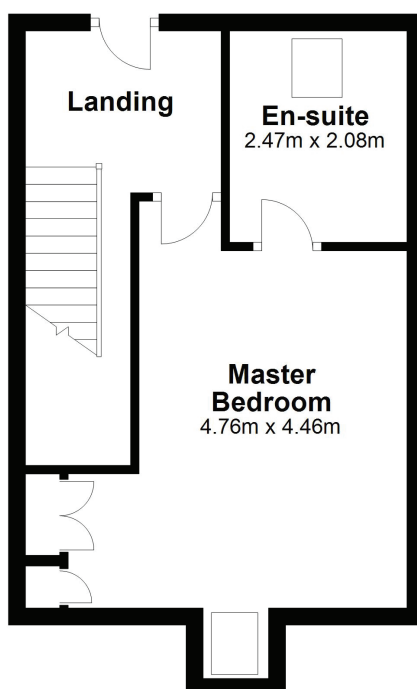
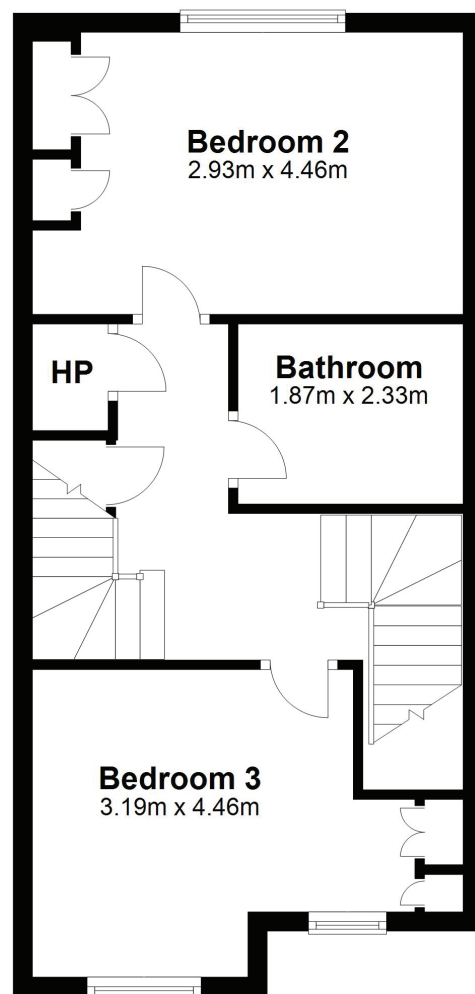
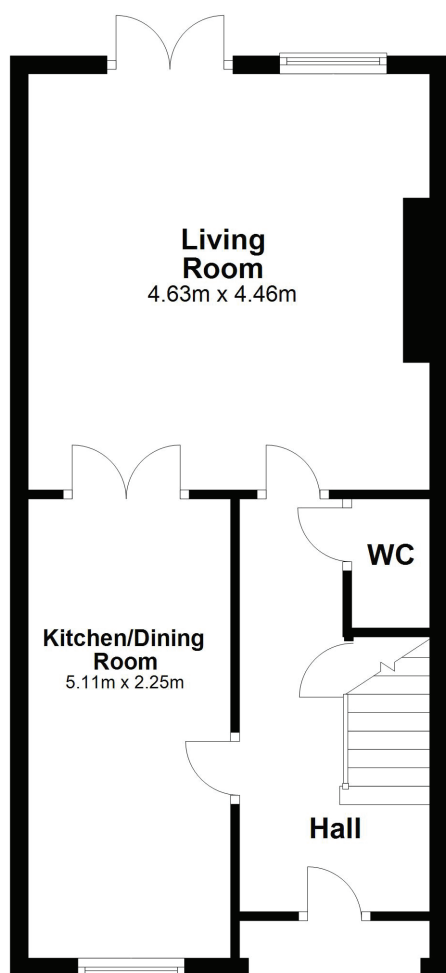



# Directions

**Coonan**  
PROPERTY

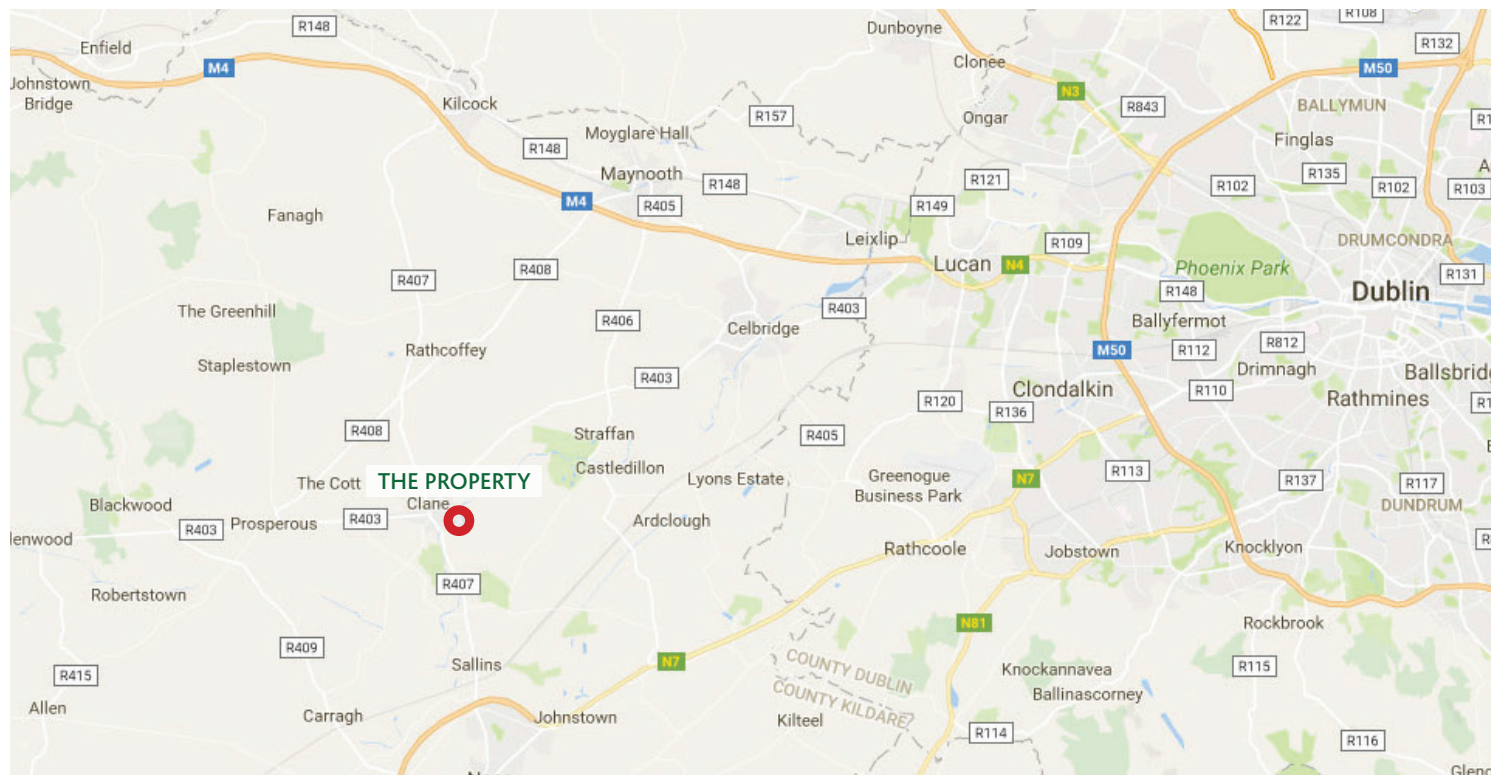

## Directions

Enter Alexandra Park and take 1st left at the roundabout, turn left again and the property is identified by our for sale sign.

**Coonan**  
PROPERTY

### Contact Information

Property House, Main Street, Maynooth, Co. Kildare

Tel: +353 1 6286128

Email: [mickw@coonan.com](mailto:mickw@coonan.com)

Coonan Contact: **Mick Wright**

**COONAN**  
PENSIONS & MORTGAGES

**Coonan Pensions & Mortgages - Independent Brokers**  
For the Best Mortgage Deal to Suit your Needs Call  
01 5052718 / [info@coonanmortgage.com](mailto:info@coonanmortgage.com)

**Coonan Pensions & Mortgages is regulated by the Central Bank of Ireland.**

PSRA registration no. 003764.

The above particulars are issued by Coonan Property on the understanding that all negotiations are conducted through them. Every care is taken in preparing particulars which are issued for guidance only and the firm do not hold themselves responsible for any inaccuracies. All reasonable offers will be submitted to the vendors for consideration but the contents of this brochure shall not be deemed to form the basis of any contract subsequently entered into. The vendor or lessor do not make, give or imply nor is Coonan Property or its staff authorised to make, give or imply any representation or warranty whatsoever in respect of this property.

From time to time the Coonan Property may email you information about services available within the Group that we think may be of interest to you. If you do not wish to receive such emails simply forward this email with "Opt out" in the subject line to [info@coonan.com](mailto:info@coonan.com)



[coonan.com](http://coonan.com)