

North City Business Park - MASTERPLAN ESTATE LAYOUT



DEVELOPER: Rohan Holdings Limited
4th Floor, Block 2, Harcourt Centre, Harcourt Street, Dublin 2.
Tel +353 (0)1 662 4455 Fax +353 (0)1 676 5404
Email: info@rohanholdings.ie
www.rohanholdings.ie

AGENT: Savills Commercial Ireland
33 Molesworth Street, Dublin 2.
Phone :+353 (0) 1 618 1300
Email: info@savills.ie
www.savills.ie

ARCHITECTS: JSA Architects
10 Booterstown Avenue, Blackrock, Co. Dublin.
Phone: Phone :+353 (0) 1 288 2661
Email: jsa@jsarch.ie
www.jsarch.ie

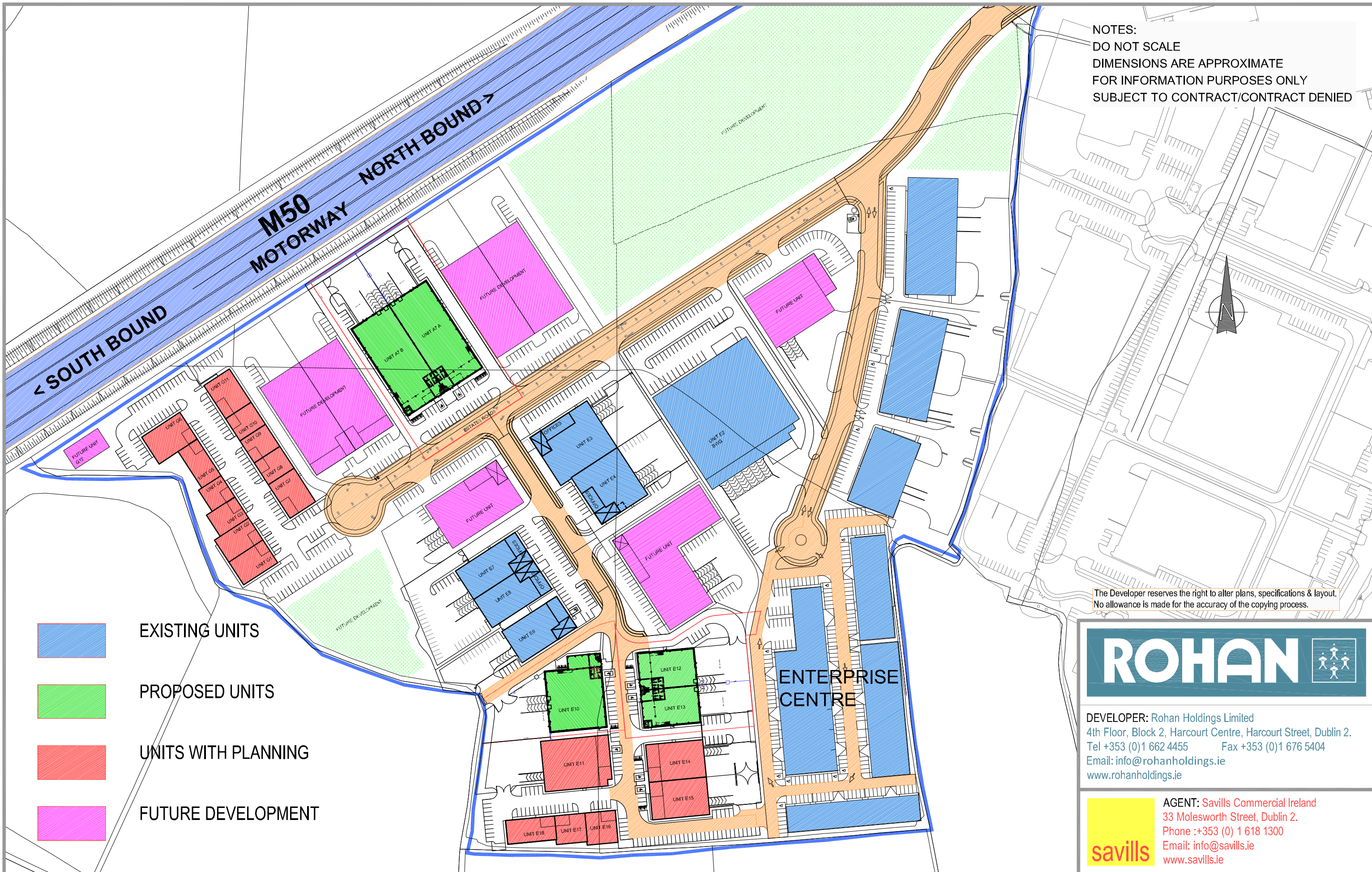

North City Business Park - ESTATE LAYOUT PLAN



DEVELOPER: Rohan Holdings Limited
4th Floor, Block 2, Harcourt Centre, Harcourt Street, Dublin 2.
Tel +353 (0)1 662 4455 Fax +353 (0)1 676 5404
Email: info@rohanholdings.ie
www.rohanholdings.ie

AGENT: Savills Commercial Ireland
33 Molesworth Street, Dublin 2.
Phone :+353 (0) 1 618 1300
Email: info@savills.ie
www.savills.ie

ARCHITECTS: JSA Architects
10 Booterstown Avenue, Blackrock, Co. Dublin.
Phone: Phone :+353 (0) 1 288 2661
Email: jsa@jsarch.ie
www.jsarch.ie

M50 MOTORWAY

NOTES:
DO NOT SCALE
DIMENSIONS ARE APPROXIMATE
FOR INFORMATION PURPOSES ONLY
SUBJECT TO CONTRACT/CONTRACT DENIED

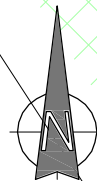

FUTURE DEVELOPMENT

UNIT A7 B

UNIT A7 A

FUTURE DEVELOPMENT

UNIT G11

UNIT G10

UNIT G9

ESTATE ROAD

The Developer reserves the right to alter plans, specifications & layout.
No allowance is made for the accuracy of the copying process.



DEVELOPER: Rohan Holdings Limited
4th Floor, Block 2, Harcourt Centre, Harcourt Street, Dublin 2.
Tel +353 (0)1 662 4455 Fax +353 (0)1 676 5404
Email: info@rohanholdings.ie
www.rohanholdings.ie

AGENT: Savills Commercial Ireland
33 Molesworth Street, Dublin 2.
Phone :+353 (0) 1 618 1300
Email: info@savills.ie
www.savills.ie

ARCHITECTS: JSA Architects
10 Booterstown Avenue, Blackrock, Co. Dublin.
Phone: Phone :+353 (0) 1 288 2661
Email: jса@jsarch.ie
www.jsarch.ie

North City Business Park - Units A7a / A7b - SITE LAYOUT PLAN

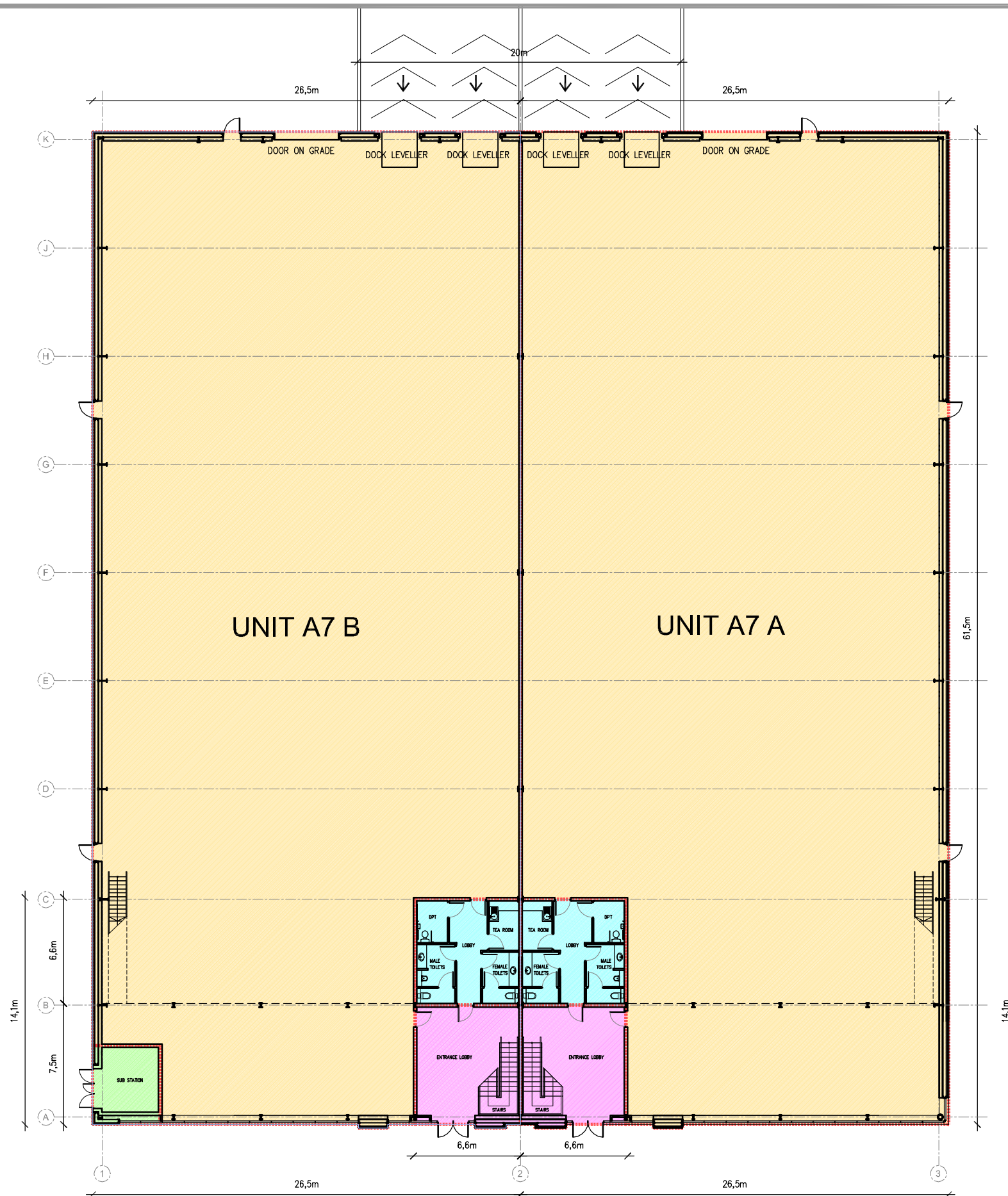

NOTES:
DO NOT SCALE
DIMENSIONS ARE APPROXIMATE
FOR INFORMATION PURPOSES ONLY
SUBJECT TO CONTRACT/CONTRACT DENIED

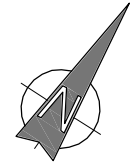

UNIT A7a - Gross Ext Area

TOTAL GEA = 1,873 m²
FOOTPRINT = 1,630 m²

WAREHOUSE	1,518.5 m ²
WAREHOUSE TOILETS	42.5 m ²
OFFICE CORE	48.5 m ²
ESB SUB-STATION	20.5 m ²

UNIT A7b - Gross Ext Area

TOTAL GEA = 1,873 m²
FOOTPRINT = 1,630 m²

WAREHOUSE	1,539 m ²
WAREHOUSE TOILETS	42.5 m ²
OFFICE CORE	48.5 m ²

The Developer reserves the right to alter plans, specifications & layout.
No allowance is made for the accuracy of the copying process.



DEVELOPER: Rohan Holdings Limited
4th Floor, Block 2, Harcourt Centre, Harcourt Street, Dublin 2.
Tel +353 (0)1 662 4455 Fax +353 (0)1 676 5404
Email: info@rohanholdings.ie
www.rohanholdings.ie

AGENT: Savills Commercial Ireland
33 Molesworth Street, Dublin 2.
Phone :+353 (0) 1 618 1300
Email: info@savills.ie
www.savills.ie



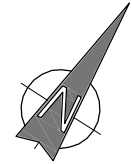

ARCHITECTS: JSA Architects
10 Booterstown Avenue, Blackrock, Co. Dublin.
Phone: Phone :+353 (0) 1 288 2661
Email: jsa@jsarch.ie
www.jsarch.ie

North City Business Park - Units A7a & A7b - GROUND FLOOR PLAN

NOTES:
DO NOT SCALE
DIMENSIONS ARE APPROXIMATE
FOR INFORMATION PURPOSES ONLY
SUBJECT TO CONTRACT/CONTRACT DENIED



UNIT A7a - Gross Ext Area

	WAREHOUSE TOILETS 42.5 m ²
	OFFICE CORE 48.5 m ²
	OFFICES - FIRST FLOOR 243 m ²
	ESB SUB-STATION 20.5 m ²

UNIT A7b - Gross Ext Area

	WAREHOUSE TOILETS 42.5 m ²
	OFFICE CORE 48.5 m ²
	OFFICES - FIRST FLOOR 243 m ²

The Developer reserves the right to alter plans, specifications & layout.
No allowance is made for the accuracy of the copying process.

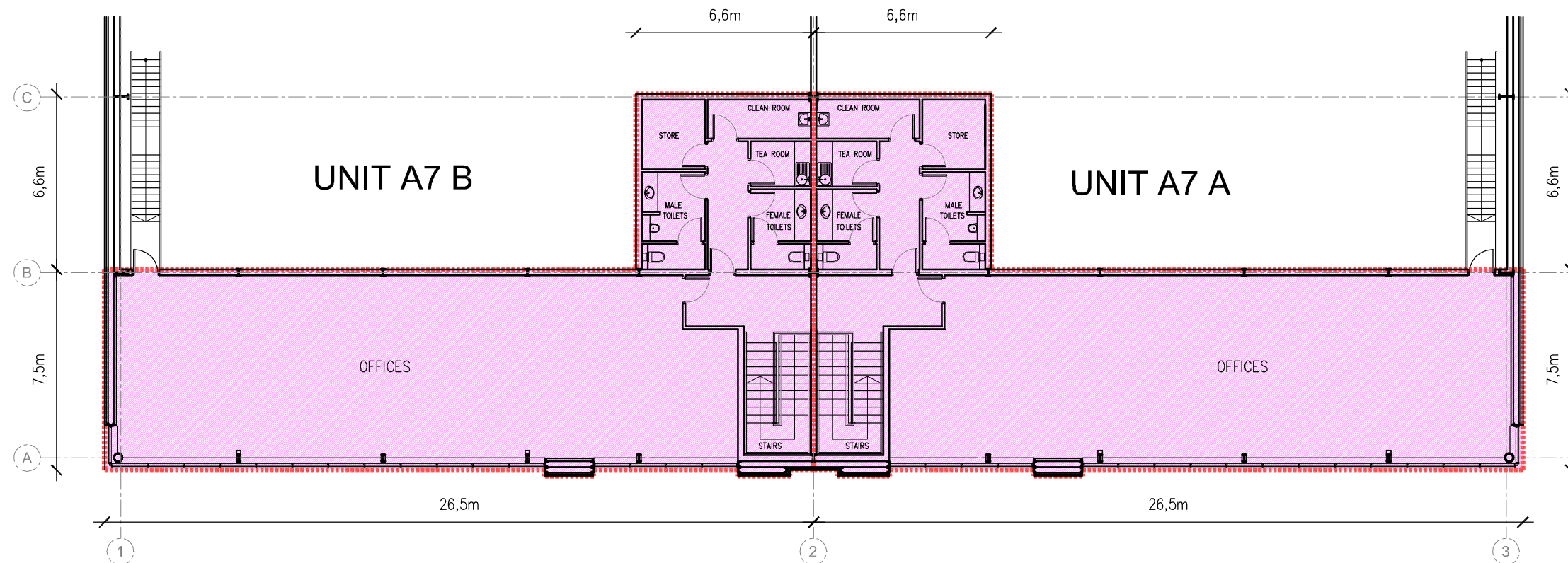

FIRST FLOOR

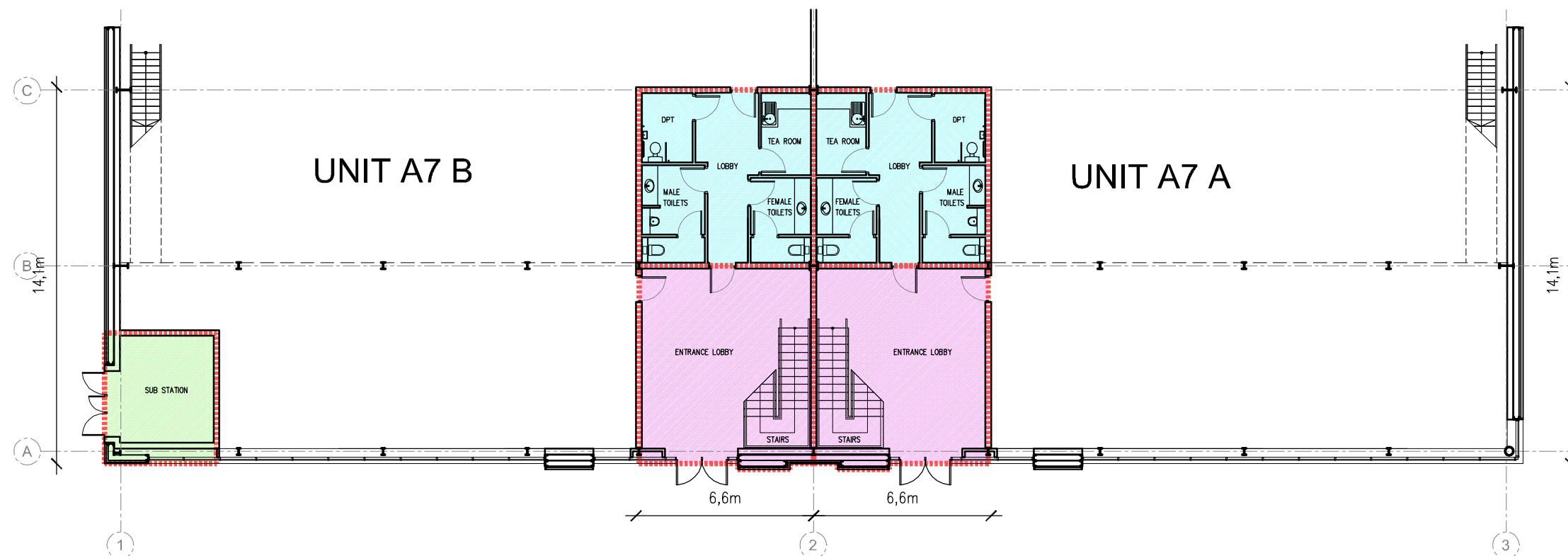

GROUND FLOOR

North City Business Park - Units A7a & A7b - OFFICE PLANS



DEVELOPER: Rohan Holdings Limited
4th Floor, Block 2, Harcourt Centre, Harcourt Street, Dublin 2.
Tel +353 (0)1 662 4455 Fax +353 (0)1 676 5404
Email: info@rohanholdings.ie
www.rohanholdings.ie

AGENT: Savills Commercial Ireland
33 Molesworth Street, Dublin 2.
Phone :+353 (0) 1 618 1300
Email: info@savills.ie
www.savills.ie

ARCHITECTS: JSA Architects
10 Booterstown Avenue, Blackrock, Co. Dublin.
Phone: Phone :+353 (0) 1 288 2661
Email: jsa@jsarch.ie
www.jsarch.ie

NOTES:
DO NOT SCALE
DIMENSIONS ARE APPROXIMATE
FOR INFORMATION PURPOSES ONLY
SUBJECT TO CONTRACT/CONTRACT DENIED

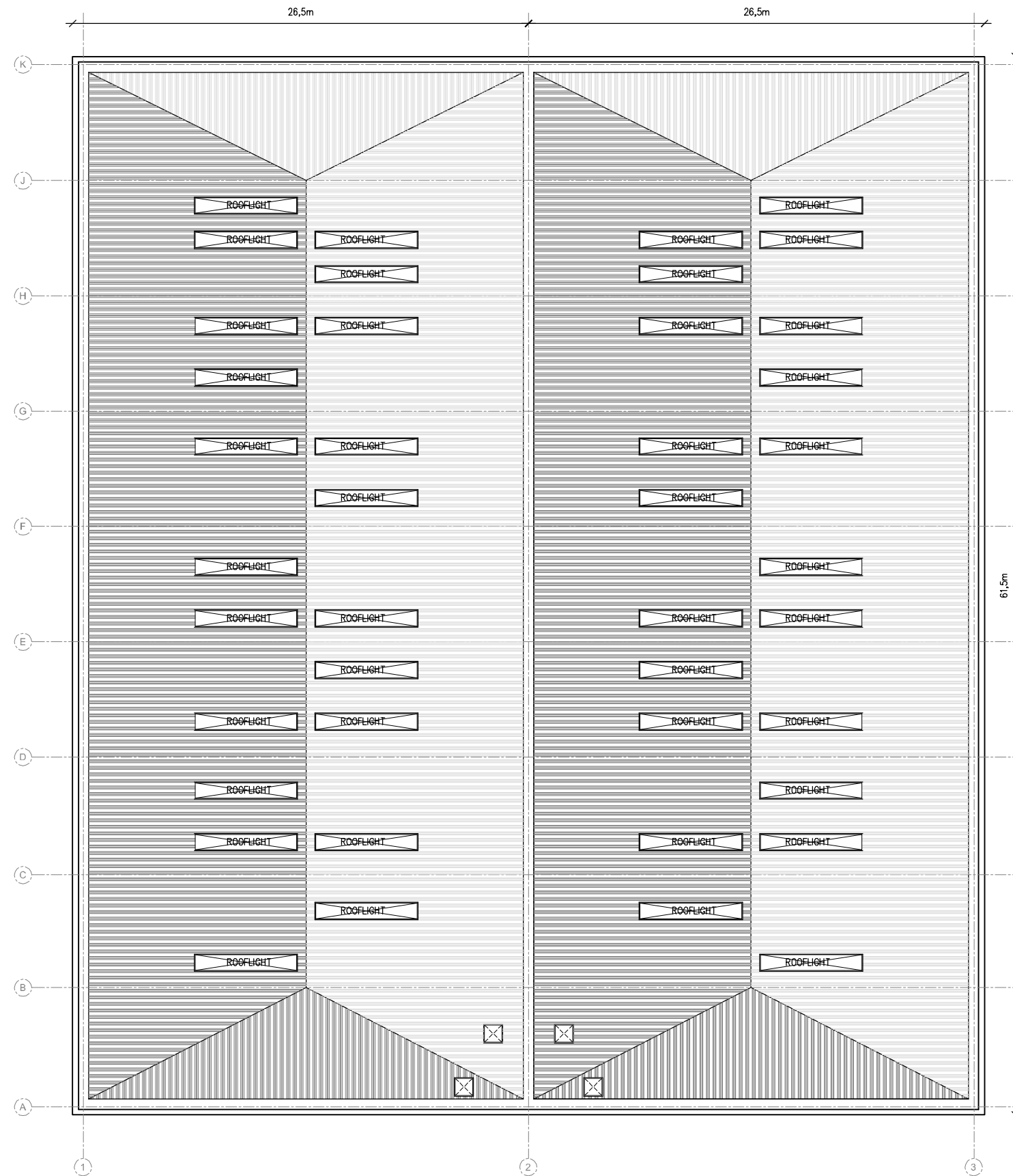

The Developer reserves the right to alter plans, specifications & layout.
No allowance is made for the accuracy of the copying process.



DEVELOPER: Rohan Holdings Limited
4th Floor, Block 2, Harcourt Centre, Harcourt Street, Dublin 2.
Tel +353 (0)1 662 4455 Fax +353 (0)1 676 5404
Email: info@rohanholdings.ie
www.rohanholdings.ie



AGENT: Savills Commercial Ireland
33 Molesworth Street, Dublin 2.
Phone :+353 (0) 1 618 1300
Email: info@savills.ie
www.savills.ie



ARCHITECTS: JSA Architects
10 Booterstown Avenue, Blackrock, Co. Dublin.
Phone: Phone :+353 (0) 1 288 2661
Email: jsa@jsarch.ie
www.jsarch.ie

North City Business Park - Units A7a & A7b - ROOF PLAN

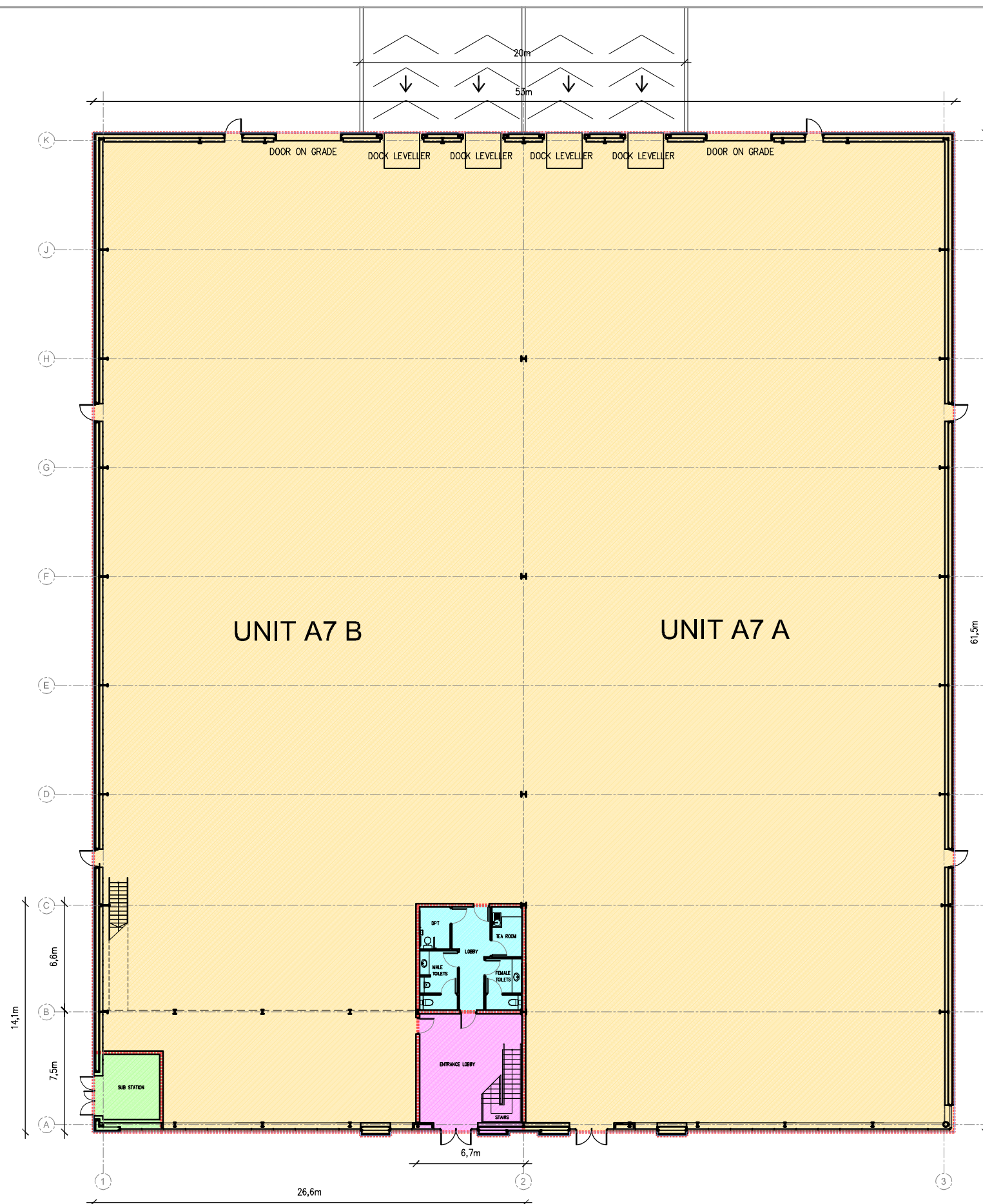

NOTES:
DO NOT SCALE
DIMENSIONS ARE APPROXIMATE
FOR INFORMATION PURPOSES ONLY
SUBJECT TO CONTRACT/CONTRACT DENIED

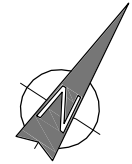

UNIT A7 - Gross Ext Area

TOTAL GEA = 3,504.5 m²
FOOTPRINT = 3,260 m²

WAREHOUSE	3,148.5 m ²
WAREHOUSE TOILETS	42.5 m ²
OFFICE CORE	48.5 m ²
ESB SUB-STATION	20.5 m ²

The Developer reserves the right to alter plans, specifications & layout.
No allowance is made for the accuracy of the copying process.



DEVELOPER: Rohan Holdings Limited
4th Floor, Block 2, Harcourt Centre, Harcourt Street, Dublin 2.
Tel +353 (0)1 662 4455 Fax +353 (0)1 676 5404
Email: info@rohanholdings.ie
www.rohanholdings.ie

AGENT: Savills Commercial Ireland
33 Molesworth Street, Dublin 2.
Phone :+353 (0) 1 618 1300
Email: info@savills.ie
www.savills.ie

ARCHITECTS: JSA Architects
10 Booterstown Avenue, Blackrock, Co. Dublin.
Phone: Phone :+353 (0) 1 288 2661
Email: jsa@jsarch.ie
www.jsarch.ie

North City Business Park - Unit A7a / A7b Combined - GROUND FLOOR PLAN

NOTES:
DO NOT SCALE
DIMENSIONS ARE APPROXIMATE
FOR INFORMATION PURPOSES ONLY
SUBJECT TO CONTRACT/CONTRACT DENIED

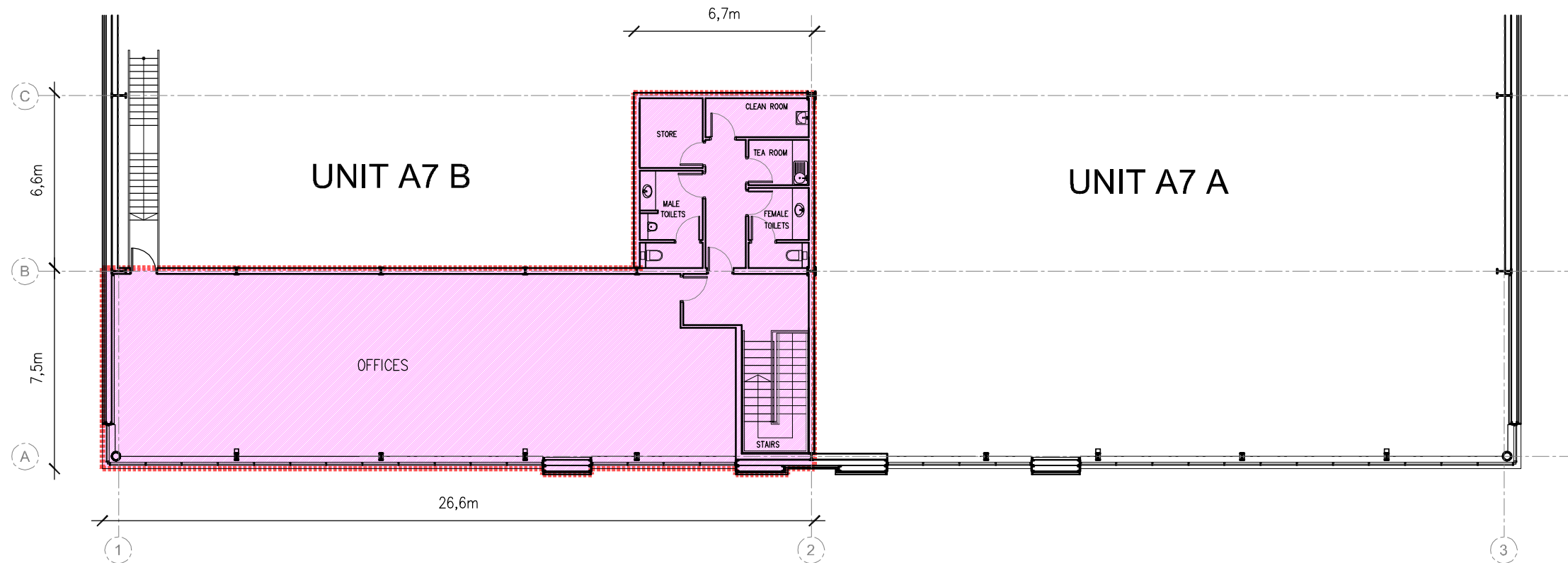
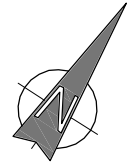

FIRST FLOOR

UNIT A7 - Gross Ext Area

	WAREHOUSE TOILETS 42.5 m ²
	OFFICE CORE 48.5 m ²
	OFFICES - FIRST FLOOR 244.5 m ²
	ESB SUB-STATION 20.5 m ²

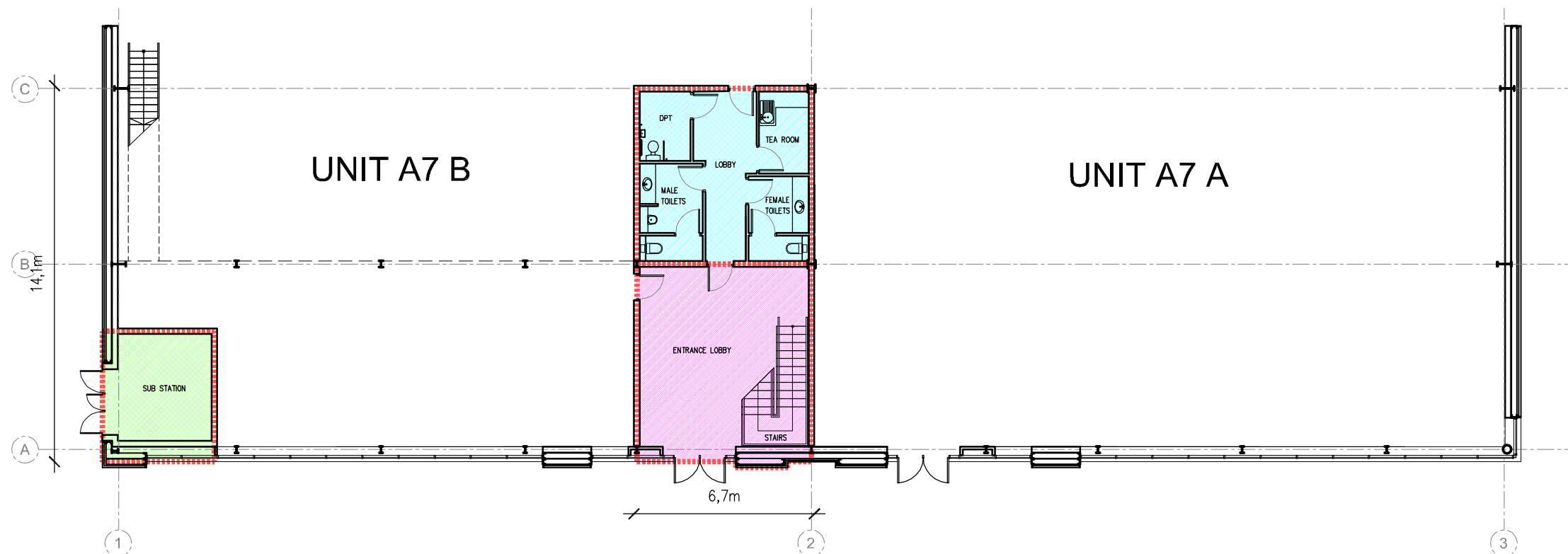

GROUND FLOOR

The Developer reserves the right to alter plans, specifications & layout.
No allowance is made for the accuracy of the copying process.



DEVELOPER: Rohan Holdings Limited
4th Floor, Block 2, Harcourt Centre, Harcourt Street, Dublin 2.
Tel +353 (0)1 662 4455 Fax +353 (0)1 676 5404
Email: info@rohanholdings.ie
www.rohanholdings.ie

AGENT: Savills Commercial Ireland
33 Molesworth Street, Dublin 2.
Phone :+353 (0) 1 618 1300
Email: info@savills.ie
www.savills.ie

ARCHITECTS: JSA Architects
10 Booterstown Avenue, Blackrock, Co. Dublin.
Phone: Phone :+353 (0) 1 288 2661
Email: jsa@jsarch.ie
www.jsarch.ie

North City Business Park - Unit A7a / A7b Combined - OFFICE PLANS

NOTES:
DO NOT SCALE
DIMENSIONS ARE APPROXIMATE
FOR INFORMATION PURPOSES ONLY
SUBJECT TO CONTRACT/CONTRACT DENIED

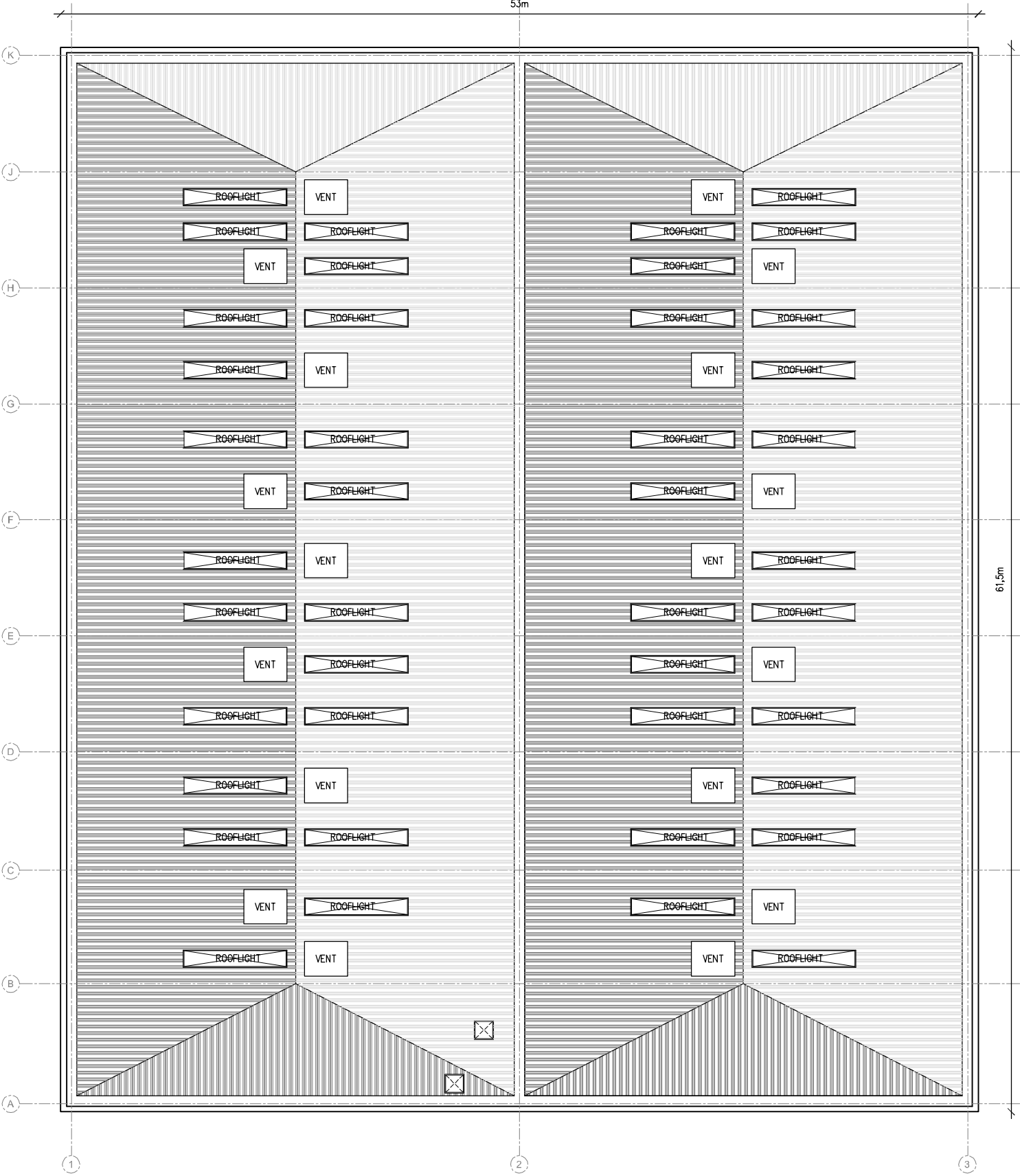
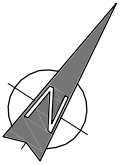

The Developer reserves the right to alter plans, specifications & layout.
No allowance is made for the accuracy of the copying process.

ROHAN



DEVELOPER: Rohan Holdings Limited
4th Floor, Block 2, Harcourt Centre, Harcourt Street, Dublin 2.
Tel +353 (0)1 662 4455 Fax +353 (0)1 676 5404
Email: info@rohanholdings.ie
www.rohanholdings.ie

savills

AGENT: Savills Commercial Ireland
33 Molesworth Street, Dublin 2.
Phone :+353 (0) 1 618 1300
Email: info@savills.ie
www.savills.ie



ARCHITECTS: JSA Architects
10 Booterstown Avenue, Blackrock, Co. Dublin.
Phone: Phone :+353 (0) 1 288 2661
Email: jsa@jsarch.ie
www.jsarch.ie

North City Business Park - Unit A7a / A7b Combined - ROOF PLAN

NOTES:
DO NOT SCALE
DIMENSIONS ARE APPROXIMATE
FOR INFORMATION PURPOSES ONLY
SUBJECT TO CONTRACT/CONTRACT DENIED

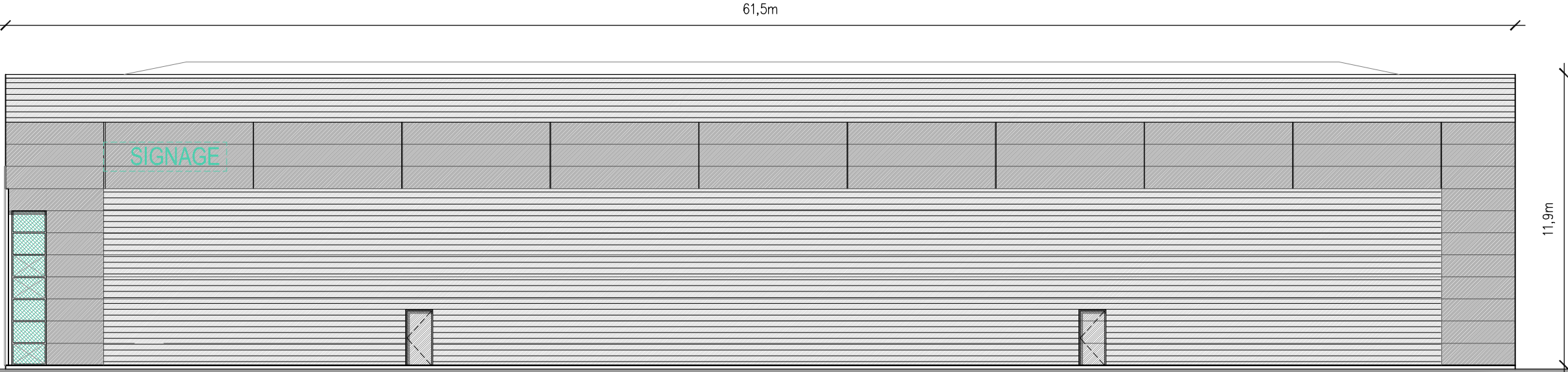

EAST ELEVATION

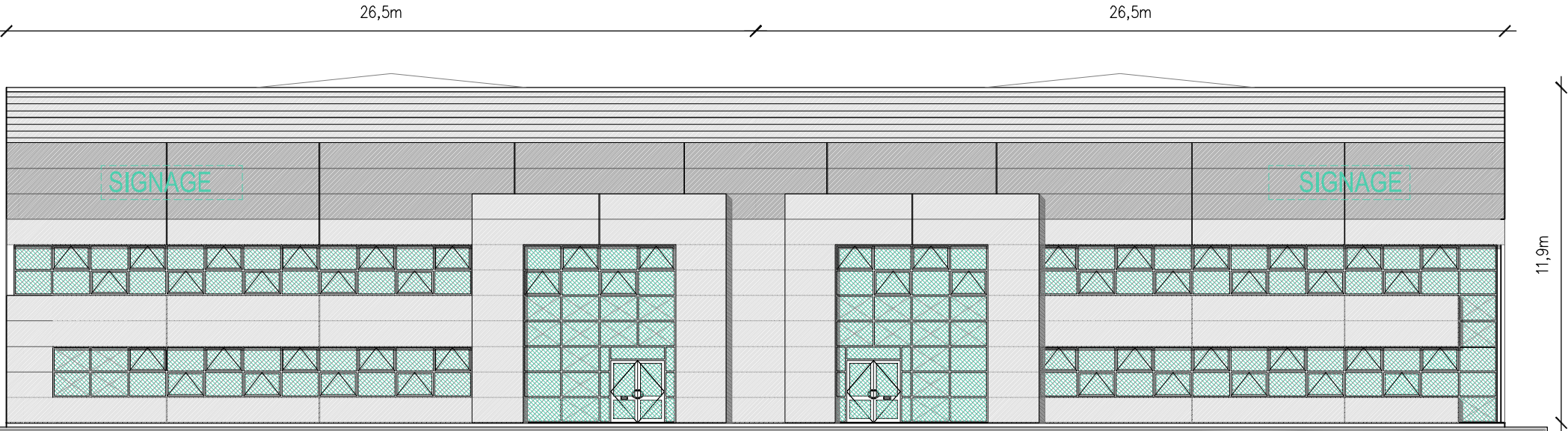

SOUTH ELEVATION

The Developer reserves the right to alter plans, specifications & layout.
No allowance is made for the accuracy of the copying process.



DEVELOPER: Rohan Holdings Limited
4th Floor, Block 2, Harcourt Centre, Harcourt Street, Dublin 2.
Tel +353 (0)1 662 4455 Fax +353 (0)1 676 5404
Email: info@rohanholdings.ie
www.rohanholdings.ie

AGENT: Savills Commercial Ireland
33 Molesworth Street, Dublin 2.
Phone :+353 (0) 1 618 1300
Email: info@savills.ie
www.savills.ie

ARCHITECTS: JSA Architects
10 Booterstown Avenue, Blackrock, Co. Dublin.
Phone: Phone :+353 (0) 1 288 2661
Email: jsa@jsarch.ie
www.jsarch.ie

NOTES:
DO NOT SCALE
DIMENSIONS ARE APPROXIMATE
FOR INFORMATION PURPOSES ONLY
SUBJECT TO CONTRACT/CONTRACT DENIED

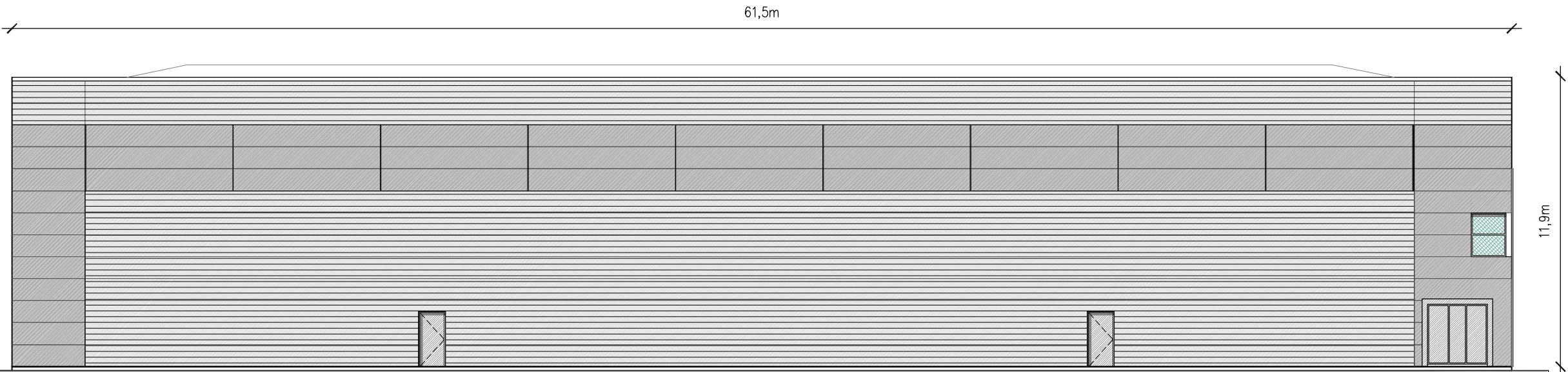

WEST ELEVATION

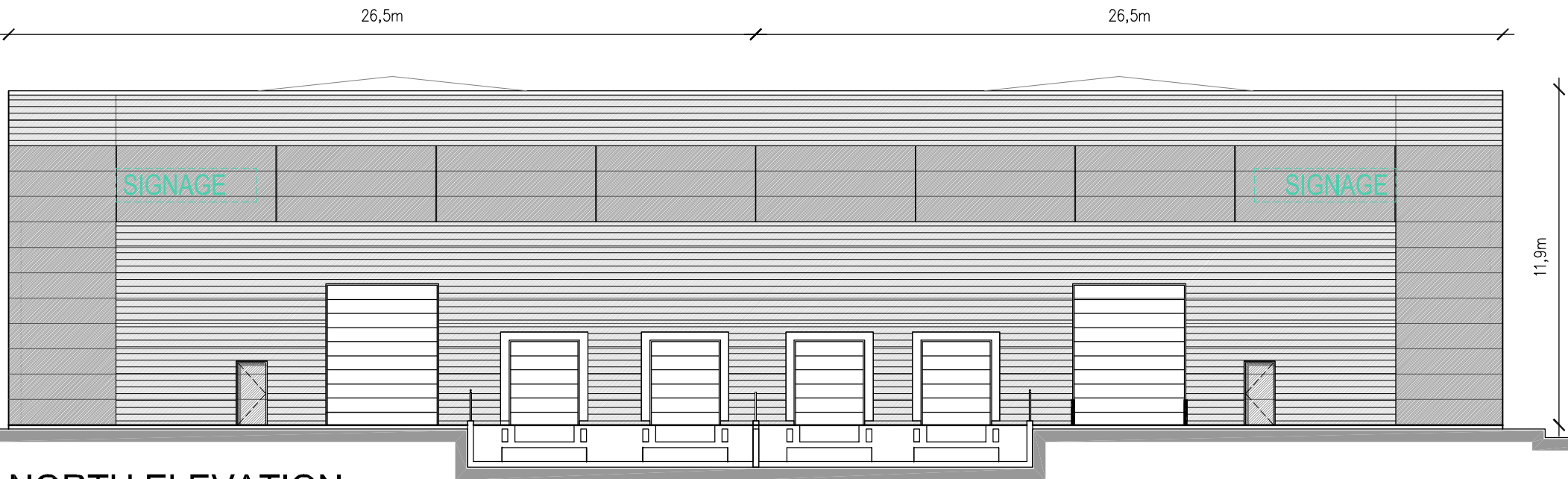

NORTH ELEVATION

The Developer reserves the right to alter plans, specifications & layout.
No allowance is made for the accuracy of the copying process.



DEVELOPER: Rohan Holdings Limited
4th Floor, Block 2, Harcourt Centre, Harcourt Street, Dublin 2.
Tel +353 (0)1 662 4455 Fax +353 (0)1 676 5404
Email: info@rohanholdings.ie
www.rohanholdings.ie

AGENT: Savills Commercial Ireland
33 Molesworth Street, Dublin 2.
Phone :+353 (0) 1 618 1300
Email: info@savills.ie
www.savills.ie

ARCHITECTS: JSA Architects
10 Booterstown Avenue, Blackrock, Co. Dublin.
Phone: Phone :+353 (0) 1 288 2661
Email: jsa@jsarch.ie
www.jsarch.ie

NOTES:
 DO NOT SCALE
 DIMENSIONS ARE APPROXIMATE
 FOR INFORMATION PURPOSES ONLY
 SUBJECT TO CONTRACT/CONTRACT DENIED

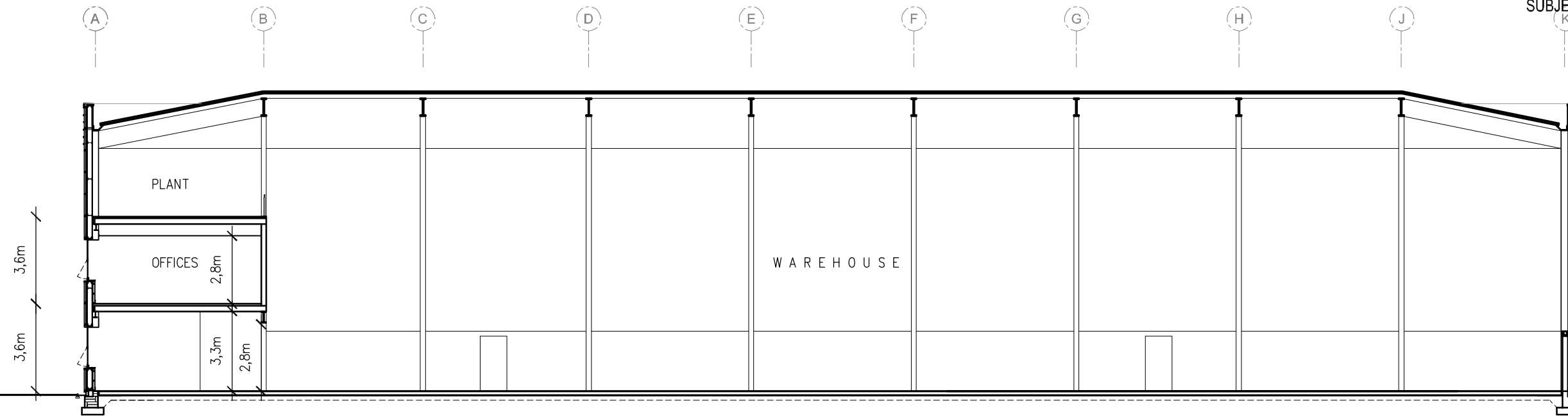

SECTION B-B

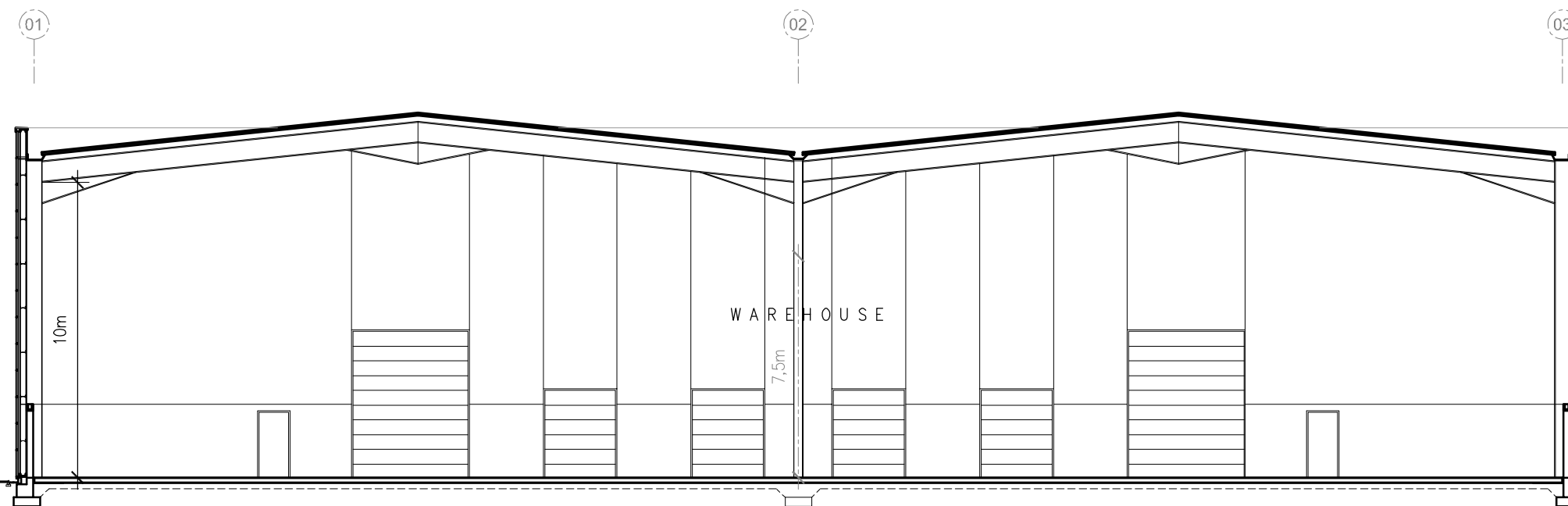

SECTION A-A

The Developer reserves the right to alter plans, specifications & layout.
 No allowance is made for the accuracy of the copying process.



DEVELOPER: Rohan Holdings Limited
 4th Floor, Block 2, Harcourt Centre, Harcourt Street, Dublin 2.
 Tel +353 (0)1 662 4455 Fax +353 (0)1 676 5404
 Email: info@rohanholdings.ie
www.rohanholdings.ie

AGENT: Savills Commercial Ireland
 33 Molesworth Street, Dublin 2.
 Phone :+353 (0) 1 618 1300
 Email: info@savills.ie
www.savills.ie

ARCHITECTS: JSA Architects
 10 Booterstown Avenue, Blackrock, Co. Dublin.
 Phone: Phone :+353 (0) 1 288 2661
 Email: jsa@jsarch.ie
www.jsarch.ie

North City Business Park - Units A7a + A7b - SECTIONS