

PLANNING SUBMISSION

A3

COPYRIGHT AND OWNERSHIP OF THIS DRAWING IS VESTED IN THE ARCHITECT. NO PART OF THIS DRAWING MAY BE REPRODUCED OR TRANSMITTED IN ANY FORM WITHOUT THE PRIOR WRITTEN PERMISSION OF THE ARCHITECT EXCEPT FOR USE ON THE PROJECT FOR WHICH THIS DRAWING WAS ORIGINALLY PRODUCED.

NOTE
WRITTEN DIMENSIONS ONLY TO BE TAKEN FROM THIS DRAWING. ALL DIMENSIONS TO BE CHECKED ON SITE.
ARCHITECT TO BE INFORMED IMMEDIATELY OF ANY DISCREPANCY FOUND BEFORE WORK PROCEEDS.

1. ALL ROOFS TO BE BLUE/BLACK SLATES
2. ALL STONEMARK PROPOSED TO BE RECONSTITUTED
3. ALL EXTERNAL RENDERS TO BE VARIABLE NEUTRAL RENDER COLOURS
4. ALL EXTERNAL DOORS TO BE SELECT HARDWOOD
5. ALL WINDOWS TO BE TRIPLE GLAZED UPVC
6. ALL FASCIAS, SOFFITS, AND RAINWATER GOODS TO BE BLACK COLOUR
7. SOLAR PANELS TO BE LOCATED ON FRONT ELEVATIONS

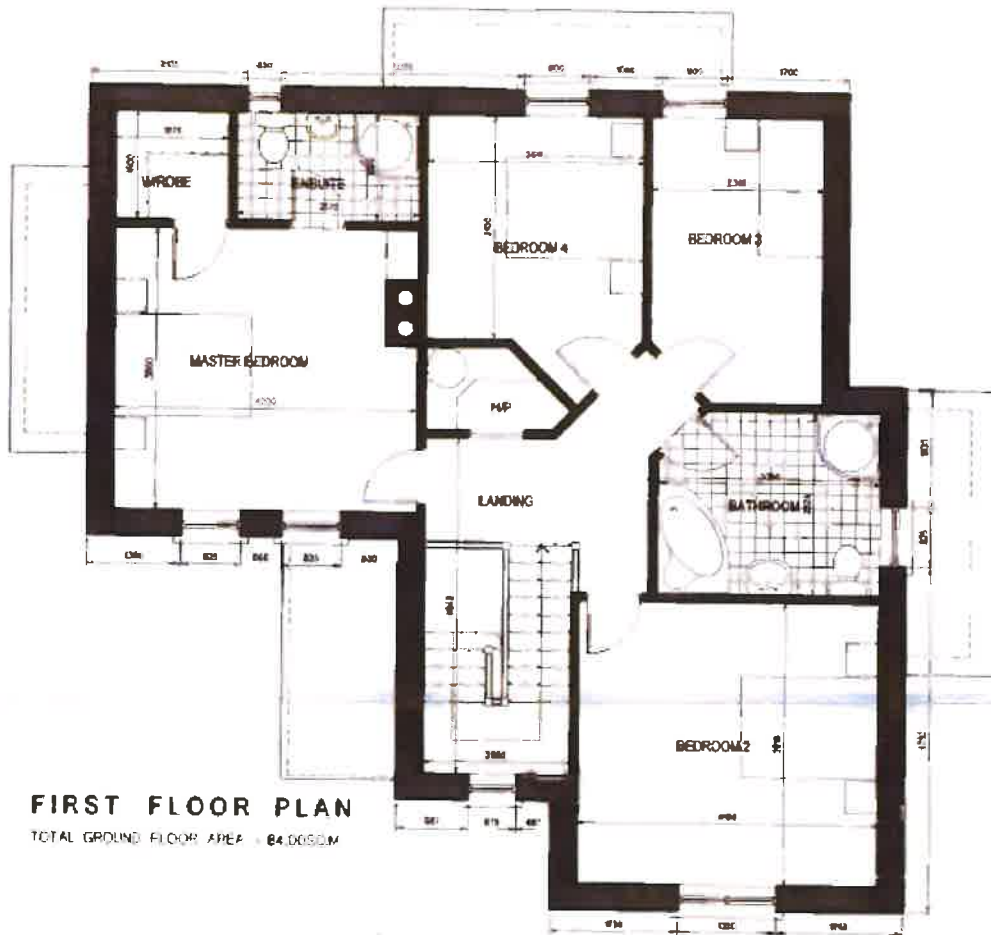

SIDE ELEVATION

HOUSE TYPE 'E' - 180.31 SQ. M.



SIDE ELEVATION

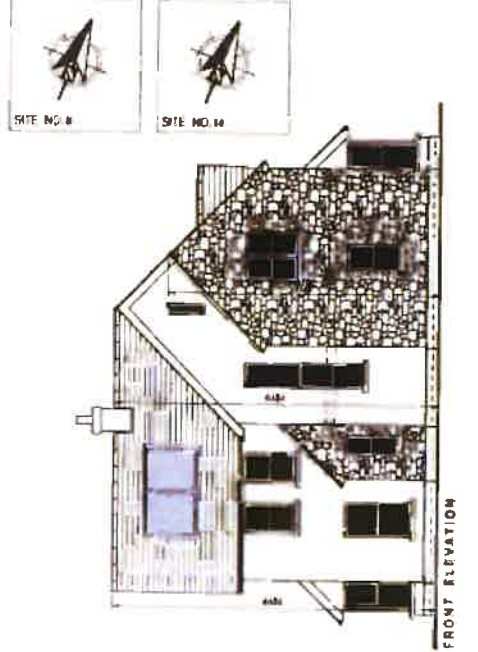

FRONT ELEVATION

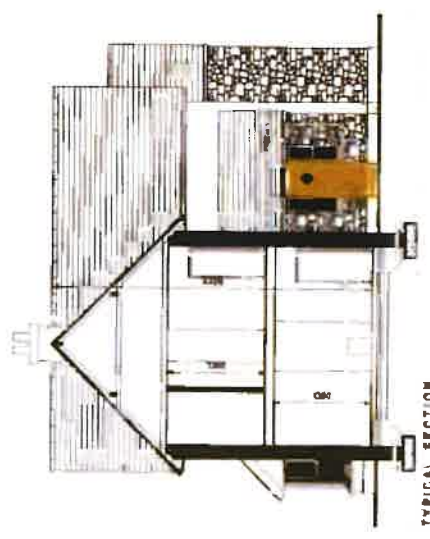

TYPICAL SECTION

REV	DESCRIPTION	DATE

CLIENT
SEAN O'BRIEN,
BOHERGAR, CONSTRUCTION, BOHERGAR, BOHER

PROJECT
PROPOSED RESIDENTIAL DEVELOPMENT AND
ASSOCIATED SITE DEVELOPMENT WORKS

DEVELOPMENT ADDRESS
HENBERTSTOWN, CO. LIMERICK

TITLE
GENERAL ARRANGEMENT - HOUSE TYPE 'E'

DATE: MAY 2008
DRAWN BY: Dwg. 2008 09 228

SCALE: 1/100/200 - A3
REVISIONS

SEAMUS McELIGOTT
PLANNING DESIGN CONSULTANCY
3 ARDEN STREET, DUBLIN 7
TEL: 01 454 2118 FAX: 01 454 2119