

An imposing Victorian family home in
pristine condition.

Tinahely House, Ballinacor, Tinahely, Co Wicklow

savills



An imposing Victorian family home in
pristine condition.

Tinahely House, Ballinacor, Tinahely, Co Wicklow

savills



An imposing Victorian family home in pristine condition.

Tinahely House, Ballinacor, Tinahely, Co Wicklow



About this property

Steeped in history and built in the early 1900s by the family of Lord and Lady Fitzwilliam of the Coollattin Estate, this elegant Victorian country house is situated in an area of outstanding natural beauty.

Beautifully restored and upgraded by its current owners, the home beautifully blends period charm with modern comfort. Light-filled and characterful, it retains many original features, including open fireplaces, cornicing, ceiling roses, panelling, and ornate floor tiles.

The accommodation is both spacious and inviting. The impressive entrance hall leads to a charming sitting room, a second sitting room/study, a guest cloakroom, utility room, and an open-plan kitchen/dining room that seamlessly extends to a private patio - perfect for outdoor entertaining. Upstairs, three generously proportioned double bedrooms, including a master with ensuite, offer stunning views of the rolling countryside. A beautifully appointed family bathroom completes the first floor.



An imposing Victorian family home in pristine condition.

Tinahely House, Ballinacor, Tinahely, Co Wicklow

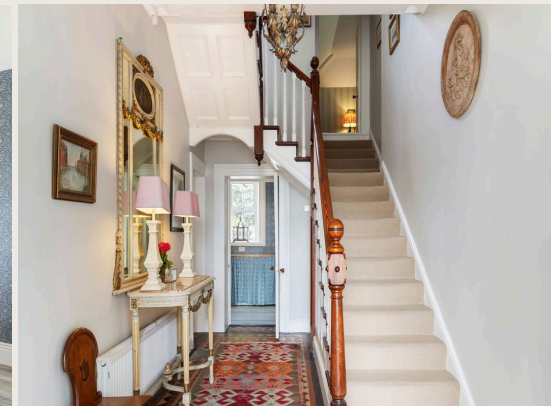

An imposing Victorian family home in pristine condition.

Tinahely House, Ballinacor, Tinahely, Co Wicklow



Plans

 2,497 sq. ft

 1.1 acre



Tinahely House, Ballinacor, Tinahely, Co. Wicklow

An imposing Victorian family home in pristine condition.

Tinahely House, Ballinacor, Tinahely, Co Wicklow

savills



Local Area

Set on the edge of this popular village, the house is located in a quiet location with beautiful country views whilst being within easy walking distance of award-winning pubs, restaurants and hotel, all standing within a stone's throw of each other.

Located just an hour and a half from the bustle of Dublin City and Waterford, Ireland's oldest city, Tinahely is an ideal base for families seeking a country lifestyle with easy access to urban amenities.



An imposing Victorian family home in pristine condition.

Tinahely House, Ballinacor, Tinahely, Co Wicklow



Property Details

Key Features

- Charming period residence
- Renovated and tastefully presented
- Wonderful countryside views
- Set on about 1.1 acre
- Easy stroll into town

Services & Additional Information

- Mains Sewage
- Mains Water
- Broadband

BER

BER Rating = N/A

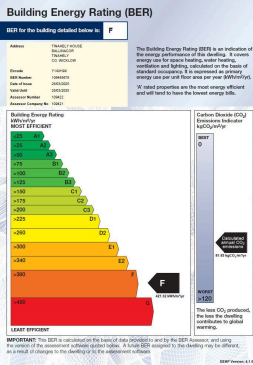

An imposing Victorian family home in
pristine condition.

Tinahely House, Ballinacor, Tinahely, Co Wicklow



Enquire



Rose Lyle

Dublin - Country
01 663 4376
rose.lyle@savills.ie



Maria Lawler

Dublin - Country
01 618 1762
maria.lawler@savills.ie

More Information



[View on website](#)



[View Digital Brochure](#)



[Property Search](#)

Viewing strictly by appointment

Property Ref: DUY240257

Residential & Country

33 Molesworth Street, D02 CP04
+353 (0) 1 618 1300



Important Notice: Savills, its clients and any joint agents give notice that 1: They are not authorised to make or give any representations or warranties in relation to the property either here or elsewhere, either on their own behalf or on behalf of their client or otherwise. They assume no responsibility for any statement that may be made in these particulars. These particulars do not form part of any offer or contract and must not be relied upon as statements or representations of fact. 2: Any areas, measurements or distances are approximate. The text, photographs and plans are for guidance only and are not necessarily comprehensive. It should not be assumed that the property has all necessary planning, building regulation or other consents and Savills have not tested any services, equipment or facilities. Purchasers must satisfy themselves by inspection or otherwise. *powered by* **FluoPro**