

PROPERTY SALES

**77 CRATLOE WOOD STUDENT VILLAGE
OLD CRATLOE ROAD
LIMERICK
V94 X9A2**



SPECIAL FEATURES

- Investment opportunity
Annual Net Return €9,750
- 3 Bedroom apartment

BER C2

061 451522

info@pmi.ie

**PMI, Old Cratloe Road, Limerick
V94 EYC1
PSRA: 003061**

**ASKING PRICE
OFFERS IN EXCESS**

€155,000



PROPERTY MANAGEMENT | SALES | LETTINGS

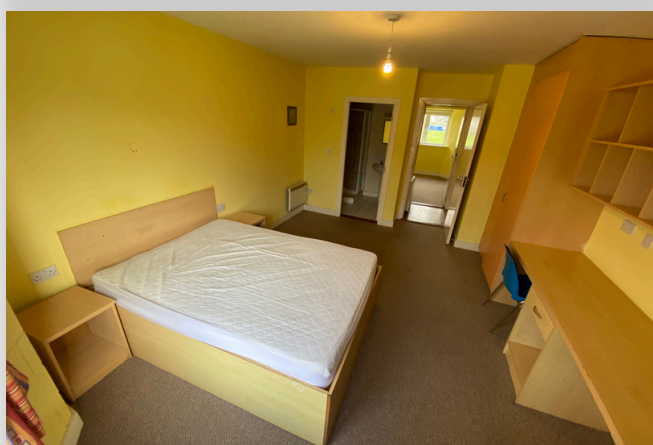

LOCATION

Cratloe Wood Student Village is a secure gated student village superbly located off the Old Cratloe Road, within 600 m of TUS, Moylish Campus, 600 m of the new Northern Ring Road, 1.9 km from the TUS Coonagh Cross Campus/N18 and 3.1 kms from Limerick City Centre. Built in the early to mid-2000's Cratloe Wood Village, comprises 235 recently refurbished apartments set within the vast landscaped grounds.

DESCRIPTION

No. 77 is a ground floor apartment extending to approximately 70.47 sq. mtrs. (758.53 sq ft.), accommodates three bedrooms (one ensuite), bathroom and a bright and spacious open plan living room/kitchen. All apartments are secured with a Salto Key Fob system. There is ample car and bicycle parking throughout the village. Features within the village include a Staffed Reception, onsite security, Games Room and Laundry Room.

INVESTMENT

The properties in the village operate on a pooled rent system, where all maintenance running costs and expenses are deducted from the pooled scheme rent. Profits are divided equally among the pooled owners, with payments made three times over the year. The profit for the current academic year is approximately €9,750 which is subject to change.

The village is fully booked for the current academic year.

ACCOMMODATION

Hall	6.55
Living/Kitchen	17.93
Main Bathroom	2.4
Bedroom 1	12.8
Bedroom 2	10.2
Bedroom 3	16
Bedroom 3 Ensuite	2.72

FEATURES

Fully managed hassle free investment with an annual return of Approx. €9,750
Walking Distance of TUS
Fully booked for current academic year

BER DETAILS

BER Details: C2 BER Number: 108770066
Energy Performance Indicator: 181.61

These particulars are issued by PMI on the understanding that any negotiations relating to the properties mentioned are conducted through PMI. Every care was taken in preparing these particulars however PMI do not hold themselves responsible for any inaccuracy in the particulars and terms of the properties referred to or for any expense that may be incurred in visiting same should it prove unsuitable or have been let, sold or withdrawn. Applicants are advised to make an appointment through PMI before viewing and are respectfully requested to report their opinion after inspecting. Should the above not be suitable, please inform us of your requirements. Any reasonable offer will be submitted to the vendor for their consideration.