

DCC PLAN NO 2919/20
RECEIVED: 25 JUN 20

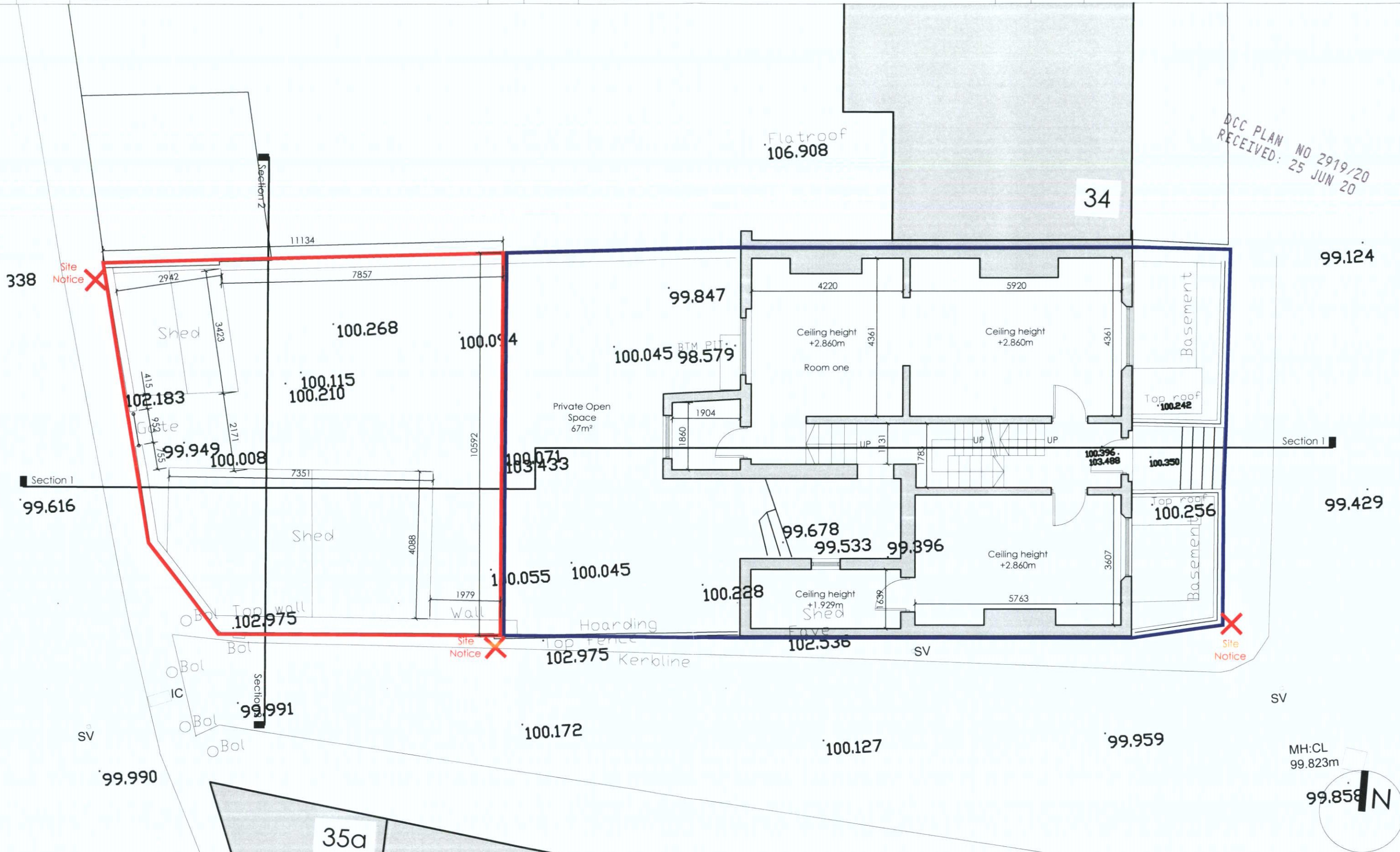

MH:CL
99.823m
99.858 N

DCC PLAN NO 2919/20
RECEIVED: 25 JUN 20

34

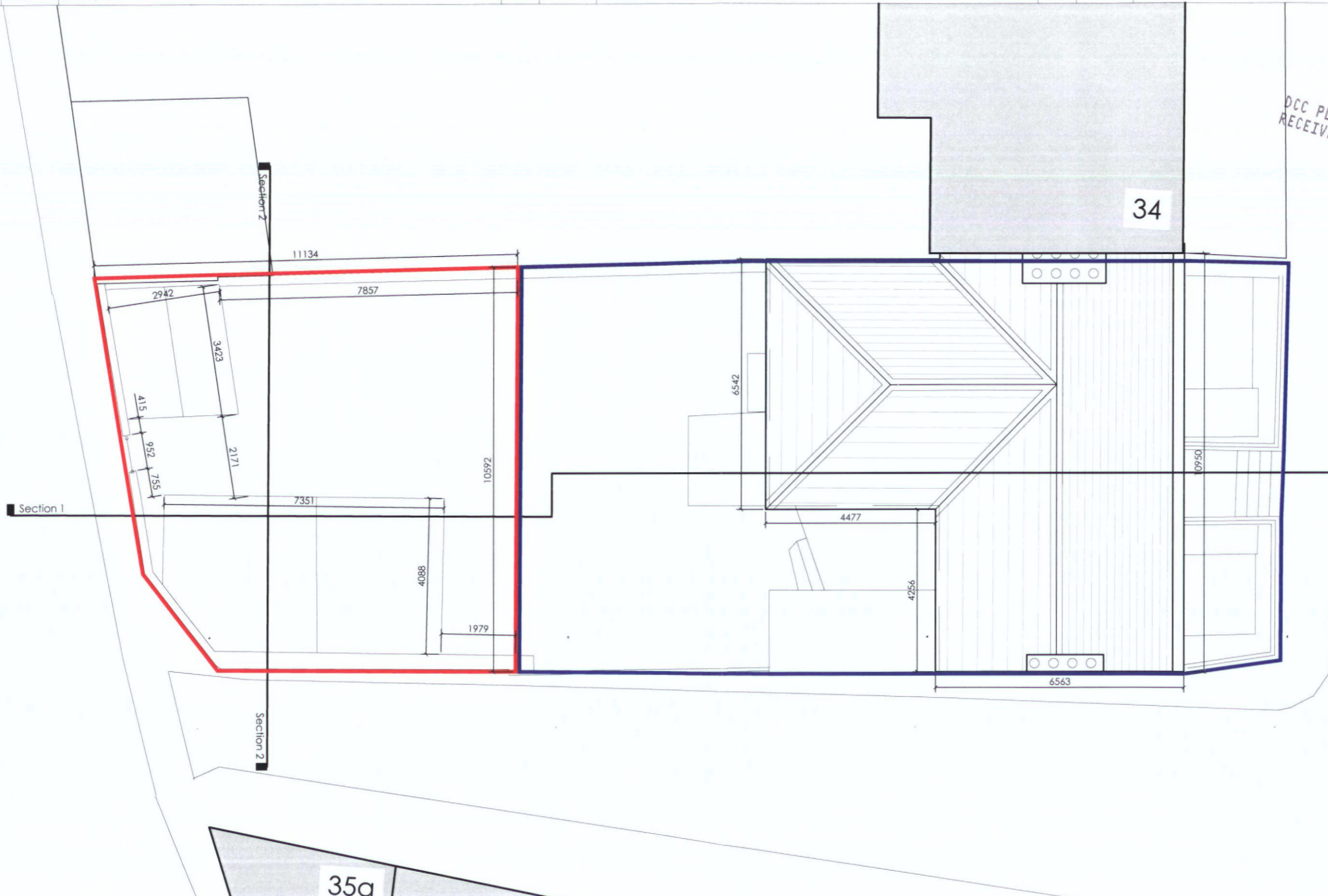

Section 1

Section 2

Section 2

Section 1

35a



DCC PLAN NO 2919/20
RECEIVED: 25 JUN 20

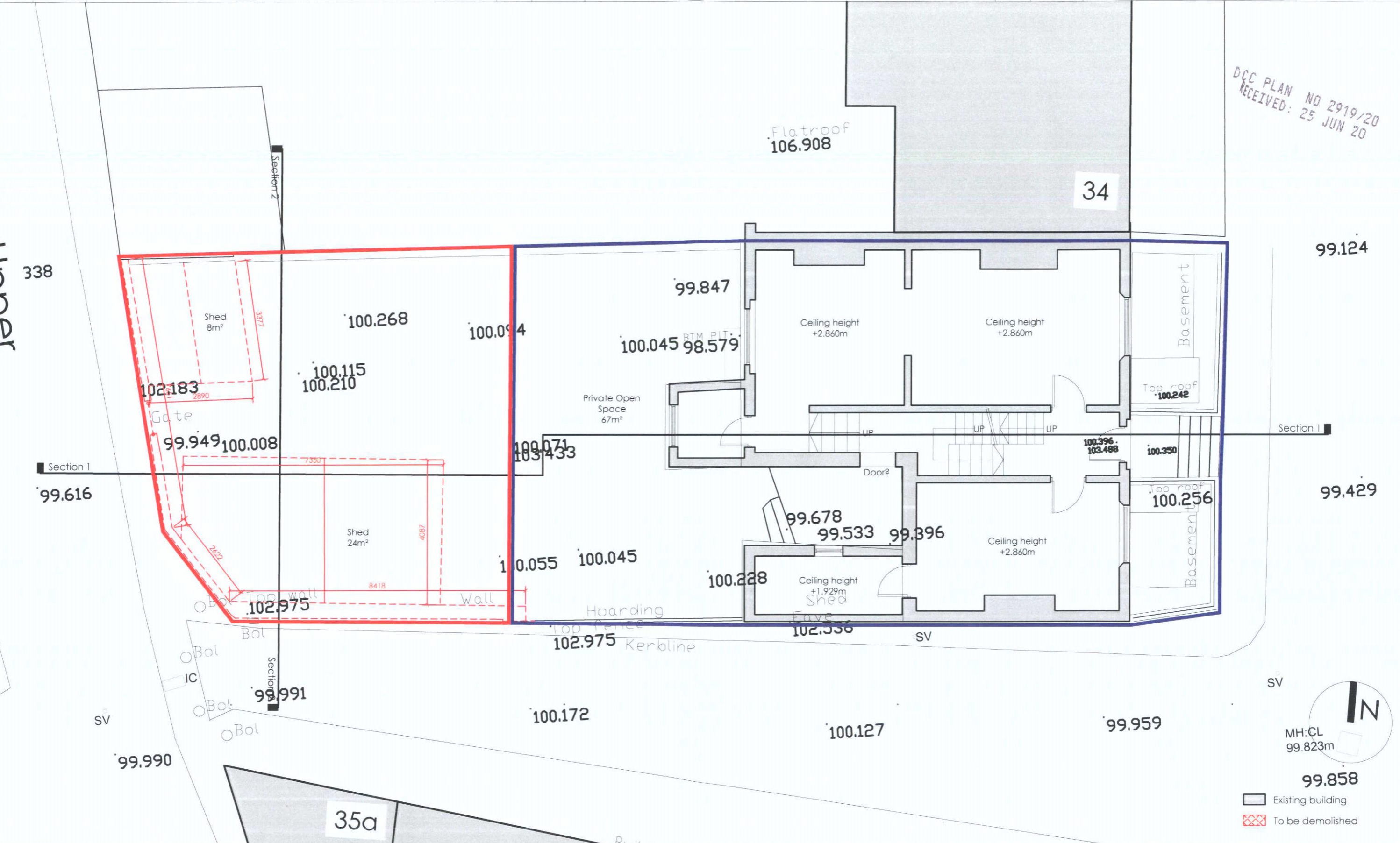

338

34

99.124

Section I

Section I

99.616

99.429

99.990

99.991

100.172

100.127

99.959

MH:CL
99.823m

99.858

35a

- Existing building
- To be demolished

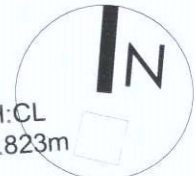

Flat roof
106.908

34

99.847

100.268

100.094

100.045 98.579

Ceiling height
+2.860m

Ceiling height
+2.860m

Basement

Shed
8m²

102.183

100.115
100.210

Private Open
Space
67m²

Top roof
100.242

Gate

99.949 100.008

100.071
100.433

UP

UP

UP

100.396
103.488

100.350

Top roof
100.256

Shed
24m²

99.678

99.533

99.396

Ceiling height
+2.860m

102.975

100.055

100.045

100.228

Ceiling height
+1.929m

Shed

102.536

SV

Hoarding

102.975

Kerbline

Bot

Bot

Bot

IC

Bot

Bot

SV

SV

DCC PLAN NO 2919/20
 RECEIVED: 25 JUN 20

Site Area 103m²

Living room	26m ²
Bedroom	11.4m ²
Hallway	6m ²
Bathroom	4m ²
Store	4m ²
Net Floor Area	51.4m ²
Gross Floor Area	54m ²

99.338
 99.338
 99.338

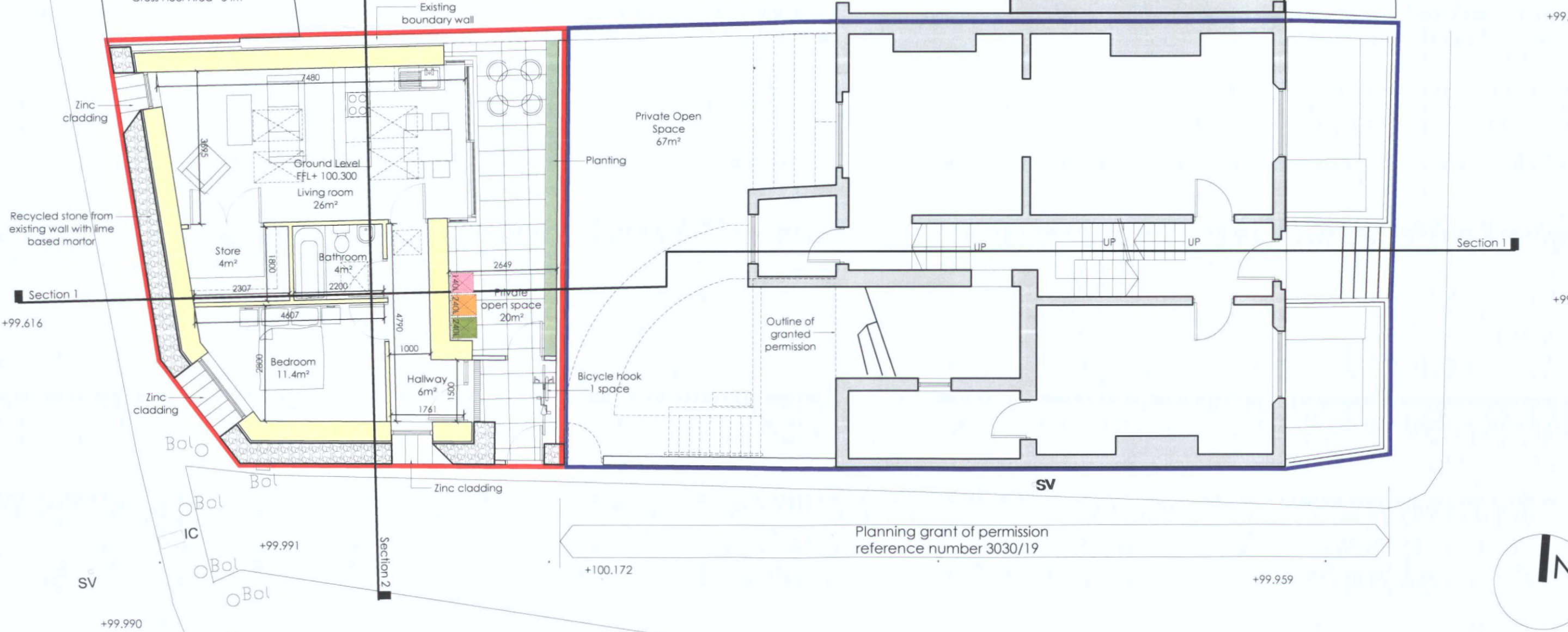

34

+99.124

+99.429

Planning grant of permission
 reference number 3030/19



35a

DCC PLAN NO 2919/20
RECEIVED: 25 JUN 20

34

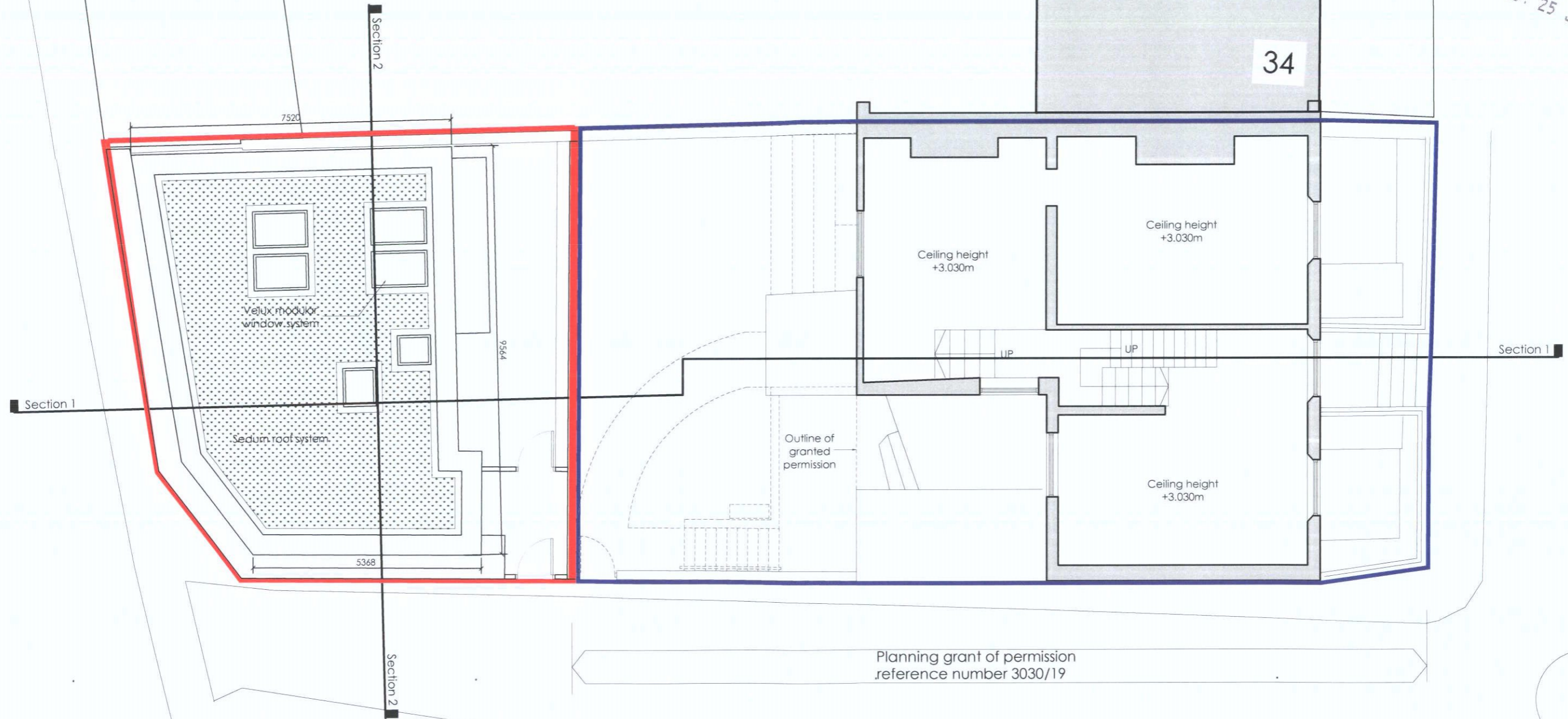

Section 1

Section 1

Section 2

Section 2

7520

9564

5368

Veijux modular window system

Sedum roof system

Ceiling height +3.030m

Ceiling height +3.030m

UP

UP

Outline of granted permission

Planning grant of permission reference number 3030/19

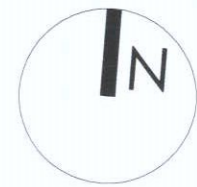

35a