

PROPOSED SITE BOUNDARY SHOWN
SURROUNDED WITH RED LINE
0.278 hectares (0.687 acres)

LANDSCAPING LEGEND

- EXISTING HERZE / TREE LINE SHOWN THIS
- MOUNTAIN ASH (Sapling Age 5-6 years) SHOWN THIS
- MOUNTAIN ASH (Sapling Age 5-6 years) SHOWN THIS
- MOUNTAIN ASH (Sapling Age 5-6 years) SHOWN THIS
- MOUNTAIN ASH (Sapling Age 5-6 years) SHOWN THIS

SITE PLAN
SCALE 1 : 500

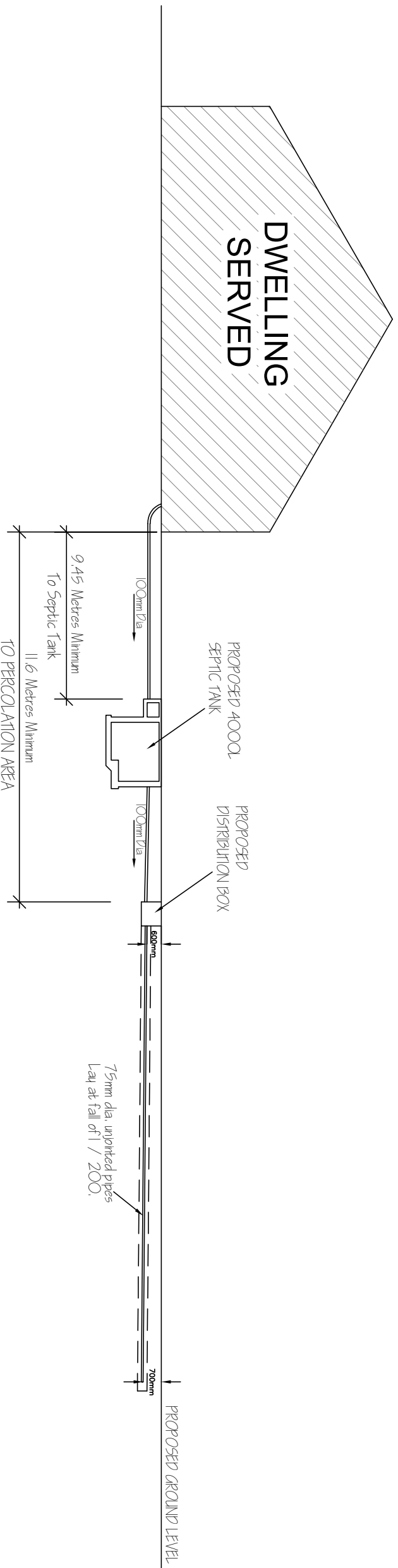
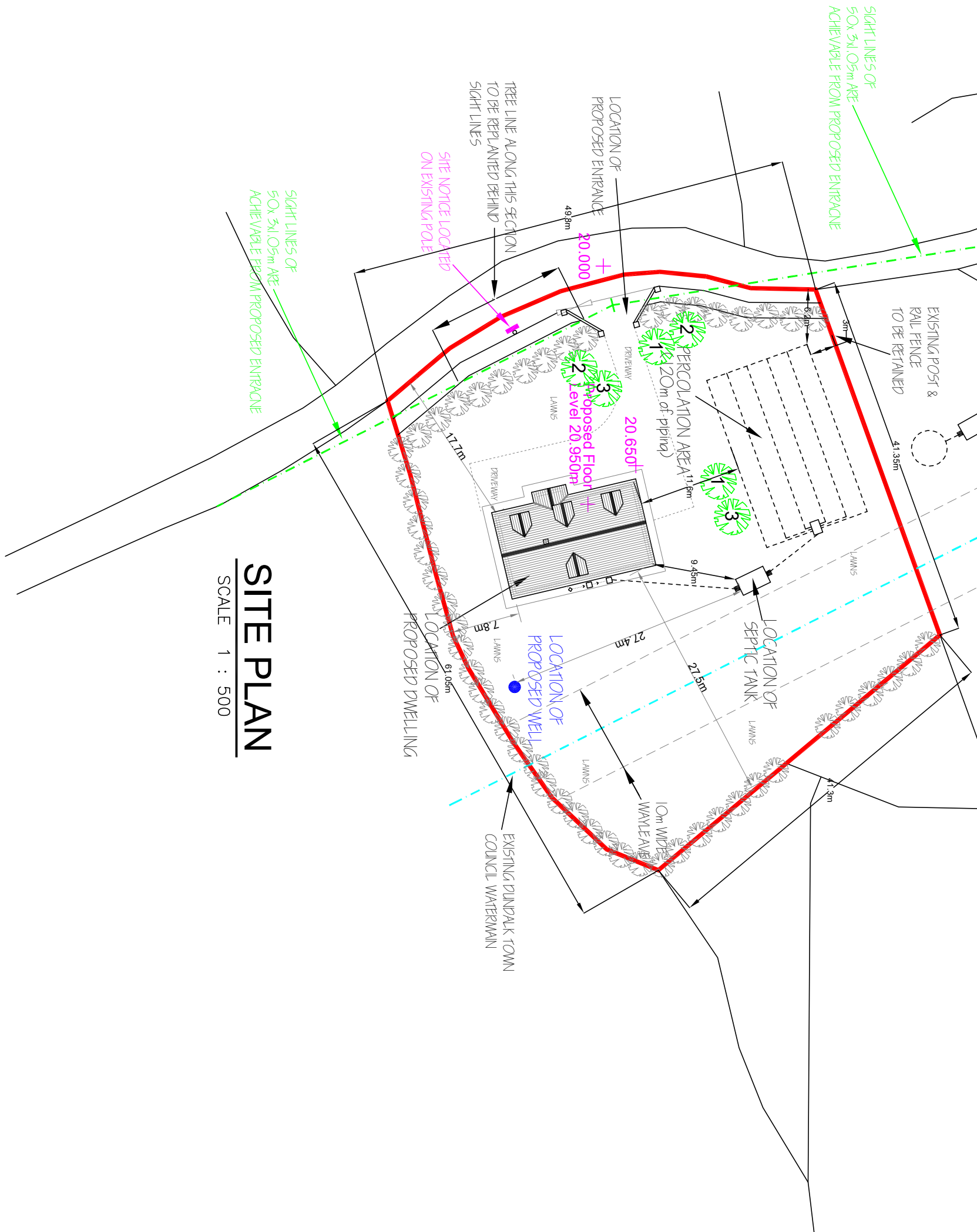

SECTION SHOWING DWELLING, SEPTIC
TANK AND PERCOLATION AREA

SCALE 1 : 200

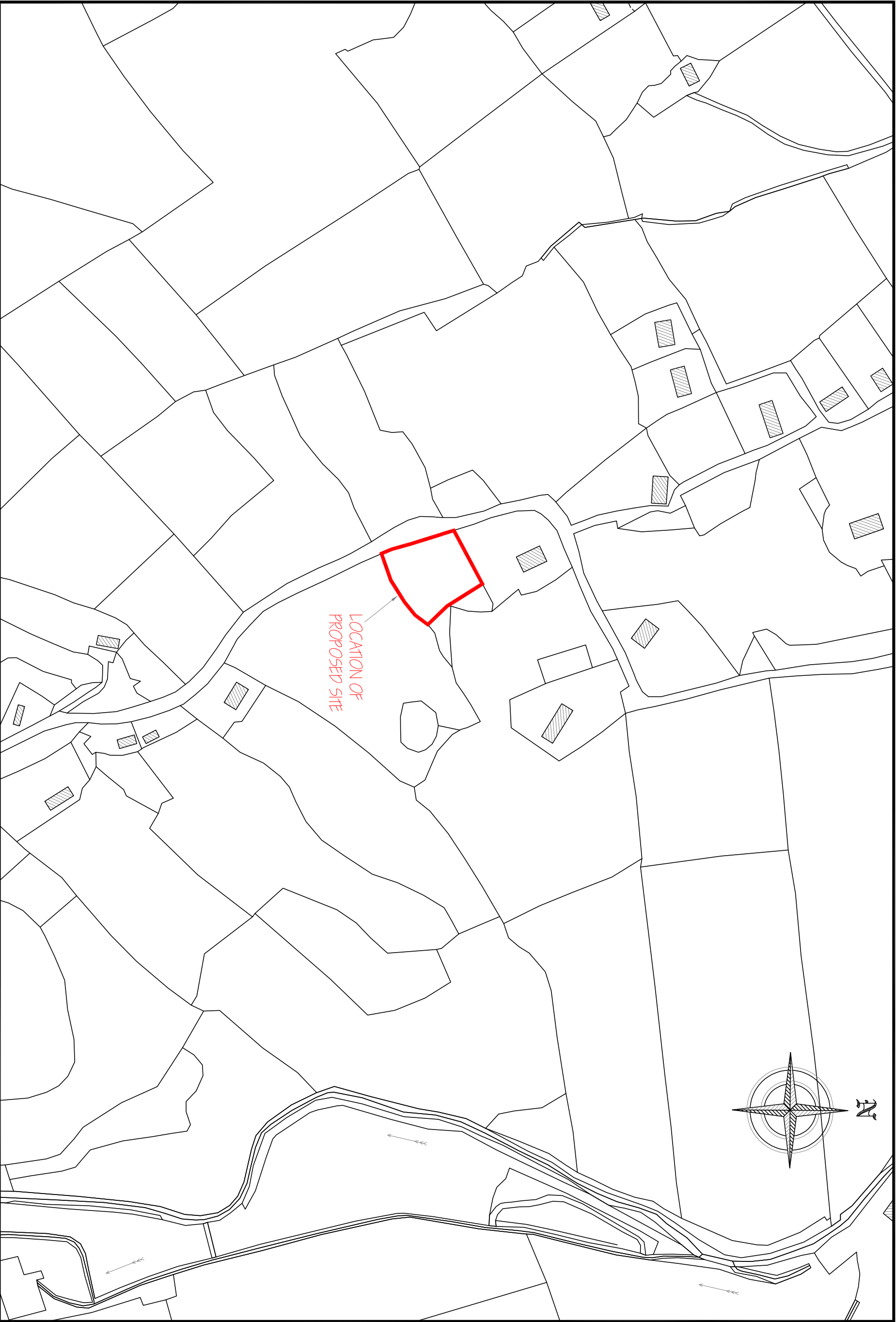

SITE LOCATION MAP
SCALE 1 : 2500

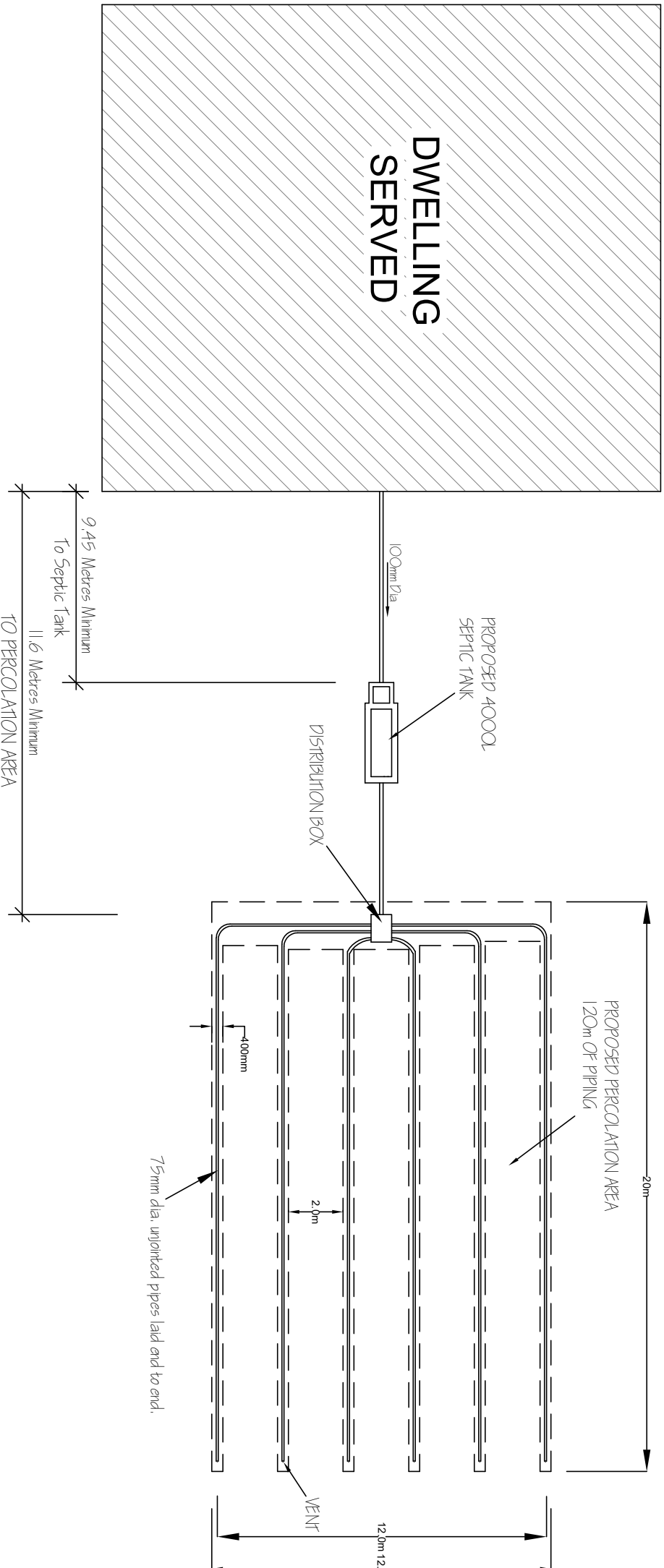

LAYOUT PLAN OF DWELLING, SEPTIC
TANK AND PERCOLATION AREA
SCALE 1 : 200

THIS DOCUMENT IS FOR PLANNING PURPOSES ONLY AND THEREFORE IS LIMITED IN ITS CAPACITY TO CONVEY THE TOTAL INFORMATION. ANY WORKS CARRIED OUT WHICH IS NOT COVERED HERE WILL BE THE RESPONSIBILITY OF THE PERSON CARRYING IT OUT. RECOMMENDED THAT BEFORE ANY WORK COMMENCES, THE COMPANY BE CONSULTED IN ORDER THAT FULL WORKING DRAWINGS, DETAILS AND SPECIFICATIONS BE PREPARED.

ALL WORKS TO BE CARRIED
OUT STRICTLY IN ACCORDANCE
WITH CURRENT BUILDING
REGULATIONS.

Scales		As Shown	
Drawn By:	Coin Holmes	Date	December 2008
Bearna, Jenkinson, Dundalk, Co. Louth, Tel: 042 9380557 Fax: 042 9380551 Mobile: 087 9793339 coinholmes@eircom.net			
Drawing No.	EK - 001.	Revision	

THIS MAP HAS BEEN REPRODUCED
UNDER LICENCE AGREEMENT WITH
THE ORDNANCE SURVEY IRELAND.
LICENCE No. AR 0062208.