

THIS DOCUMENT IS FOR PLANNING PURPOSES ONLY AND THEREFORE IS LIMITED IN ITS CAPACITY TO CONVEY THE TOTAL INFORMATION. ANY WORKS CARRIED OUT WHICH IS NOT COVERED HERE WILL BE THE RESPONSIBILITY OF THE PERSON CARRYING IT OUT AS THESE DRAWINGS ARE PREPARED AS PLANNING DRAWINGS ONLY. IT IS STRONGLY RECOMMENDED THAT BEFORE ANY WORK COMMENCES, THE COMPANY BE CONSULTED, IN ORDER THAT FULL WORKING DRAWINGS, DETAILS AND SPECIFICATIONS BE PREPARED.

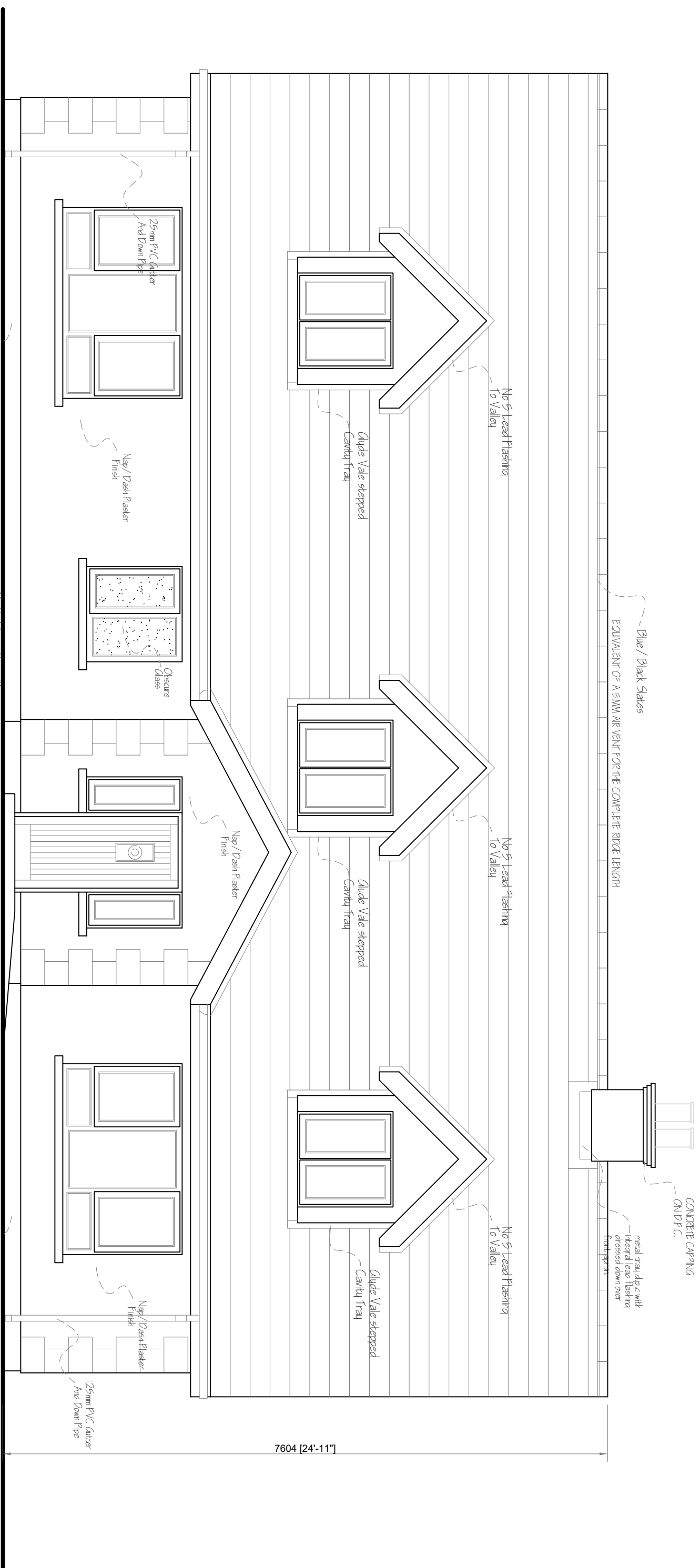
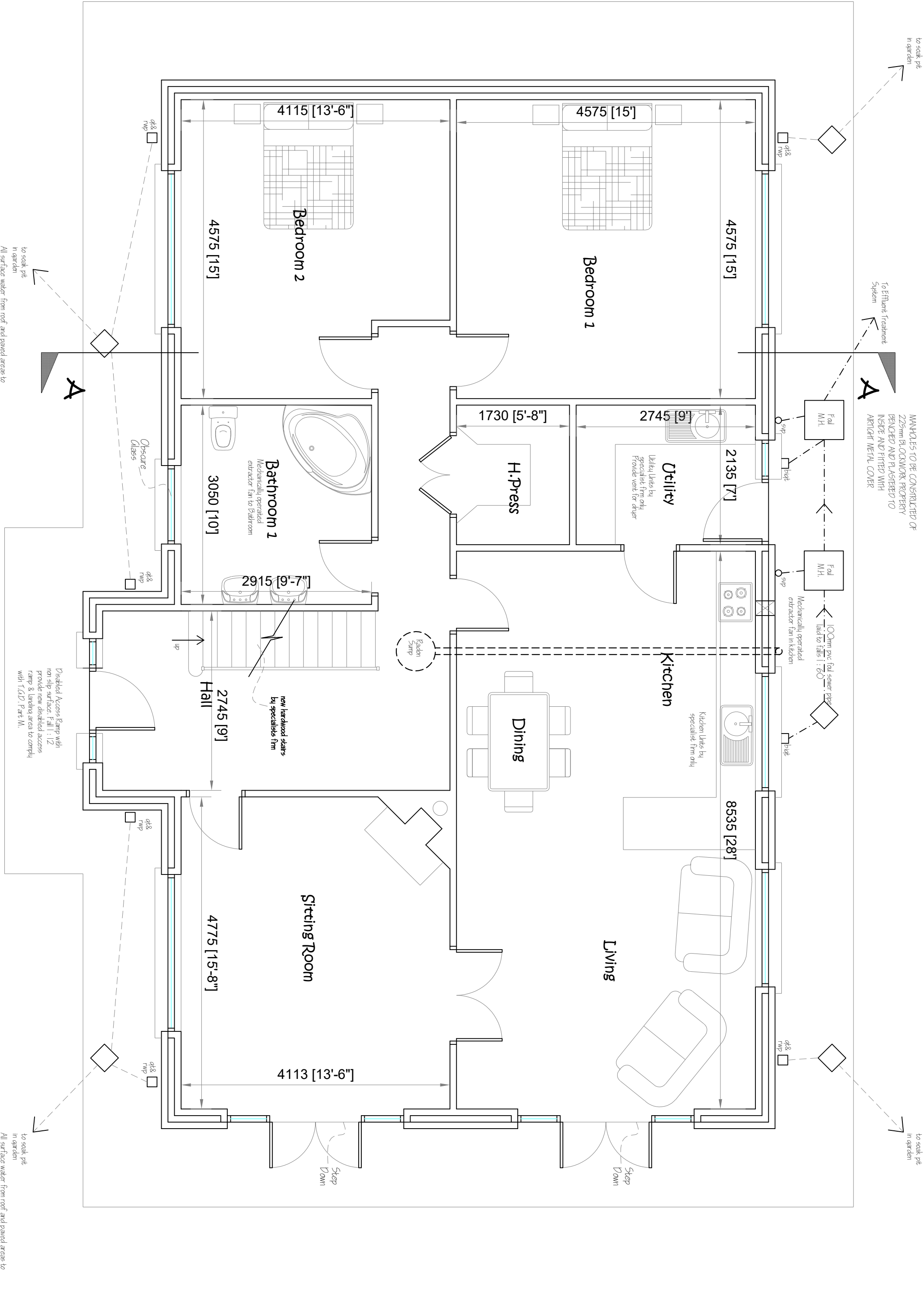
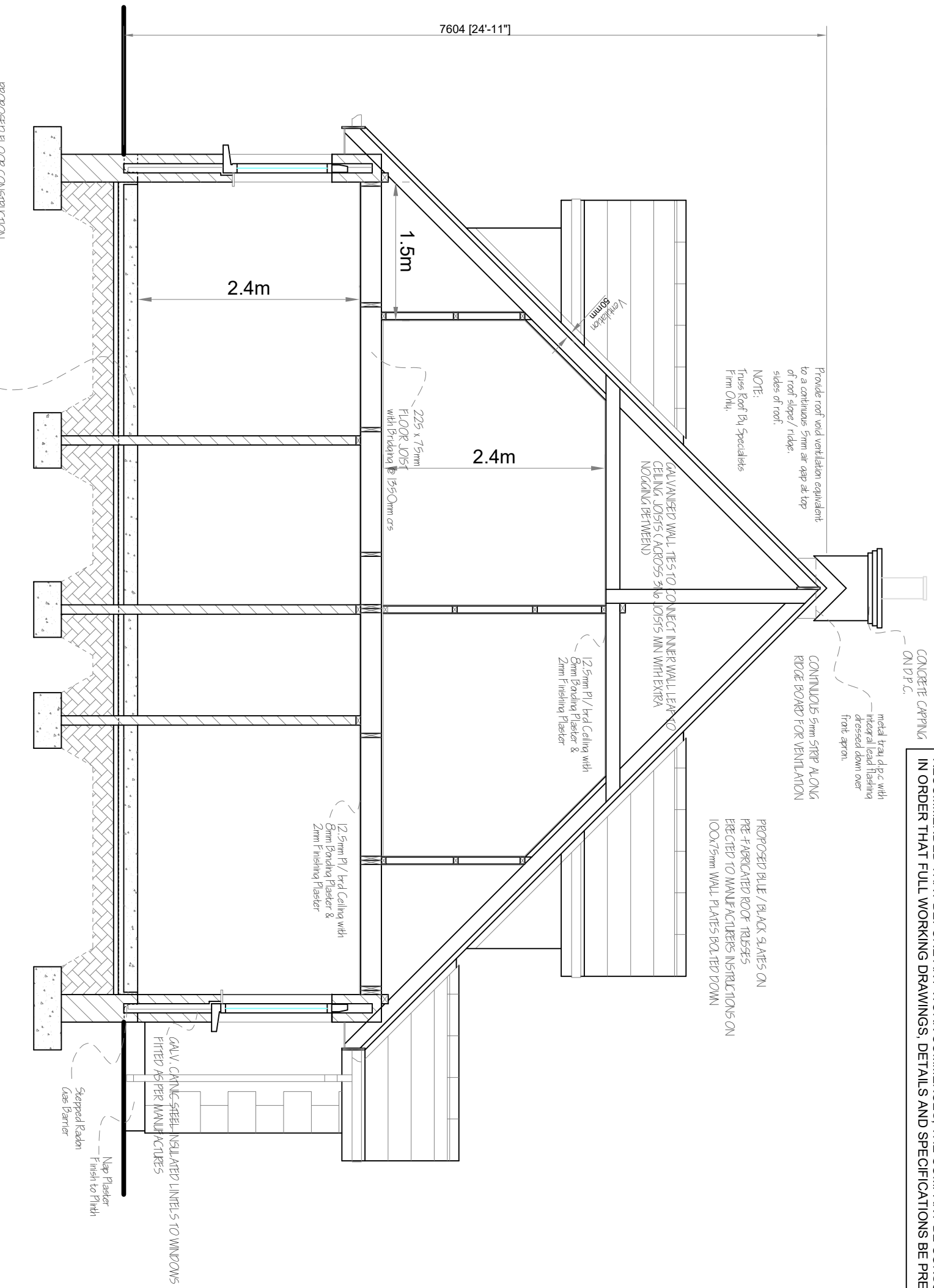

PROPOSED FRONT ELEVATION
SCALE 1 : 50

SCALE 1 : 50

[illegible]

SECTION A - A
SCALE 1 : 50

SCALE 1 : 50

MANUFACTURED BY SAGE PUBLICATION
 2455 TELLER RD. • BEVERLY HILLS, CA 90210
 818-706-7000 • FAX 818-706-7001
 PRINTED IN THE U.S.A.

CONCRETE FLOORS

1-in. (50mm) concrete floor slab with power floated finish on top; floor joists on Radon Gas Barrier / D.P.M., on 50mm of blinding on 225mm hardcore fill well consolidated; 225mm block wall taken as footing as called up dimensions and to run at side of roof, plastered both sides in scratch coat, cement, sand and finished in aquaplan based plaster skim.

FOUNDATIONS TO BE DESIGNED SUBJECT TO
LOCAL GROUND CONDITION SURVEY
SUBJECT TO ENGINEER'S DETAIL
PROVISION TO BE MADE FOR RADON GAS BARRIER & 5
IN ACCORDANCE WITH CURRENT BUILDING REGS.

Maximum depth of hard core beneath floor slab to be 1900mm compacted in layers 225mm deep with a vibrating roller. Minimum 65mm solid slab insulation, beneath second level in accordance with Newinchute's technicals & Recommendations

APPROVED QUALITY
(A) IN ALL RISKS W
ABOVE 0.001

D) STEPPED DOWN INSTE TO OUTSIDE OVER ALL DOOR AND WINDOW CREWS, AND UNDER ALL WALL PLANT

Thickness of all external & internal walls as detailed in Section A-A, Drawings. Wall base Stainless Steel Chlorinated. Casters: 100mm wheel. External walls 100mm wheel. Internal walls 100mm thick threaded (Unless Otherwise Stated). Solid ground floor 150mm thick 1:2.4 concrete.

NOTE: SITE CONDITION SHALL FINALLY DETERMINE TYPE OF FOUNDATION TO BE USED.

ALL LINING ROOMS, KITCHEN & SLEEPING ROOM TO HAVE STAIRDOWN
225 X225mm WALL VENTS & OPENING WINDOWS TO BE 1/20th
OF FLOOR AREA. KITCHEN & LINING ROOM TO HAVE ADDITIONAL
225 X 225 VENTS TO PROVIDE SEPARATE SUPPLY TO FREEZERS.
ELECTRICAL, EXTRACT FAN & DUCT TO BE LOCATED IN KITCHEN

PROPOSED FLOOR AREA:

First Floor = 87.7m² (944 sq. ft.)

TOTAL = 226.7M² (2440 sq. ft.)

220.7M (2770 sq. ft.)

ALL WORKS TO BE CARRIED
OUT STRICTLY IN ACCORDANCE
WITH CURRENT BUILDING
REGULATIONS.

Rev	Date	Description	By

ELLY

PERMISSION CONSEQUENT FOR
DWELLINGHOUSE AT BROUGHTATTIN,
RAVENSDALE, DUNDALK, CO. LOUTH.

**PROPOSED FRONT ELEVATION, SECTION
AND GROUND FLOOR PLAN**

Scales

Showr

Drawn By: Eugene P. Mc Closkey
Date: November 2008



Mobile: 087 9793339

colmggholmes@eirco

No part of this document may be reproduced or transmitted in any form or stored in any retrieval system of any nature without the written permission of Coim G. Holmes & Associates Ltd as copyright holder except as agreed for use on the project for which the document was originally issued.

copyright holder except as agreed for use on the project for which the document was originally issued.

copyright holder except as agreed for use on the project for which the document was originally issued.