

**Notes.**  
Figured dimensions only to be taken from this drawing. All dimensions to be checked on site.  
Agents to be informed immediately of any discrepancies before work proceeds.

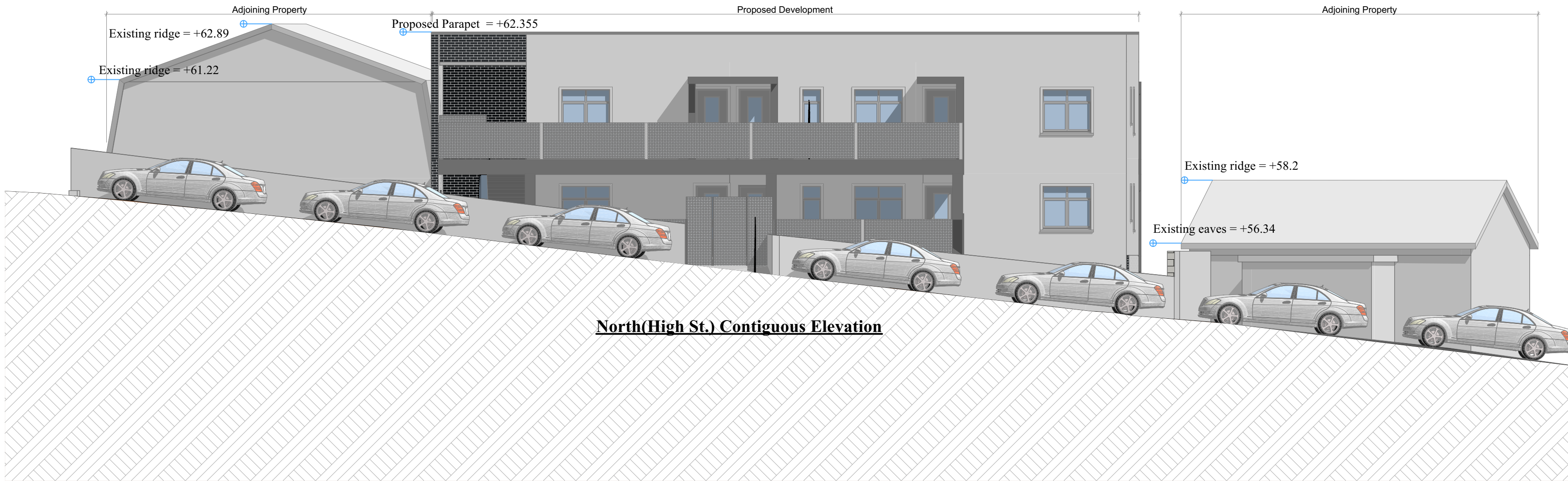

North(High St.) Contiguous Elevation

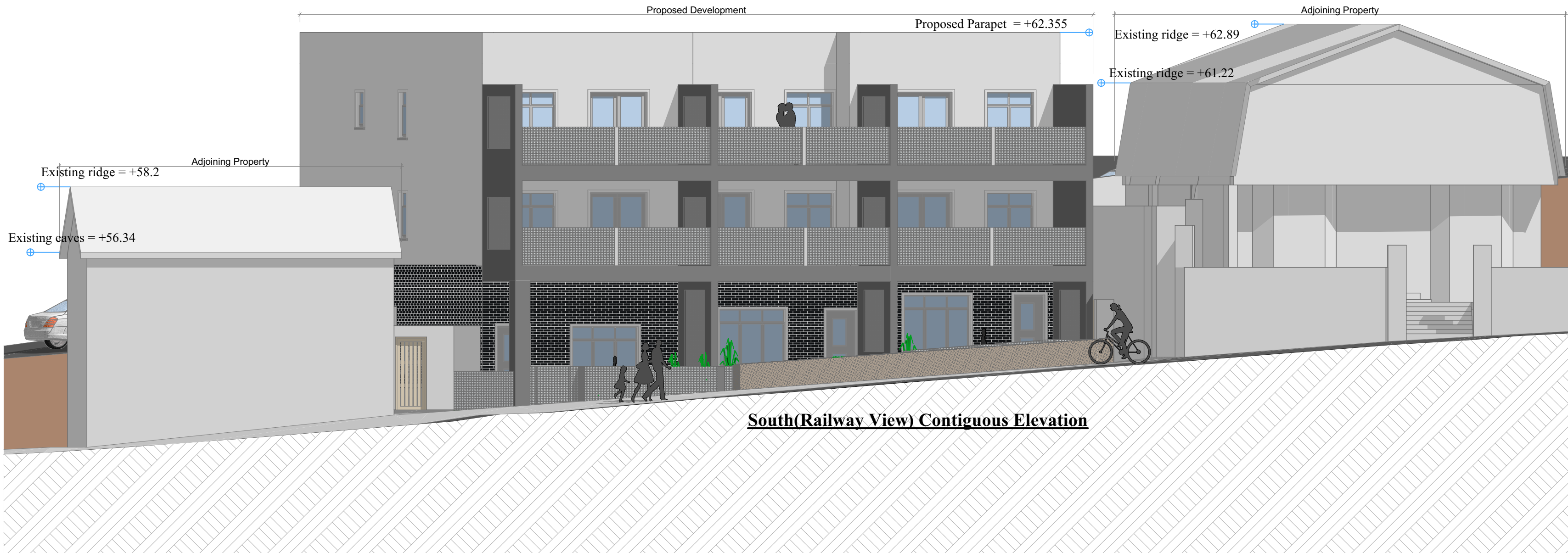

South(Railway View) Contiguous Elevation

Planning- Rev A

|                                     |          |   |                |
|-------------------------------------|----------|---|----------------|
| Client                              |          | Horsom Contracting Ltd.<br>Proposed Residential Development at Railway View,<br>Kilmacthomas, Co. Waterford |                |
| Vincent Murray                      |          | Ballythomas, Rathgormack,<br>Carrick-on-Suir, Co. Waterford.  |                |
| Designs Ltd.                        |          | Mob: 087-9969403<br>email : vmurraydesignsltd@gmail.com<br>web: www.vincentmurray.ie                        |                |
| Drawn                               | V.MURRAY | Date  | 13th Feb. 2023 |
| Checked                             | V.MURRAY | Scale   | 1:100- A1      |
| Revisions                           | A        | Drg. No.  | 07             |
| Drawing Title Contiguous Elevations |          |   |                |