

**Notes.**  
Figured dimensions only to be taken from this drawing. All dimensions to be checked on site.  
Agents to be informed immediately of any discrepancies before work proceeds.

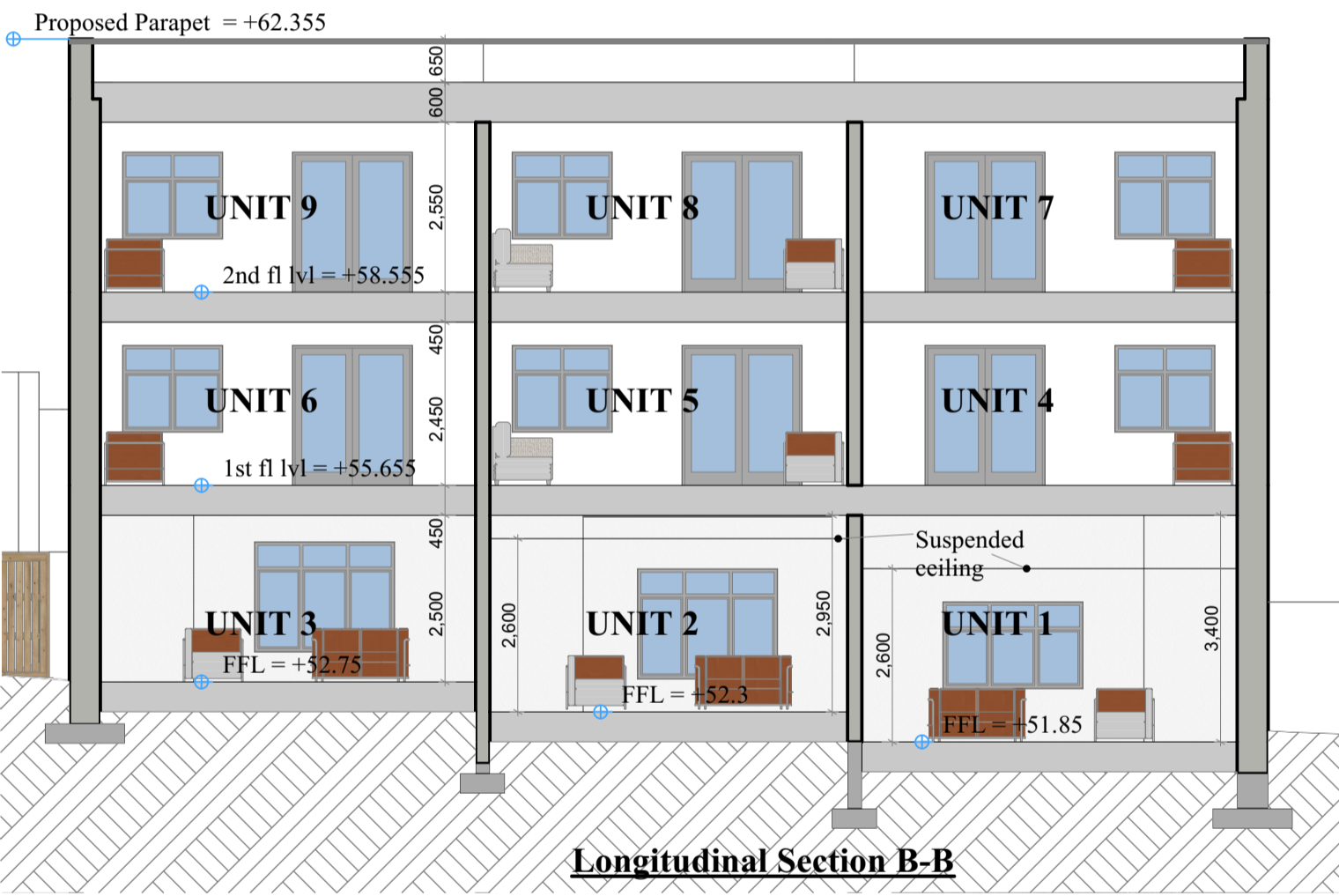
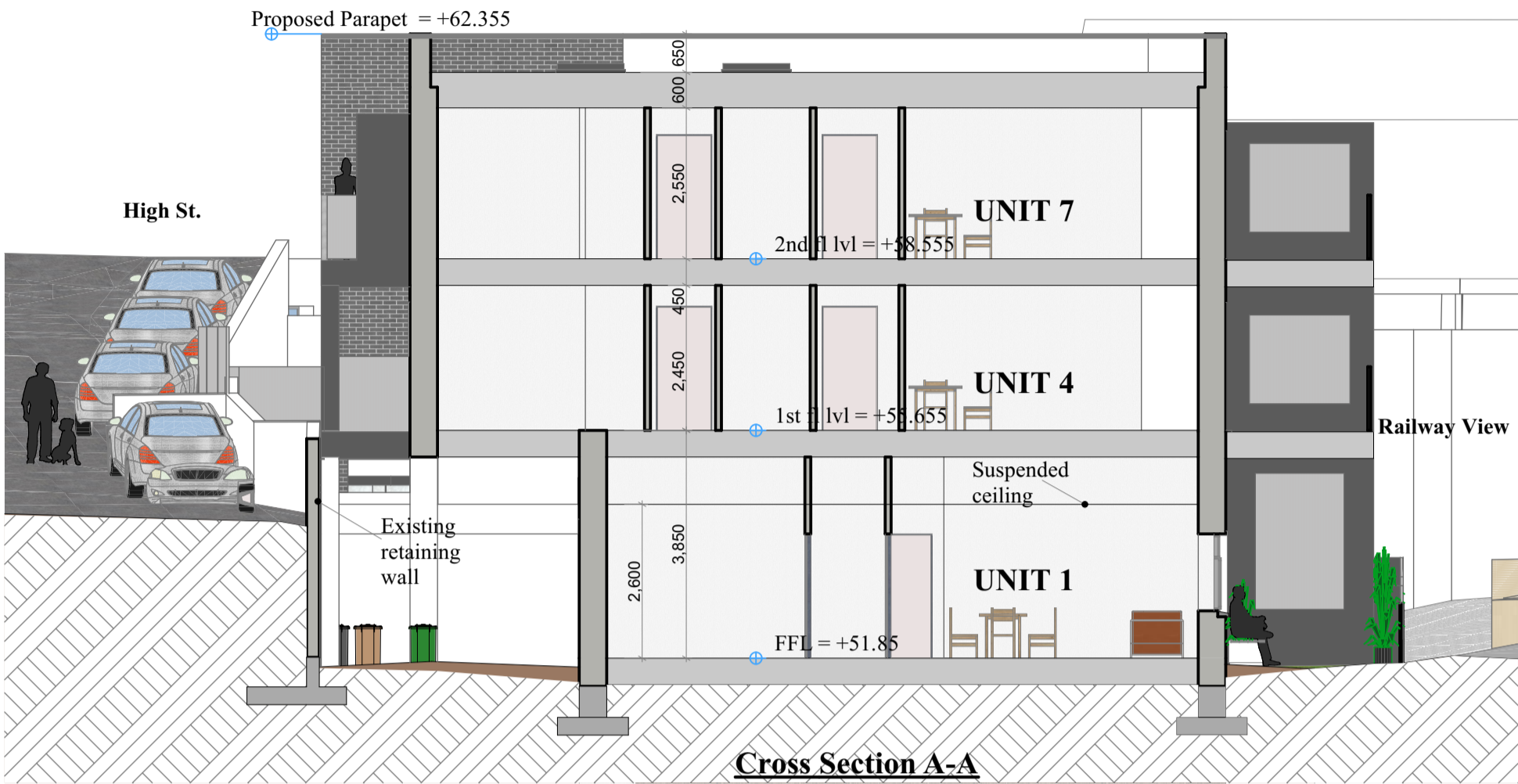

**Planning- Rev A**

<b>Client</b>		Horsom Contracting Ltd. Proposed Residential Development at Railway View, Kilmacthomas, Co. Waterford	
<b>Vincent Murray</b>		Ballythomas, Rathgormack, Carrick-on-Suir, Co. Waterford.	
<b>Designs Ltd.</b>		Mob: 087-9969403 email : vmurraydesignsltd@gmail.com web: www.vincentmurray.ie	
<b>Drawn</b>	V.MURRAY	<b>Date</b>	13th Feb. 2023
<b>Checked</b>	V.MURRAY	<b>Scale</b>	1:100- A1
<b>Revisions</b>	A	<b>Drg. No.</b>	04
<b>Drawing Title</b> Roof Plan/Sections			