

FRONT ELEVATION (South)

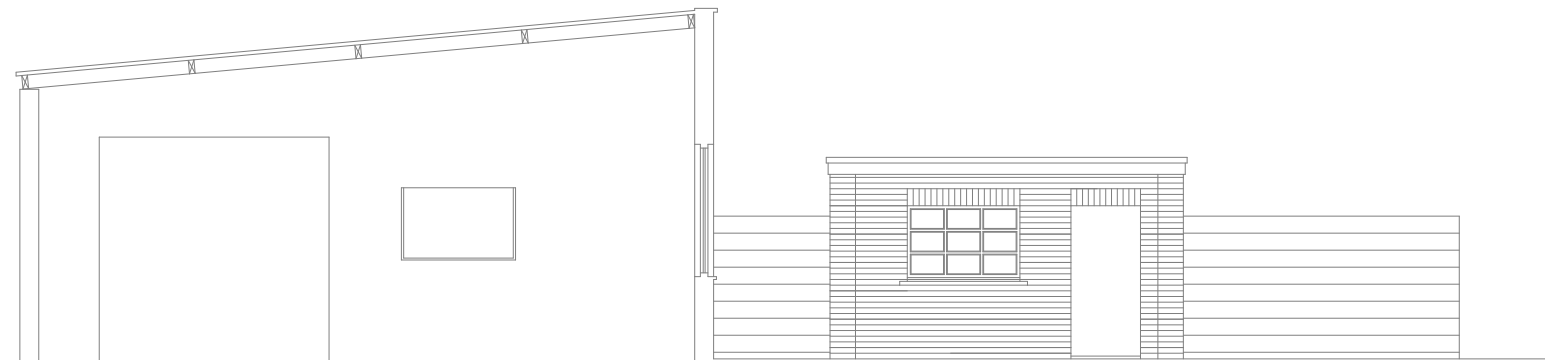

SECTION AA



OFFICE ELEVATION (West)

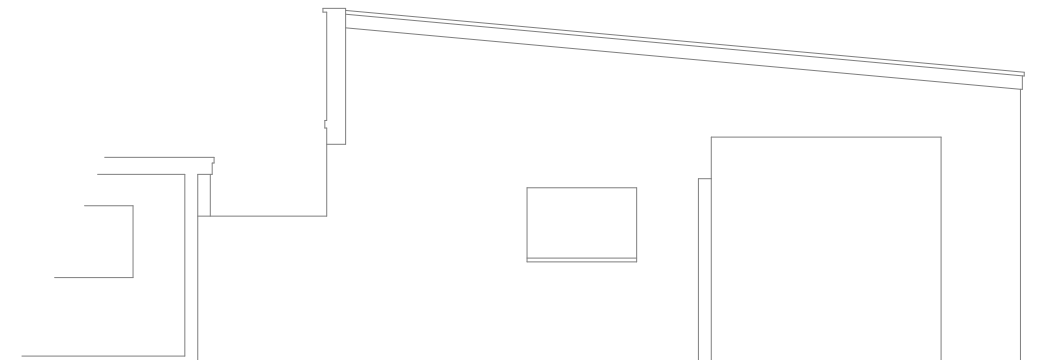

SIDE ELEVATION (East)

Planning

Existing buildings survey- Elevations/Section

Drawn : V.Murray
Date :27th Jan. 2023
Scale : 1:100 -A3
Checked :V.Murray
Drg No. : 11

Horsom Contracting Ltd.
Proposed Residential Development at Railway View,
Kilmacthomas, Co. Waterford

**Vincent Murray
Designs Ltd.**
Ballythomas, Rathgormack,
Carrick-on-Suir, Co. Waterford.
Mob. 087-9969403
email : vmurraydesignsltd@gmail.com
web: www.vincentmurray.ie