



Outline for the purpose of identification only

32 & 34 Liffey Street Lower, Dublin 1

For Sale by Private Treaty

Prime City Centre Freehold Retail/ Development Opportunity – Available With Full Vacant Possession



PSRA No: 002233

- Landmark north city centre retail parade
- Exceptionally high footfall thoroughfare, linking north and south city centre prime retail districts
- Immediately convenient to Temple Bar, Henry Street and Mary Street
- Significant development potential, subject to planning permission
- Both units available with full vacant possession

LOCATION

The subject properties occupy a prominent mid-terraced location on Liffey Street Lower, the dominant city centre thoroughfare connecting Dublin's north and south city centre retail, food, beverage and entertainment districts.

Abbey Street Red and O'Connell St Green Line Luas both operate within immediate proximity. The Liffey Street area should be further enhanced following the implementation of the proposed "Liffey Street Pedestrian Plaza" by Dublin City Council due for completion in late '20.

DESCRIPTION

Each unit comprises a fully serviced, single storey retail unit, with feature glazed frontage directly on to Liffey Street Lower and prominent signage fascia.

ZONING

Both units are vacant and offer development potential, subject to planning permission.

The subject properties are zoned **Z5 City Centre (Mixed Use)** in the Dublin City Development Plan 2016-2022.

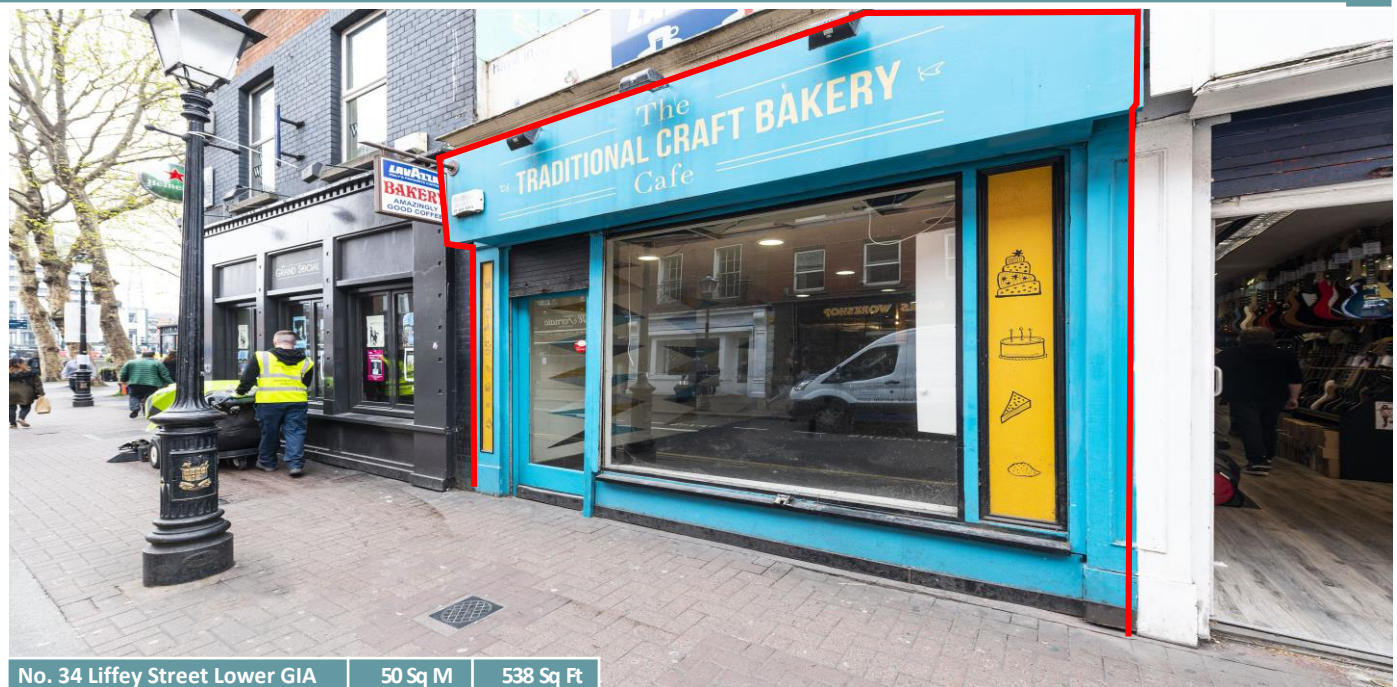

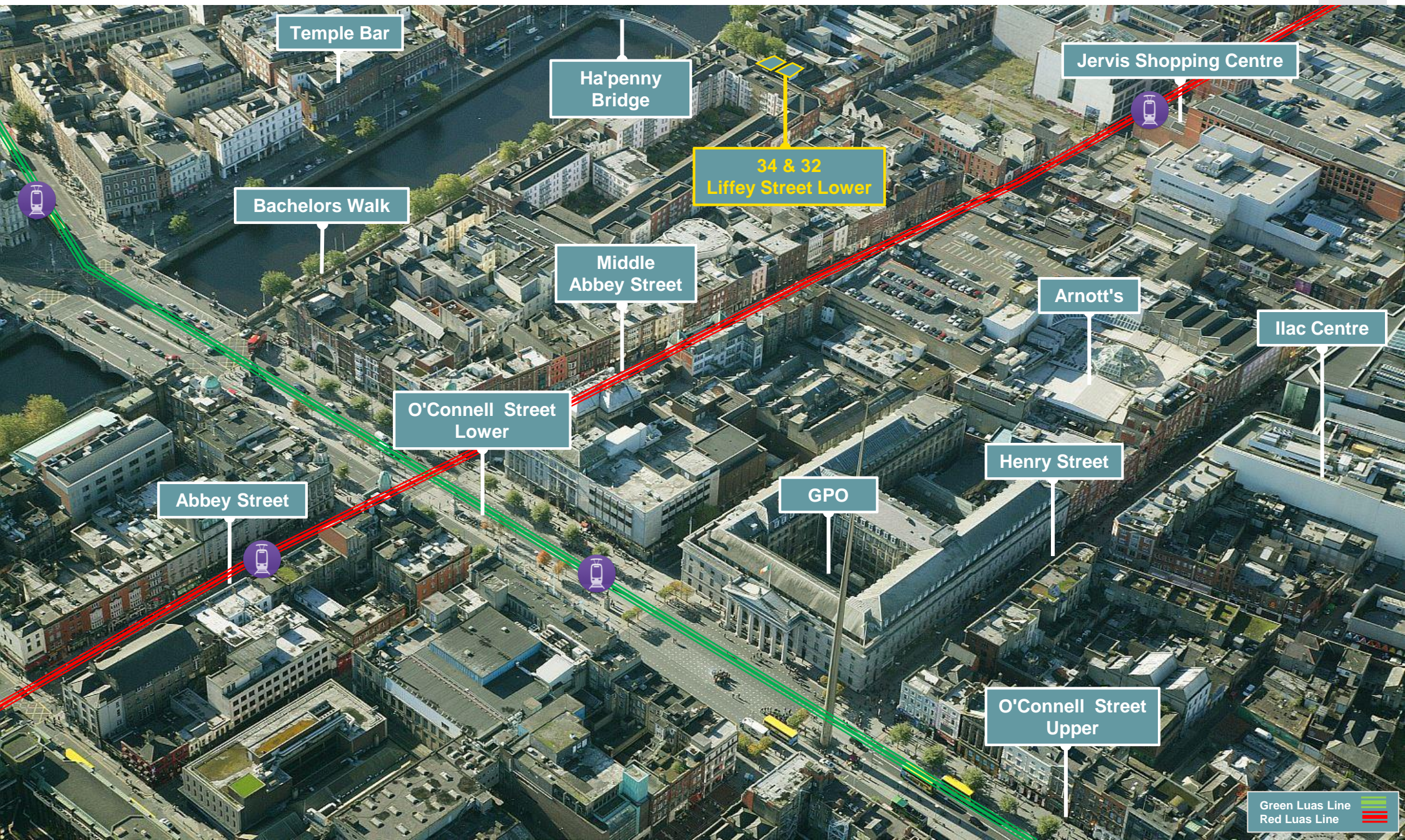



LOCATION MAP – For indicative purposes only

GUIDE PRICE

Guide for each property €850,000

VIEWING

All inspections are strictly by prior appointment

TITLE

Freehold

BER D1

BER D2

BER Rating

Reports available on request

CONTACT

For further information please contact:

Stephen McCarthy
Head of General Retail Agency
+353 (0) 1 618 1349
stephen.mccarthy@savills.ie

Henry Roe
Surveyor - Retail Agency
+353 (0) 1 663 4304
henry.roe@savills.ie



Savills
33 Molesworth Street
Dublin 2
D02 CP04

+353 (1) 618 1300
savills.ie

PSRA No: 002233

IMPORTANT NOTICE

Savills, their clients and any joint agents give notice that:

- They are not authorised to make or give any representation or warranties in relation to the property either here or elsewhere, either on their own behalf or on the behalf of their client or otherwise. They assume no responsibility for any statement that may be made in these particulars. These particulars do not form part of any offer or contract and must not be relied upon as statements or representations of fact.
- Any areas, measurements or distances are approximate. The text, photographs and plans are for guidance only and are not necessarily comprehensive. It should not be assumed that the property has all necessary planning, building regulation or other consents and Savills have not tested any services, equipment or facilities. Purchasers must satisfy themselves by inspection or otherwise.