

THESE DRAWINGS ARE THE PROPERTY OF DOHERTY FINNEGAN KELLY ENGINEERING CONSULTANTS AND SHOULD NOT BE REPRODUCED OR TRANSMITTED IN ANY FORM OR BY ANY MEANS, ELECTRONIC OR MECHANICAL, INCLUDING PHOTOCOPYING, RECORDING, OR BY ANY INFORMATION STORAGE AND RETRIEVAL SYSTEM, WITHOUT THE WRITTEN PERMISSION OF DOHERTY FINNEGAN KELLY ENGINEERING CONSULTANTS. ANY UNAUTHORIZED REPRODUCTION OR TRANSMISSION IS STRICTLY PROHIBITED AND WILL BE PROSECUTED TO THE FULL EXTENT OF THE LAW.

LEGEND

[Green Box]	PROPOSED RETAIL UNIT 1.
[Blue Box]	PROPOSED RETAIL UNIT 2.
[Red Box]	PROPOSED RESTAURANT.
[Yellow Box]	NOT FORMING PART OF THIS PLANNING APPLICATION.
[Grey Box]	EXISTING WALLS.
[White Box]	PROPOSED NEW WALLS.
[Yellow Box]	PROPOSED ESB ROOM.

- INDICATES EXISTING ROOFLIGHTS
- INDICATES PROPOSED FOUL SEWER
- INDICATES PROPOSED FOUL ACCESS CHAMBER
- INDICATES EXISTING FOUL SEWER
- INDICATES EXISTING FOUL WATER MANHOLE

NOTE:
CONTRACTOR TO PRICE FOR THE CONSTRUCTION OF THE PARTY WALLS BETWEEN THE UNITS AND THE WALL OF THE W.C'S AND THE WALL TO THE BACK OF HOUSE.

1-4 Q INDICATES LOCATION OF 100mmØ PVC FOUL POP UP AND 12.5mmØ HYDRORARE TERMINATION VALVE.

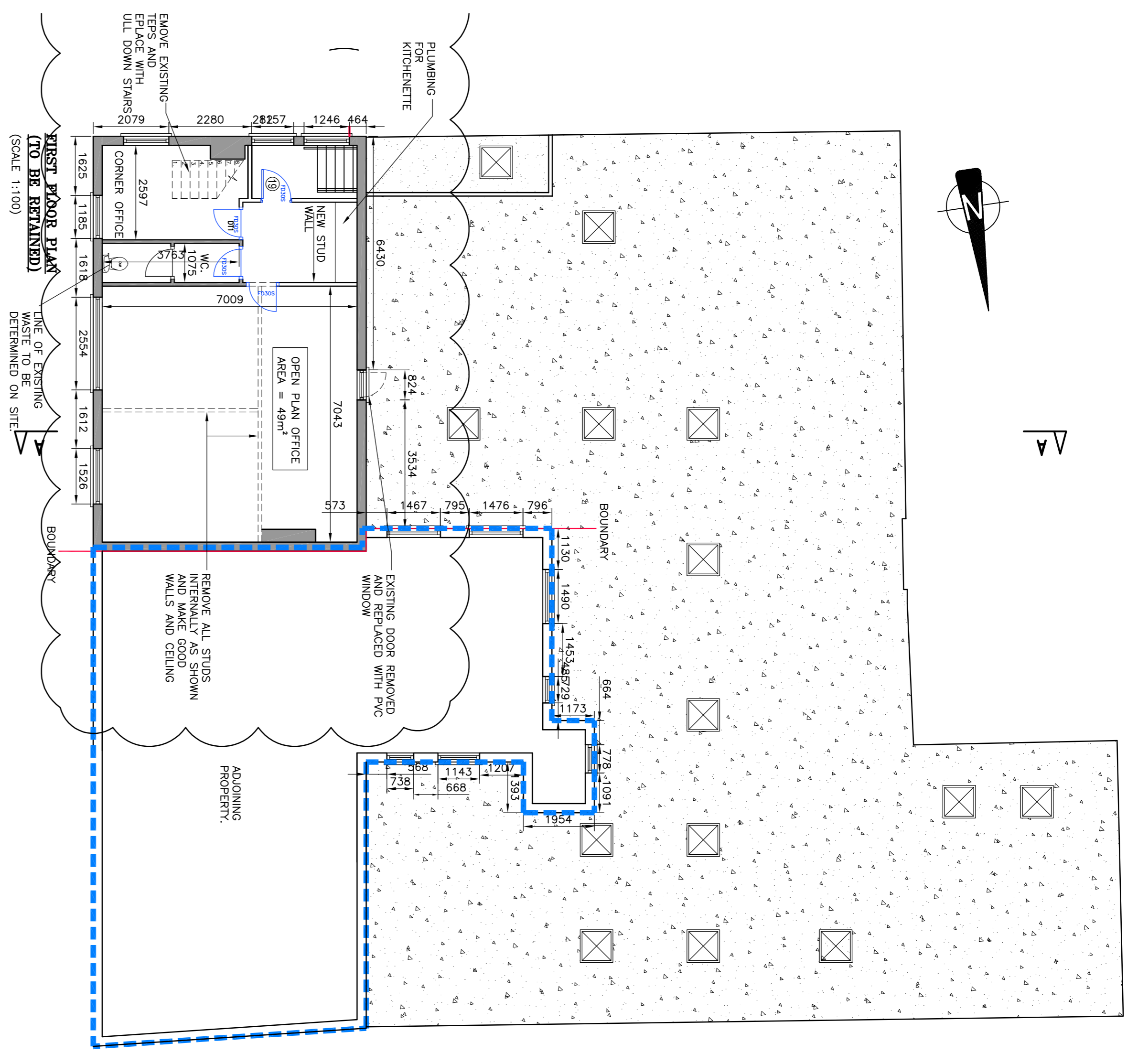
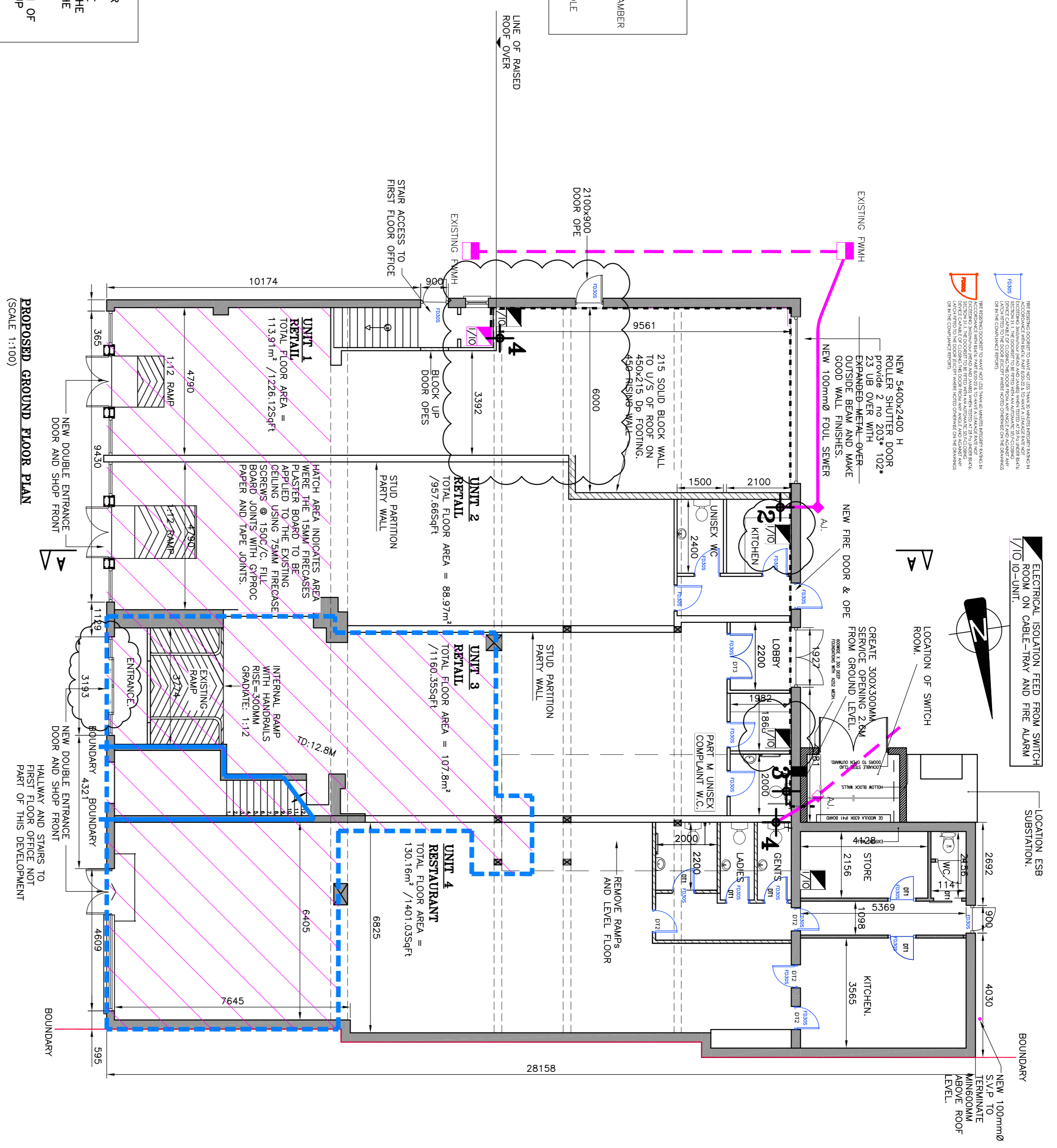

NOTES

- FIGURED DIMENSIONS ONLY TO BE TAKEN FROM THIS DRAWING. ALL DIMENSIONS TO BE CHECKED ON SITE.
- THIS DRAWING TO BE READ IN CONJUNCTION WITH ALL OTHER ARCHITECTURAL & ENGINEERING DRAWINGS & ALL OTHER RELEVANT DRAWINGS & SPECIFICATION.
- ALL LEVELS RELATE LOCAL GRID.

A1

Rev.	Date	By	Reason
G	11.04.11	MD	REVISIONS AFTER DISCUSSION WITH CLIENT AND JOE MORTON. OFFICE LAYOUT AMENDED
F	21.04.10	KMB	INTERNAL LAYOUT ALTERED
E	08.12.10	BW	NEW TOILET POSITIONS AND LOBBY

Status: **TENDER**

Client: **MR JOHN TAYLOR**

Project: **PROPOSED REDEVELOPMENT AT 14 MAIN ST. SWORDS CO. DUBLIN**

Disc Title: **FLOOR PLANS**

The documents are the property of Doherty Finnegan Kelly Engineering Consultants. The documents are not to be used, reproduced, modified or distributed in any form or by any means, electronic or mechanical, including photocopying, recording, or by any information storage and retrieval system, without the written permission of Doherty Finnegan Kelly Engineering Consultants. Any unauthorized reproduction or transmission is strictly prohibited and will be prosecuted to the full extent of the law.

DOHERTY FINNEGAN KELLY
CONSULTING CIVIL & STRUCTURAL ENGINEERS

Bonnet Court, Bonnet Road,
Doherty Park, Swords, Co. Dublin
Tel: (01) 8301852
E-Mail: info@dfk.ie

Drawn By: **MD** Scale: **1/100**

Checked By: **EF** Date: **15.06.10**

Disc No: **08031-02** Ref: **G**