

myhome.ie

property.ie

daft.ie

michaeldorgan.ie

No.7 Ailsbury Court

BER B3

Clonlough • Mitchelstown • Co. Cork • P67 XV80



Guide: €350,000

Michael Dorgan Auctioneers & Valuers, Baldwin Street, Mitchelstown, Co. Cork

www.michaeldorgan.ie

Tel: 025 85 700 Fax: 025 85 708 Email: info@michaeldorgan.ie

michaeldorgan.ie



PSR Licence
No: 002337



Michael
DORGAN
AUCTIONEERS & VALUERS

025 85700



Features

For Sale by Private Treaty

Michael Dorgan Auctioneers and Valuers are proud to be able to offer this spacious property to the market. This magnificent 3 bedroom detached family home sits on a generous corner plot offering bright spacious living accommodation, a superb location being walking distance to the town centre and an easy commute to Cork/Limerick.

- 3-bedroom detached house. C. 143m² /1539sqft
- Mains gas central heating. (Recently replaced boiler)
- BER B3 (eligible for lower rate green mortgage).
- Paved garden to rear.
- Tarmacadam drive.
- Mains water, mains sewerage.
- Fermoy 10mins, Mallow 25mins.
- Jack Lynch Tunnel 35minutes.
- Limerick 50 minutes.



Accommodation

Entrance Hallway
9.62m x 5.28m
31' 6.7" x 17' 3.8"
Timber floor, light fitting, power points, radiators.

Bathroom
4.85m x 2.97m
15' 10.9" x 9' 8.9"
Floor tiles, wall tiles, corner bath tub, WHB, wall mirror, toilet, extractor fan.

Livingroom
5.89m x 3.98m
19' 3.8" x 13' 0.7"
Timber floor, solid fuel stove, power points, radiator, light fitting.

Kitchen
5.28m x 5.25m
17' 3.8" x 17' 2.7"
Floor tiles, tiled backsplash, dual lighting, power points, gas cooker, plumbed for dishwasher, corning & rose.

Utility
3.02m x 4.62m
9' 10.8" x 15' 1.8"
Floor tiles, power points, plumber for utilities, radiator.

Bedroom 1/ Master
3.96m x 3.65m
12' 11.9" x 11' 11"
Timber floor, radiator, roller blinds, power points.

Ensuite
3.63m x 4.44m
11' 10" x 14' 6.8"
Floor tiles, wall tiled to border, electric shower, extractor fan, sink, w/c.

Walk in wardrobe
3.68m x 1.57m
12' 0.8" x 5' 1.8"
Built in shelving, radiator, power points, lighting, plumbed.

Bedroom 2
4.16m x 4.44m
13' 7.7" x 14' 6.8"
Timber floor, power points, radiator.

Bedroom 3
4.52m x 3.63m
14' 9.9" x 11' 10"
Timber floor, power points, radiator.

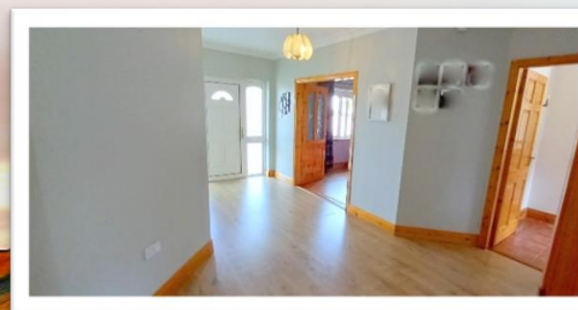



Building Energy Rating

BER/DEC		
Address	Date Of Issue	Type Of Rating
7 AILSBURY COURT	30-10-2018	Existing Dwelling
MITCHELSTOWN	Date Valid Until	DEAP Version
CO. CORK	30-10-2028	3.2.1
Building Energy Rating	BER/DEC Number	BER B3
B3 148.8 (kWh/m ² /yr)	104532189	
CO2 Emissions Indicator	MPRN	
29.98 (kgCO ₂ /m ² /yr)	10007341250	

Dwelling Details		
Dwelling Type:	Floor Area:	Main Space Heating Fuel:
Detached house	142.96 (m ²)	Gas
No. of Storeys:	Wall Type:	Main Space Heating Efficiency:
1	Masonry	91.1%
Year of Construction:	Glazing Type:	Main Water Heating Fuel:
1999	Double Glazing	Gas
		Main Water Heating Efficiency:
		91.1%

Site



Directions

7 AILSBURY COURT
MITCHELSTOWN
CO. CORK
P67 XV80





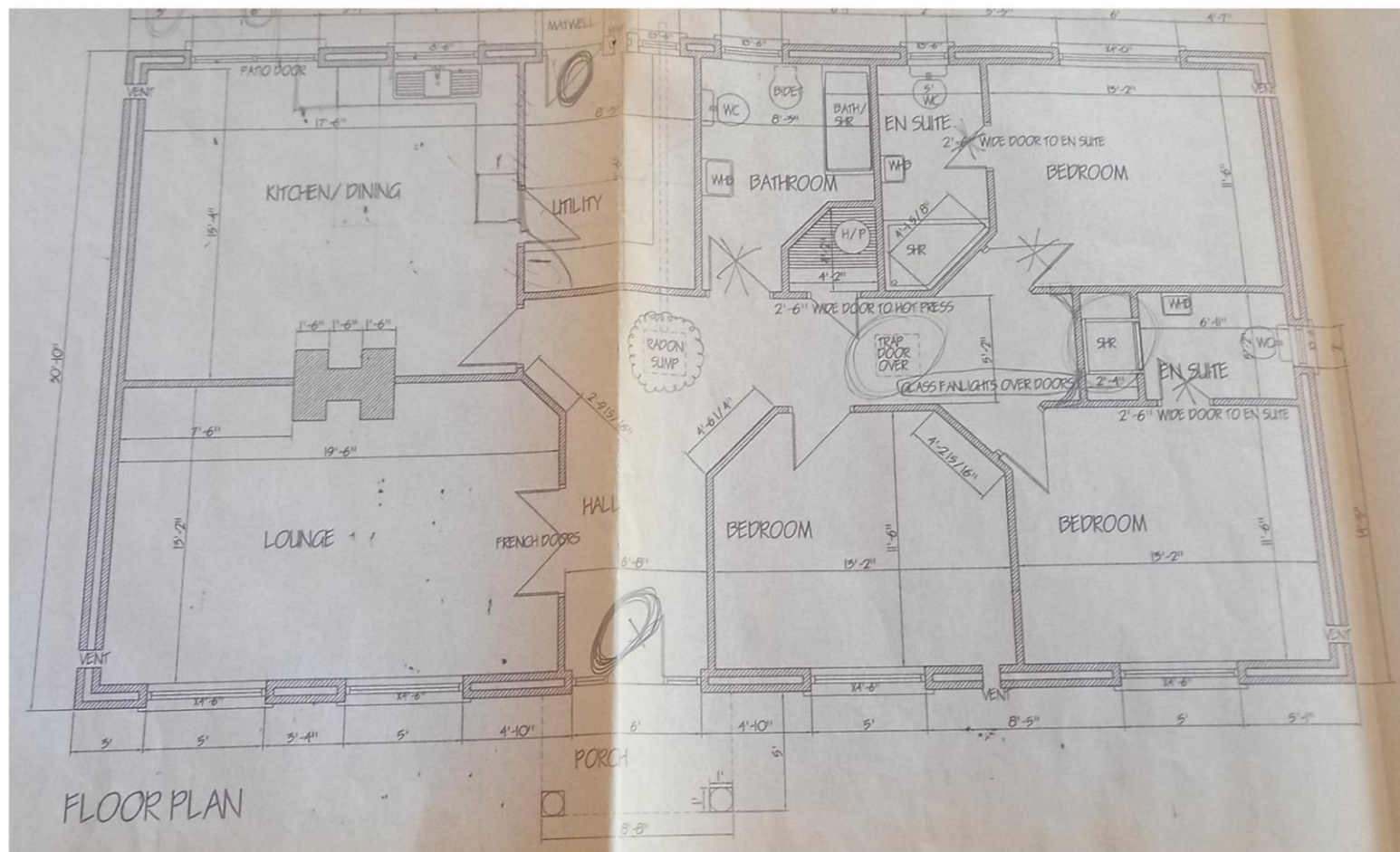

Viewing

Strictly by appointment with Sole Agent,

www.michaeldorgan.ie



Michael Dorgan Auctioneers & Valuers

Baldwin Street,

Mitchelstown,

Co. Cork

info@michaeldorgan.ie

+353 (0)25 85 700

Important Notice: The above particulars are issued by Michael Dorgan, Auctioneers & Valuers on the understanding that all negotiations are conducted through them. Every care is taken in preparing particulars but the company do not hold themselves responsible for any inaccuracies. All reasonable offers will be submitted to vendors. These particulars do not form any contract for sale subsequently entered into. (subject to contract/contract denied).

Information gathered from public sources may be subject to copy write, we are happy to acknowledge same if it becomes known to us. Any form of this brochure may not be reused without our prior permission and is subject to copyright.

Appliances freestanding & built in are not part of this sale.