



# DETACHED FOUR BED BUNGALOW ON C.0.62 ACRES/0.25 HA

'Hibernia', Hazelhatch, Celbridge, County Kildare, W23 W5CT.



4



2



171 sq.m



(01) 490 3201



[www.jpmdoyle.ie](http://www.jpmdoyle.ie)

## For Sale by Private Treaty

### LOCATION

This property finds itself well located in the beautiful area of Balscott, Co. Kildare. With access to the characterful towns of Celbridge, Lucan and Leixlip and only a c. 21kms drive to Dublin City Centre (via the N4 Motorway), this house offers you the alluring charm of the Irish countryside while maintaining a close connection to the heart of Ireland's capital. The property is only a short distance from public transport and is serviced by Hazelhatch Train Station and the bus stop at Young's Cross Road on the Main Dublin Road (R403).

**Celbridge:** c. 4.9kms **Lucan Village:** c.7.3 kms **Leixlip:** c.6.1 kms **Dublin City Centre:** c.21kms

### DESCRIPTION:

A fine detached, four bedroom, Scandinavian timber-built home c. 1,842 sq.ft/171 sq.m, with a detached garage, set on c.0.62 acres/0.25 HA. This house is meticulously crafted to allow for spacious rooms that benefit from an abundance of natural light, and includes energy and eco-friendly features such as a Temovex 750 Heat Exchange Unit, Solar Hot Water Storage Cylinders & Triple-Glazed Windows. The accommodation comprises of an Entrance Hallway, Cloakroom, Living Room, Kitchen/Breakfast Room, Pantry/Larder, Utility/Plant Room, Four Bedrooms (one with En-Suite), a Family Bathroom and a Large Floored Attic with gable end windows—giving buyers the opportunity for further expansion (subject to obtaining the necessary planning).

Outside: Stud-Railed Entrance with hardcore driveway and hardcore drive providing ample carparking. There is also an inviting wrap-around decking that overlooks the superb front & rear gardens, which have been cultivated to include lawn with mature native trees & shrubs, alongside a detached garage and a pump house.

### ACCOMMODATION:

<b><u>Entrance Hall</u></b>	5.27m (17'3") x 1.81m (5'11")	<i>Features Wooden Flooring</i>
<b><u>Cloakroom</u></b>		
<b><u>Sitting Room</u></b>	5.31m (17'5") x 4.25m (13'11")	<i>Features Wooden Flooring &amp; Solid Fuel Stove</i>
<b><u>Kitchen/Breakfast Room</u></b>	5.17m (17'0") x 4.25m (13'11")	<i>Features Fitted Maple Shaker Style Units &amp; Access Door to Deck</i>
<b><u>Utility/Plant Room</u></b>	2.51m (8'3") x 2.08m (6'10")	<i>Features Fitted Units, Sink, Temovex 750, Heat Exchange Unit, Solar Hot Water Storage Cylinder, Tiled Flooring &amp; Access Door to Deck</i>
<b><u>Pantry</u></b>	2.51m (8'3") x 1.93m (6'4")	<i>With ample Storage Shelving</i>

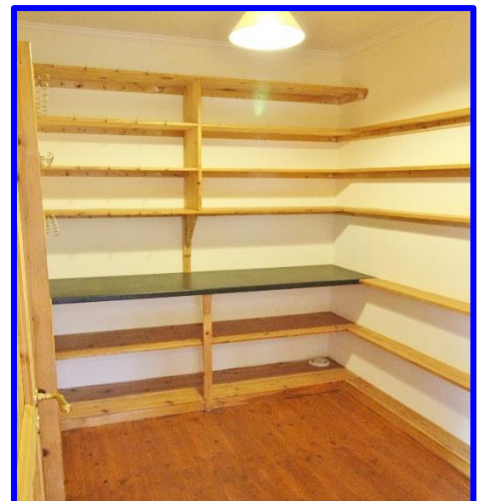





<b><u>Bedroom 1</u></b>	3.77m (12'4") x 3.9m (12'10")	<i>Features Wooden Flooring and Sliding Glass Door</i>
<b><u>Bedroom 2</u></b>	6.63m (21'9") x 3.98m (13'1")	<i>Features Wooden Flooring</i>
<b><u>Bedroom 3</u></b>	4m (13'1") x 3.8m (12'6")	<i>Features Wooden Flooring &amp; En-Suite</i>
<b><u>-En-Suite</u></b>	1.3m (4'3") x 2.72m (8'11")	<i>W.C., W.H.B., Shower, Fully Tiled</i>
<b><u>Bedroom 4</u></b>	4.6m (15'1") x 2.73m (8'11")	<i>Features Wooden Flooring and Access Door to Deck &amp; Garden</i>
<b><u>Family Bathroom</u></b>	3.25m (10'8") x 2.02m (6'8")	<i>W.C., W.H.B., Bath, Shower, &amp; Tiled Floor, Bath Back Splash &amp; Shower</i>
<b><u>Large Floored Attic</u></b>	15.07m (49'5") x 6.6m (21'8")	<i>Features Access to Styria Stairs and Gable end Windows at both ends of the bungalow</i>

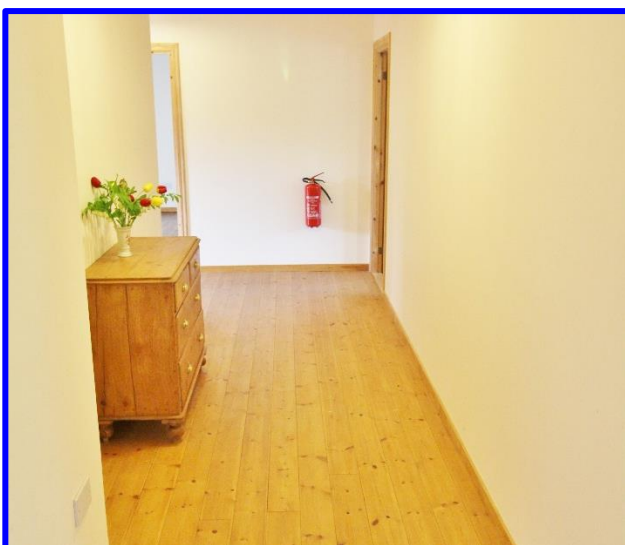







(For Identification Purposes Only—Not to Scale)

(For Identification Purposes Only—Not to Scale)

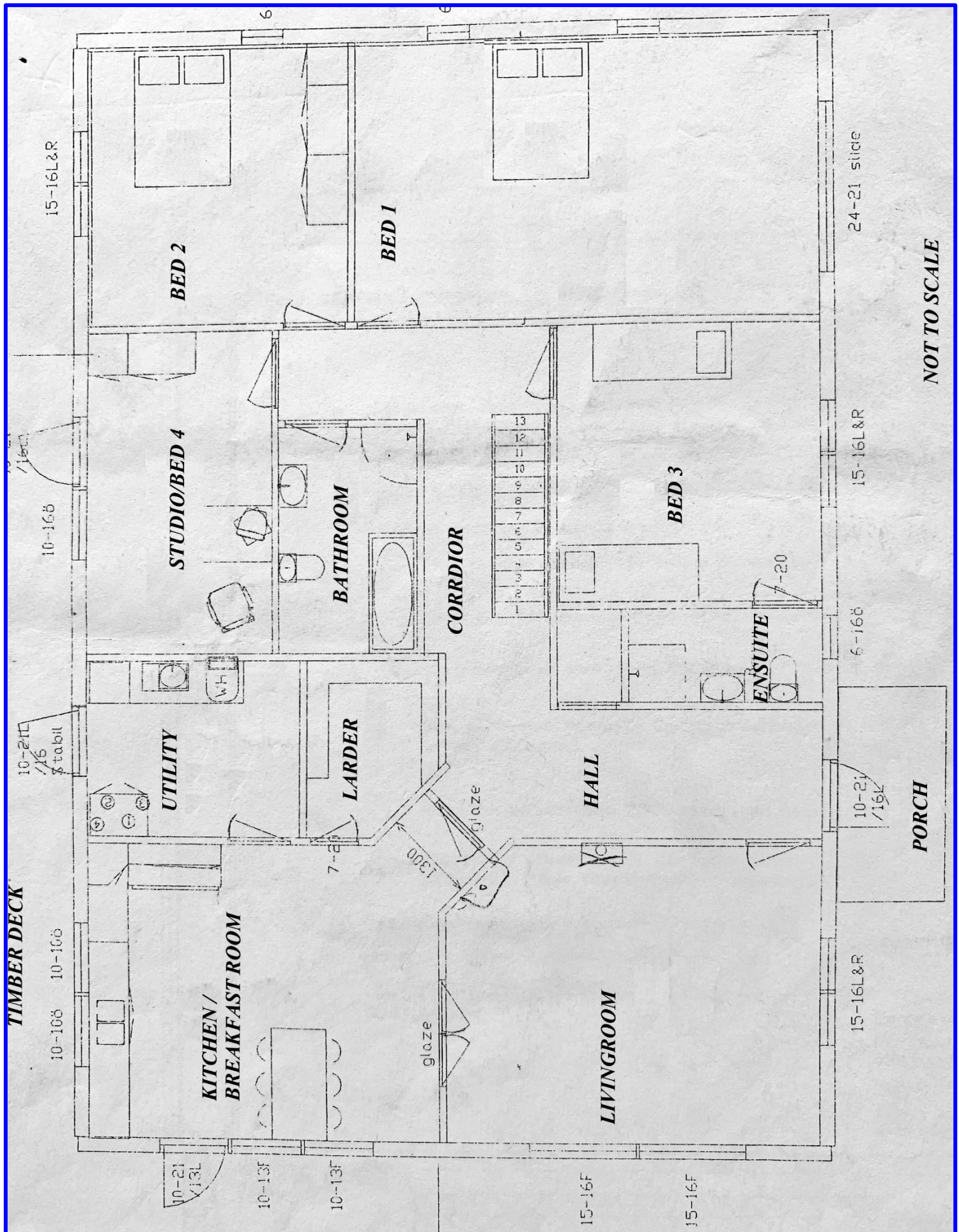











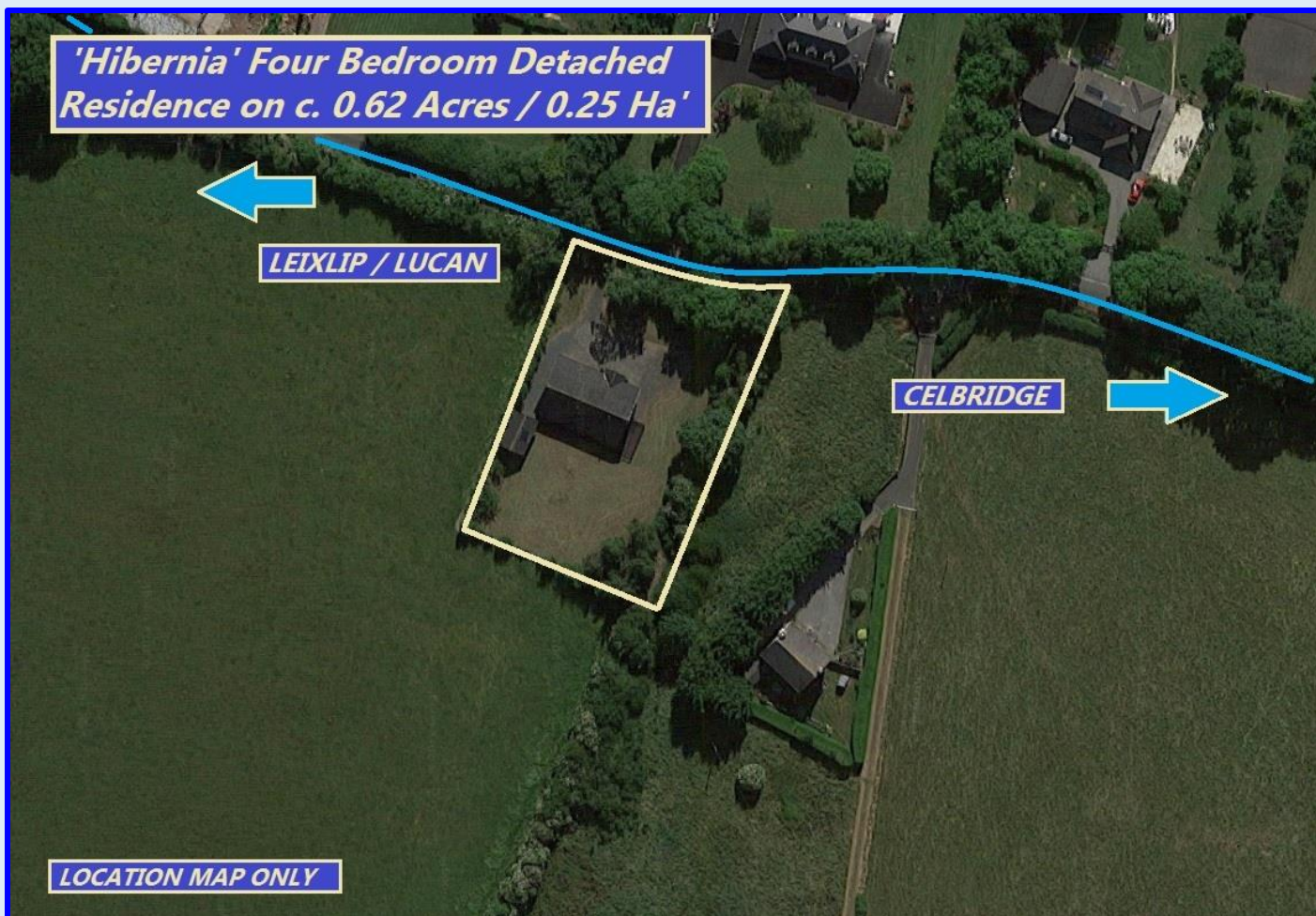

**VIEWING:**

**BY APPOINTMENT ONLY**

**BER:**

**B2 (100149699)**

**PRICE REGION:**

**€559,000**



**JP&M DOYLE**

Established. 1952

**105 Terenure Road East, Dublin 6, D06 XD29.**

**t: (01) 490 3201**

**f: (01) 490 7292**

**e: [enquiries@jpmdoyle.ie](mailto:enquiries@jpmdoyle.ie)**

PSRA Licence: 002264

J.P. & M. Doyle Ltd., for themselves and for the vendors of this property whose agents they are, give notice that:

- (1) the particulars are set out as a general outline for the guidance of intending purchasers and do not constitute part of an offer or contract.
- (2) all description, dimensions, references to condition and necessary permission of use and occupation, and other details are given in good faith and are believed to be correct, but any intending purchasers or tenants should not rely on them as statements or representations of fact but must satisfy themselves by inspection or otherwise as to the correctness of each of them.
- (3) no person in the employment of J.P. & M. Doyle Ltd. has any authority to make or give any representations or warranty whatever in relation to the property.