

FRONT ELEVATION
scale 1:100

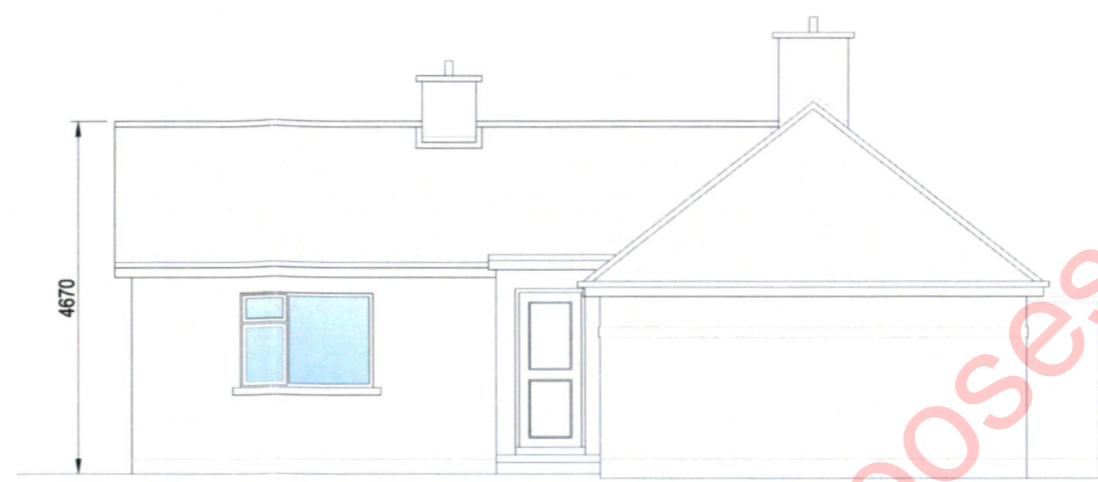

SIDE ELEVATION
scale 1:100

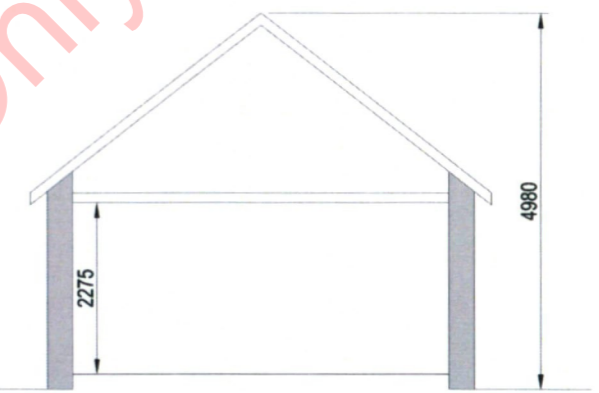

SECTION A-A
scale 1:100

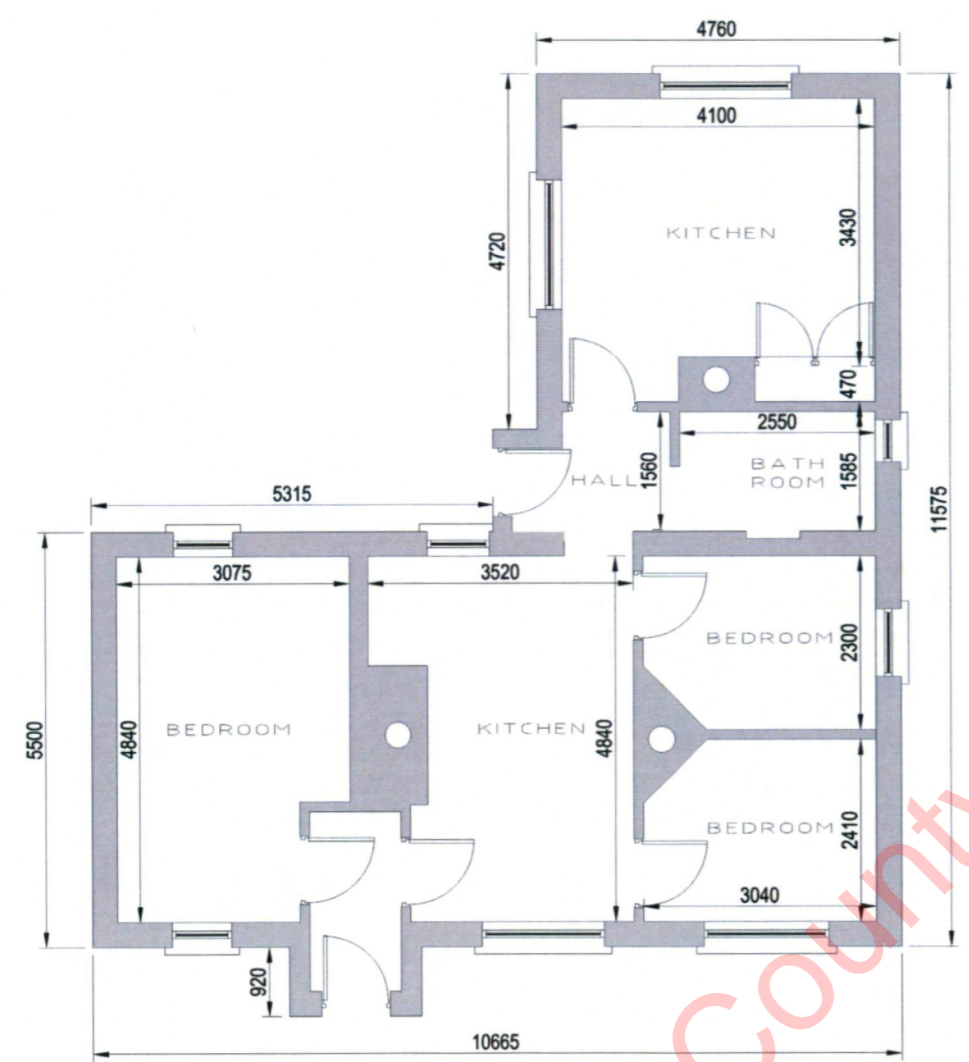

Ground Floor Plan
scale: 1:100
floor area: 74.0 sq.m

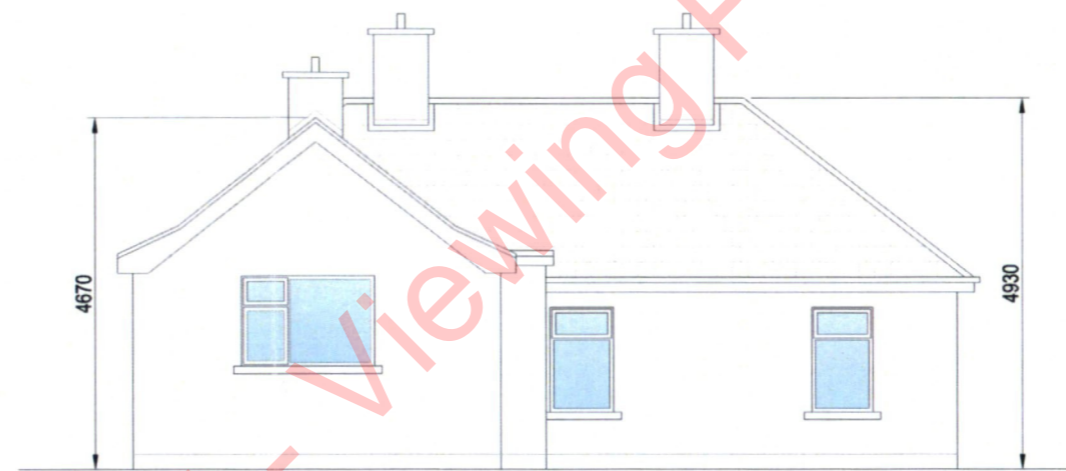
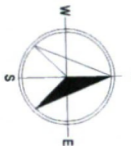

REAR ELEVATION
scale 1:100

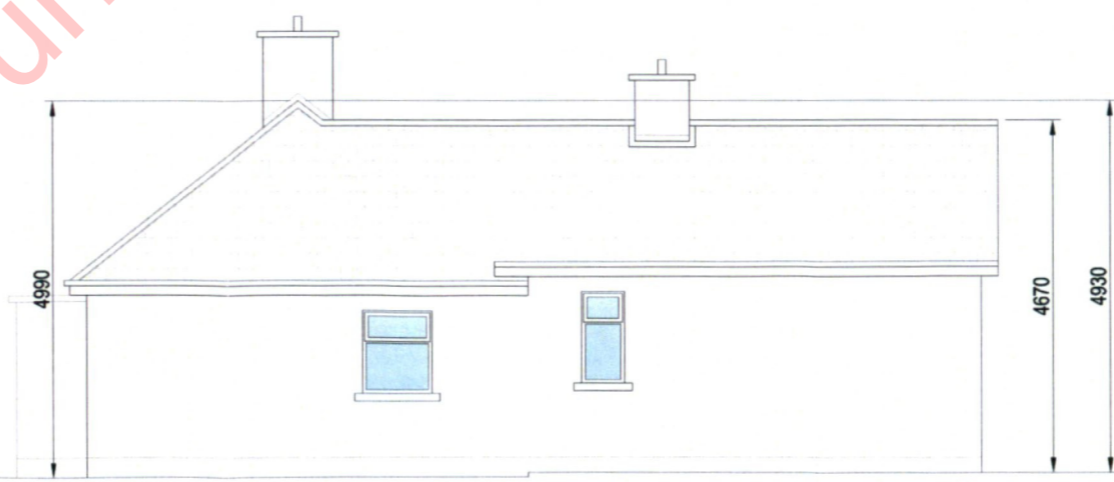

SIDE ELEVATION
scale 1:100

Meath County Council - Viewing Purposes Only!

FOR PLANNING PURPOSES ONLY

1. Read in conjunction with Engineers and other Contract Drawings and with Specification.
2. Refer to title block for remit of information on this drawing.
3. All works to comply with current Building Regulations.
4. Any anomalies between drawings and/or specification, to be referred to Architect for clarification. IF IN DOUBT... ASK.
5. Do not scale from drawing.
6. Use figured dimensions only.
7. All dimensions to be checked on site prior to commencement of works.
8. This drawing is copyright protected.
9. This drawing is for Planning Purposes only.

COPYRIGHT RESERVED - THIS DRAWING IS NOT TO BE USED FOR A PURPOSE OTHER THAN THAT FOR WHICH IT HAS BEEN ISSUED BY MICHAEL HETHERTON ARCHITECTURAL AND ENGINEERING SERVICES. NOR IS IT TO BE COPIED OR REPRODUCED IN ANY MANNER WITHOUT PRIOR WRITTEN CONSENT.

Michael Hetherton Arch. & Eng. Services Ltd.
Cogan Street, Oldcastle, Co Meath, A82 VP65
www.mheng.ie

Phone: 049 - 8542111
Fax: 049 - 8550981
Mobile: 086 - 8048670
E-mail: admin@mheng.ie

CLIENT
PETER & PATRYCJA DRENNAN

PROJECT PROPOSED NEW REPLACEMENT DWELLING AT BALRATH, KENTSTOWN, CO. MEATH	DATE 12/08/2022
REV 00	DRAWN S. TIERNAN
CHECKED M. HETHERTON	APPROVED M. HETHERTON

DRAWING No.
PD_PD_001

TITLE
FLOOR PLANS, ELEVATIONS & SECTION OF EXISTING DWELLING

SCALES
1:100 @A3

MEATH COUNTY COUNCIL
Date Recd Ref

16-09-22 221217