

Project Title:	Planning permission		
Proposed by:	Proposed new commercial unit at Port Road Ballynave, Letterkenny, Co. Donegal for Bernard Gallagher		
Client:	March 2022	Scale:	1:100
Job No.:	GG34-20	Drawn by:	GG
Drawn by:	GG	Checked by:	GG
Project No.:	GG34-20	Revision No.:	1
Client:	March 2022	Scale:	1:100
Drawn by:	GG	Checked by:	GG

**studio | G2**  
ARCHITECTURE  
The City Library  
100, Lough Road  
Letterkenny, Co. Donegal  
www.studiog2.com

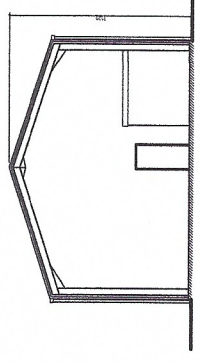

REAR ELEVATION

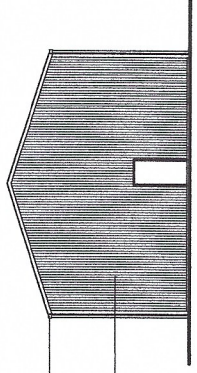

SIDE ELEVATION

Colour aluminium plate and developed colour to match roof  
painted powder coated vertical aluminium wall panels, colour to be grey

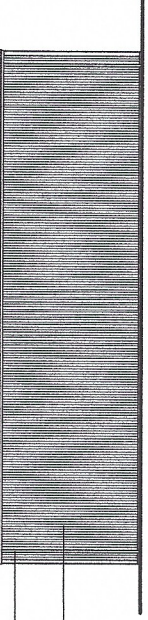

Colour aluminium plate and developed colour to match roof  
painted powder coated vertical aluminium wall panels, colour to be grey

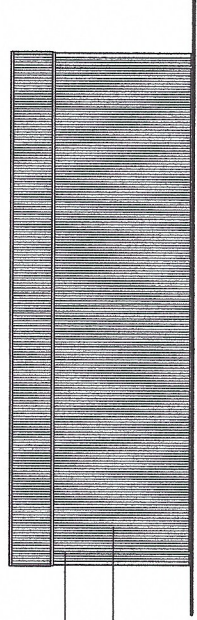

SIDE ELEVATION

Colour aluminium plate and developed colour to match roof  
painted powder coated vertical aluminium wall panels, colour to be grey  
No. color water eaves, colour to be slate grey.

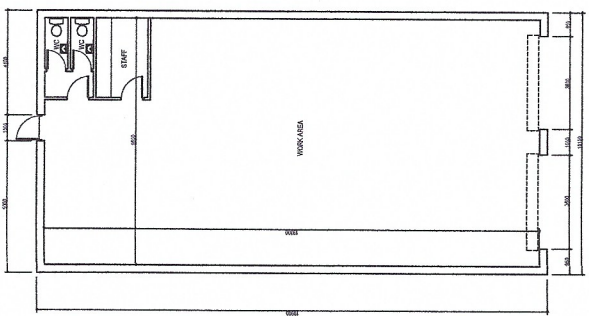

FLOOR PLAN

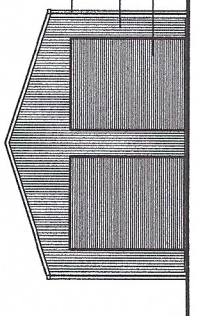

FRONT ELEVATION