

# Residential

**Coonan**  
PROPERTY



## 108 Callenders Mill, Celbridge, Co. Kildare

- Superb 3 bedroom home in excellent condition extending to approx. 1,050 sq.ft (97.5 sq.m)
- Briefly comprises, living room, open plan kitchen/dining area, ground floor w.c, 3 bedrooms including master en suite and main bathroom
- Spacious kitchen with space for a dining and lounge area
- Large attic space which may be suitable for conversion
- Conveniently located just a short walk from Celbridge Town Centre, Hazelhatch Train station, shops, schools and local sports clubs

Superb 3 bedroom  
home extending to  
approx. 97,5 sq.m  
(1,050 sq.ft)

Guide Price:

**€385,000**

**Private Treaty**

# Accommodation

**Coonan**  
PROPERTY

Entrance Hallway	<b>6.35m x 2.44m</b>	Laminate wood flooring, coving and light fitting.
Guest W.C.	<b>1.51m x 1.38m</b>	Tiled flooring, half tiled walls, w.c., w.h.b., mirror, light fitting and extractor fan.
Living Room	<b>2.93m x 5.10m</b>	Laminate wood flooring, feature fireplace with granite hearth and wood surround, TV point, curtains, coving and light fitting.
Kitchen/Dining	<b>6.45m x 5.1m</b>	Laminate wood and tiled flooring, fitted wall and floor units, integrated oven, hob, extractor hood, fridge freezer, light fittings, curtains, blinds and double doors leading into rear garden.



# Accommodation

**Coonan**  
PROPERTY

Landing	1.96m x 3.9m	Carpet, hot-press, light fitting and attic access.
Master Bedroom	3.1m x 4.8m	Laminate wood flooring, fitted wardrobes, light fitting, curtains and blinds.
Ensuite	1.21m x 2.98m	Tiled floor, shower cubicle, w.c., w.h.b. and light fitting.



# Accommodation

**Coonan**  
PROPERTY

<b>Bedroom 2</b>	<b>3.02m x 3.18m</b>	Laminate wood flooring, fitted wardrobes, light fitting, curtains and blinds.
<b>Bedroom 3</b>	<b>3.31m x 2.03m</b>	Laminate wood flooring, fitted wardrobes, light fitting, curtains and blinds.
<b>Bathroom</b>	<b>2.2m x 1.66m</b>	Tiled flooring, tiled around the bath area, w.c., w.h.b., light fitting, mirror, shaving light and extractor fan.

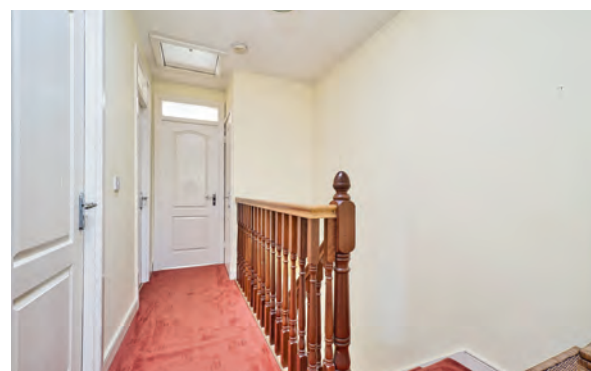
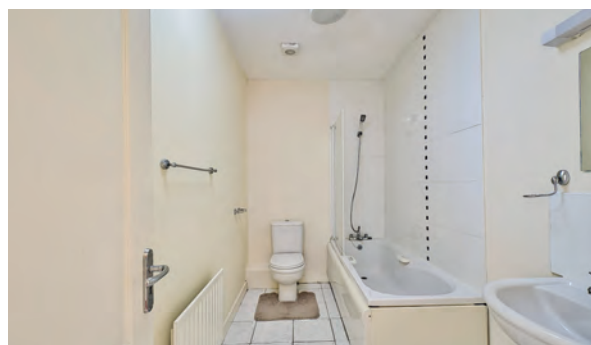

# Accommodation

**Coonan**  
PROPERTY

## Additional Information:

Gross internal floor area approx. 1,050 sq.ft  
(97.5 sq.m)  
East facing rear garden  
Timber panel fencing  
Barna shed  
Low maintenance dashed exterior  
Outside light  
Outside tap  
PVC fascia and soffits  
Parking for 2 cars – communal spaces

## Services:

Mains water  
Gas fire central heating

## Items Included in sale:

Integrated oven, hob, extractor hood, fridge  
freezer, light fittings, curtains and blinds.

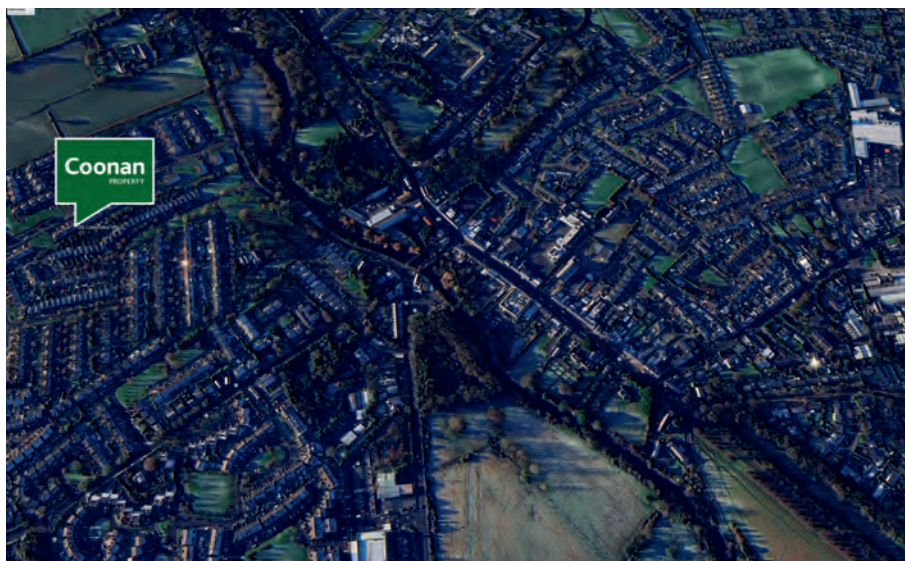

# Floor Plans

**Coonan**  
PROPERTY

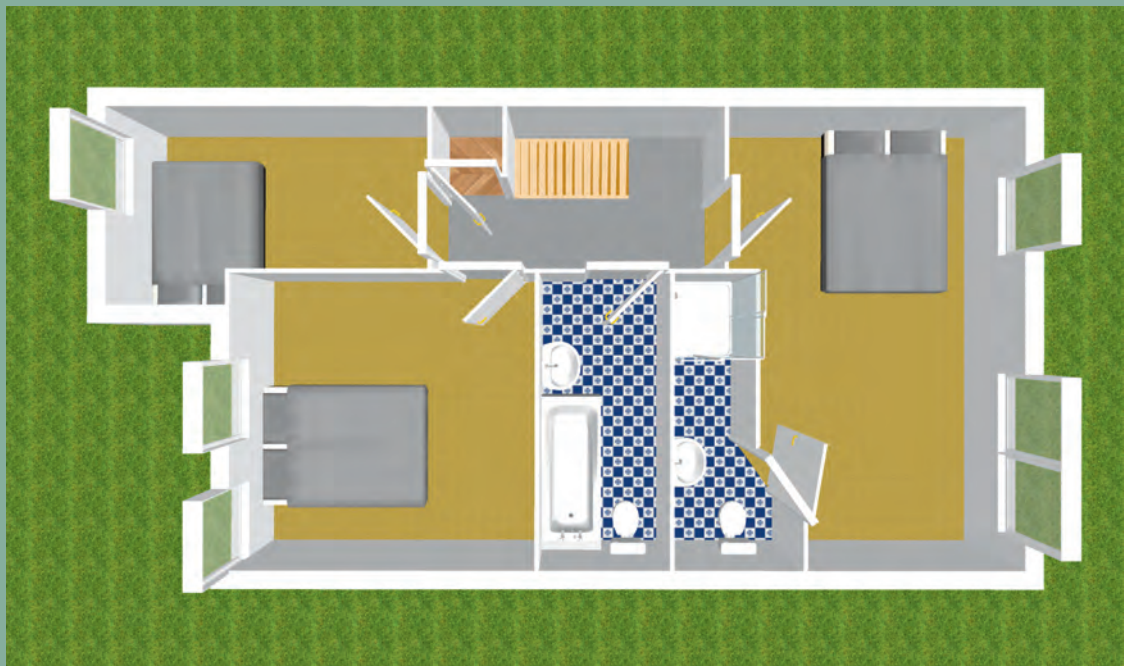

# Directions

**Coonan**  
PROPERTY

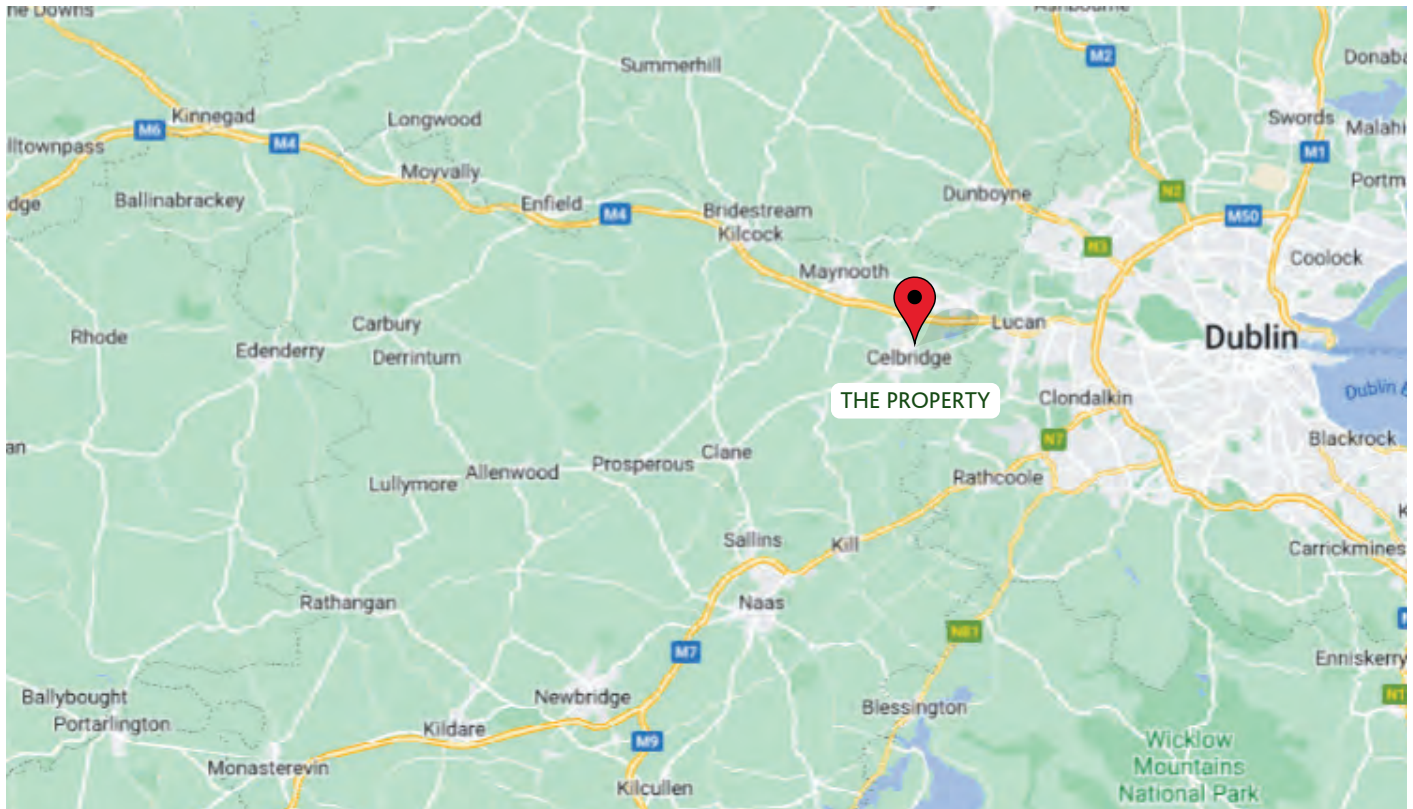

## Directions

W23 V573

**BER**

**BER C1**

## Viewing

By prior appointment at any reasonable hour.

**Coonan**  
PROPERTY

Contact Information:

Mick Wright

016288400

mickw@coonan.com

PSRA No.: 003764.

The above particulars are issued by Coonan Property on the understanding that all negotiations are conducted through them. Every care is taken in preparing particulars which are issued for guidance only and the firm does not hold themselves responsible for any inaccuracies. All reasonable offers will be submitted to the vendors for consideration but the contents of this brochure shall not be deemed to form the basis of any contract subsequently entered into. The vendor or lessor do not make, give or imply nor is Coonan Property or its staff authorised to make, give or imply any representation or warranty whatsoever in respect of this property.

**Coonan**  
FINANCIAL GROUP

Coonan Mortgage Group Limited t/a Coonan Financial Group is regulated by the Central Bank of Ireland. Registration No.: 431200

For all your mortgage needs contact:

Dermot Horan / Romana Anca

01 505 2718

admin@coonanmortgage.com

coonan.com