

Wicklow County Council
RECEIVED
DATE -1-07-19
PLANNING DEPT
P.R.R. No. 19 07 05

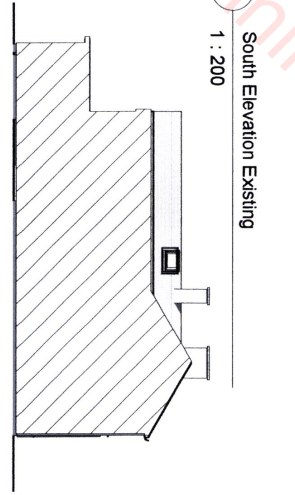
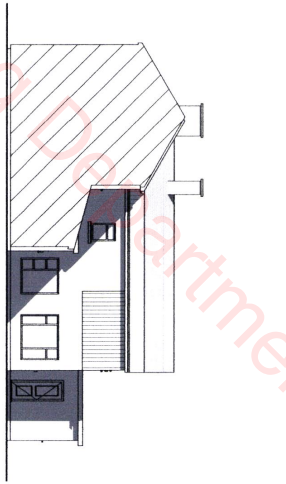
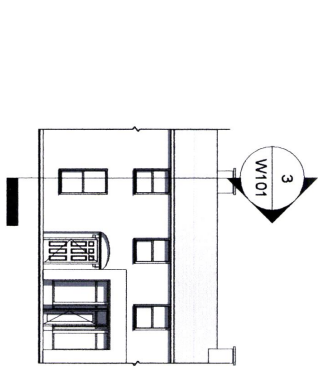

Room Schedule Existing			
Level	Name	Number	Area

Level 0 Ground Floor	Hall	1	8.4 m²
Level 0 Ground Floor	Living Room	2	15.1 m²
Level 0 Ground Floor	Kitchen	3	7.5 m²
Level 0 Ground Floor	Family/Dining Room	4	11.0 m²
Level 0 Ground Floor	Commercial Unit	5	20.4 m²
Level 0 Ground Floor	Porch	6	2.3 m²
Level 0 Ground Floor	Sun Room	7	4.8 m²
Level 0 Ground Floor	Commercial Unit	8	20.4 m²
Level 0 Ground Floor	Commercial Unit	9	20.4 m²
			76.1 m²

Level 1 First Floor	Bedroom 2	10	8.6 m²
Level 1 First Floor	Bedroom 3	11	12.5 m²
Level 1 First Floor	Bedroom 4	12	5.3 m²
Level 1 First Floor	Bedroom 5	13	13.0 m²
Level 1 First Floor	Landing	14	1.9 m²
Level 1 First Floor	Bedroom 1	15	2.2 m²
Level 1 First Floor	Bedroom 1	16	4.7 m²
Level 1 First Floor	Bedroom 1	17	13.9 m²
			62.0 m²

Total Floor Area
138.1 m²

REF.	DATE	Revision
Peter Brennan		
Hayfield House, Knocklyon Road, Templeogue, Dublin 16		
North Point		
PROJECT: Proposed Ground Floor Extension, Rev. 02		
PROJECT NO: PRJ058		
CLIENT: Gary Dobson		
ADDRESS: 2 Hayfield Terrace, Bray, Co. Wicklow		
DRAWN BY: Peter Brennan		
DATE: 03/06/19		
SCALE: As indicated		
Dwg No. W101		
DRAWING: Floor Plans Existing		
STATUS: Preliminary		
DO NOT SCALE FROM DRAWING		