

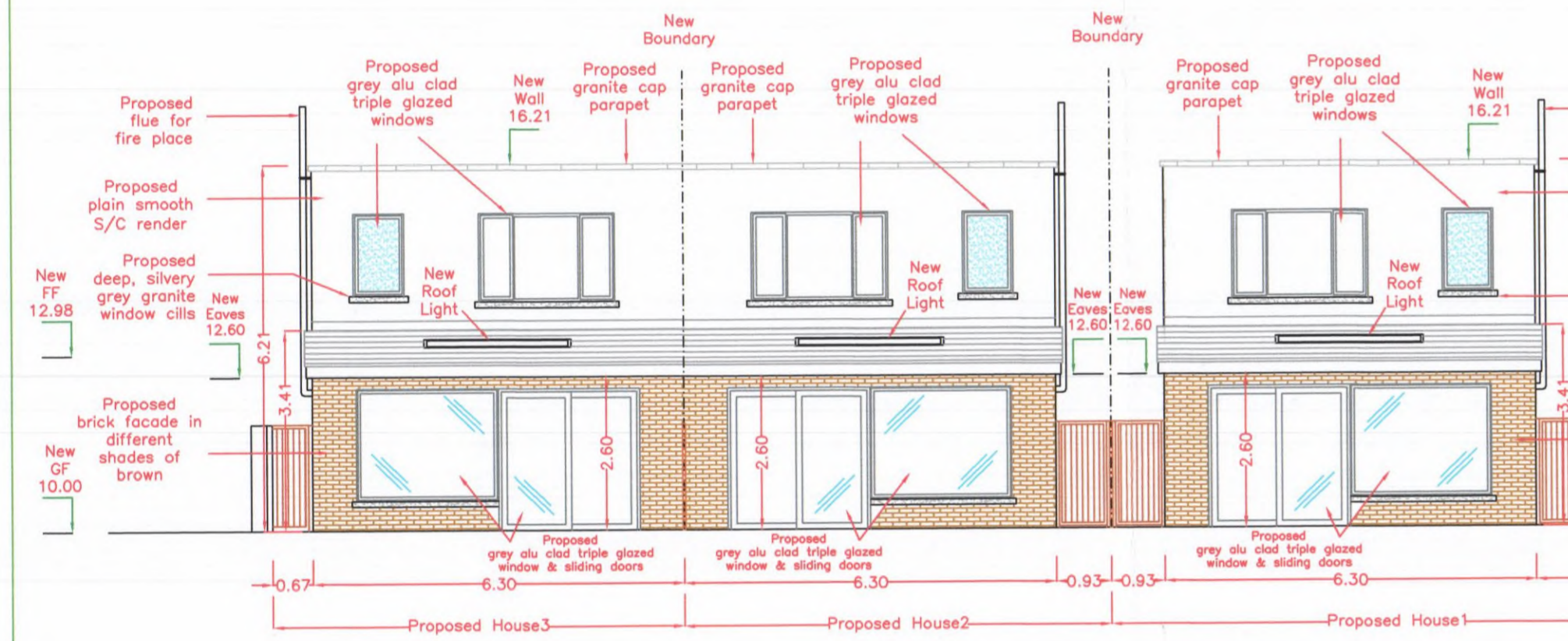

WHERE POSSIBLE, RETAIN EXISTING EXTENSIVE TREES, BUSHES AND SHRUBS TOWARDS BOUNDARY WITH NEIGHBOUR

41 HAINAULT ROAD, KERRY MOUNT, DUBLIN 18, D18R8C3

PROPOSED CONTIGUOUS NORTH (FRONT) ELEVATIONS HOUSES 1-3  
Scale 1:100



PROPOSED SOUTH (REAR) ELEVATIONS HOUSES 1-3  
Scale 1:100

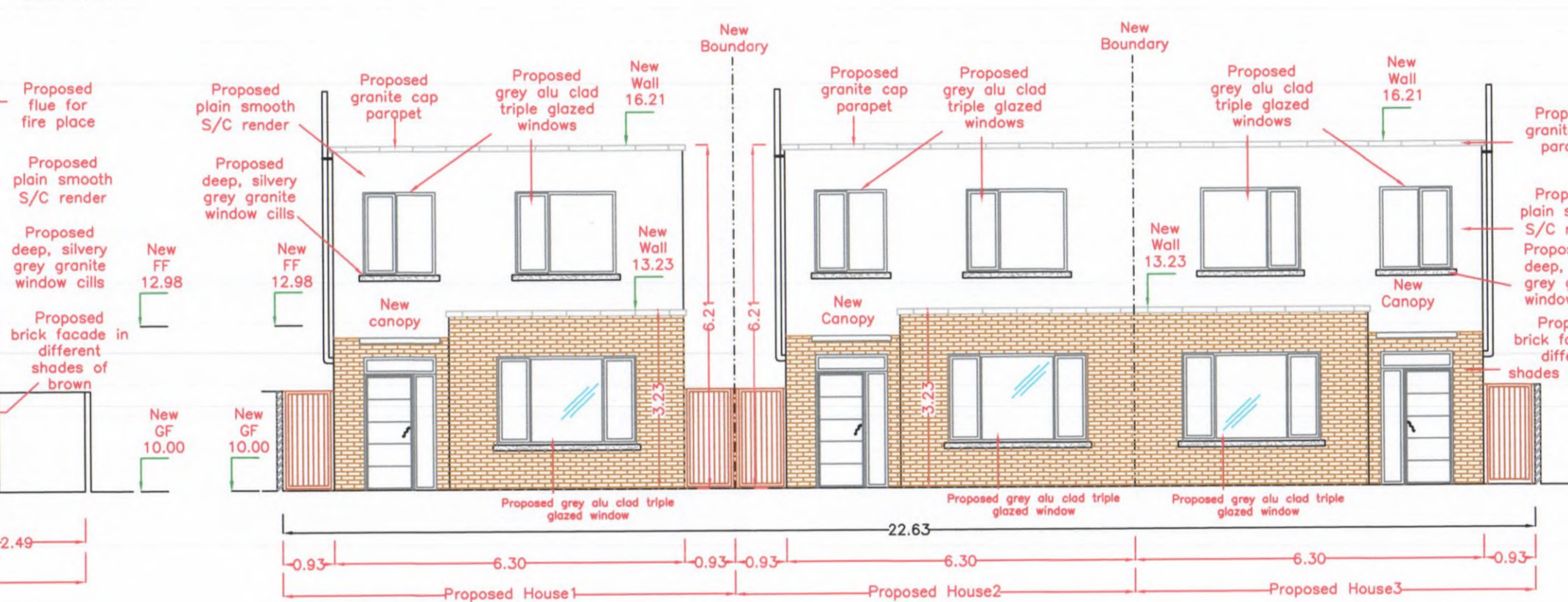

PROPOSED NORTH (FRONT) ELEVATIONS HOUSES 1-3  
Scale 1:100

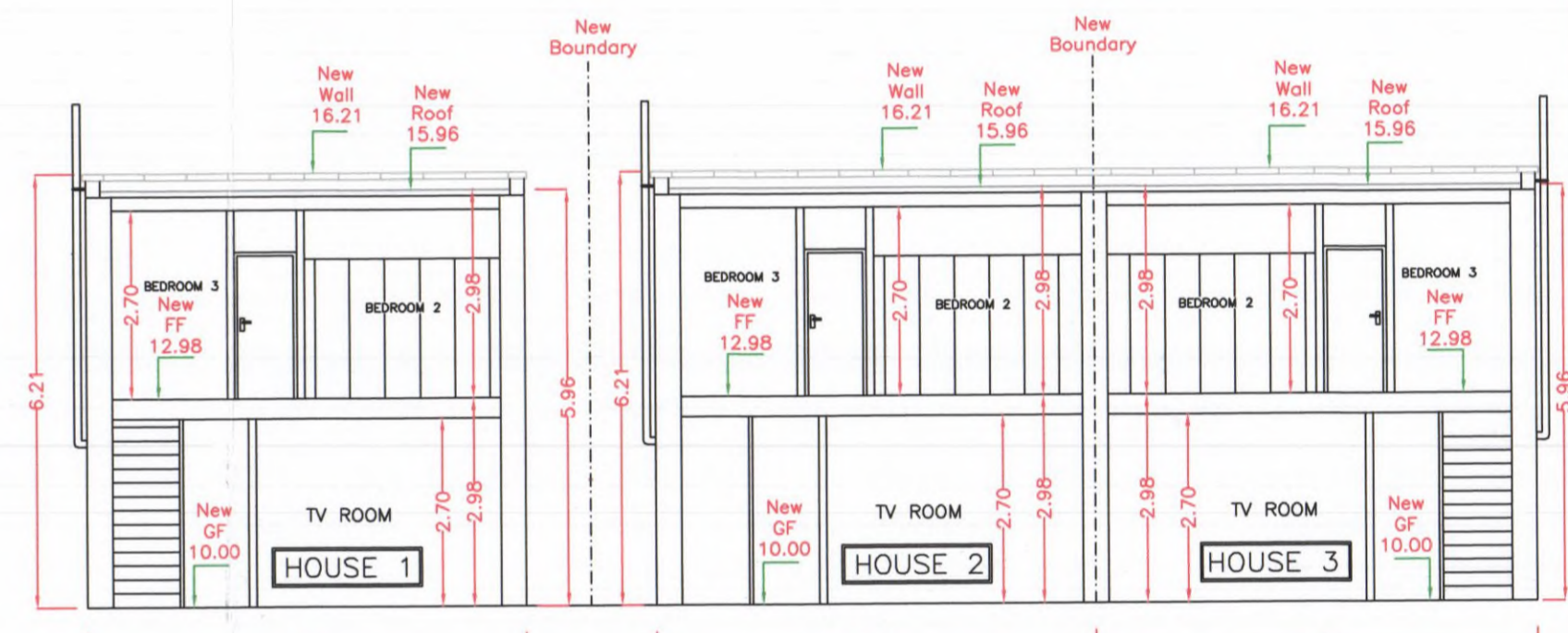

PROPOSED SECTION A-A House 1-3  
Scale 1:100

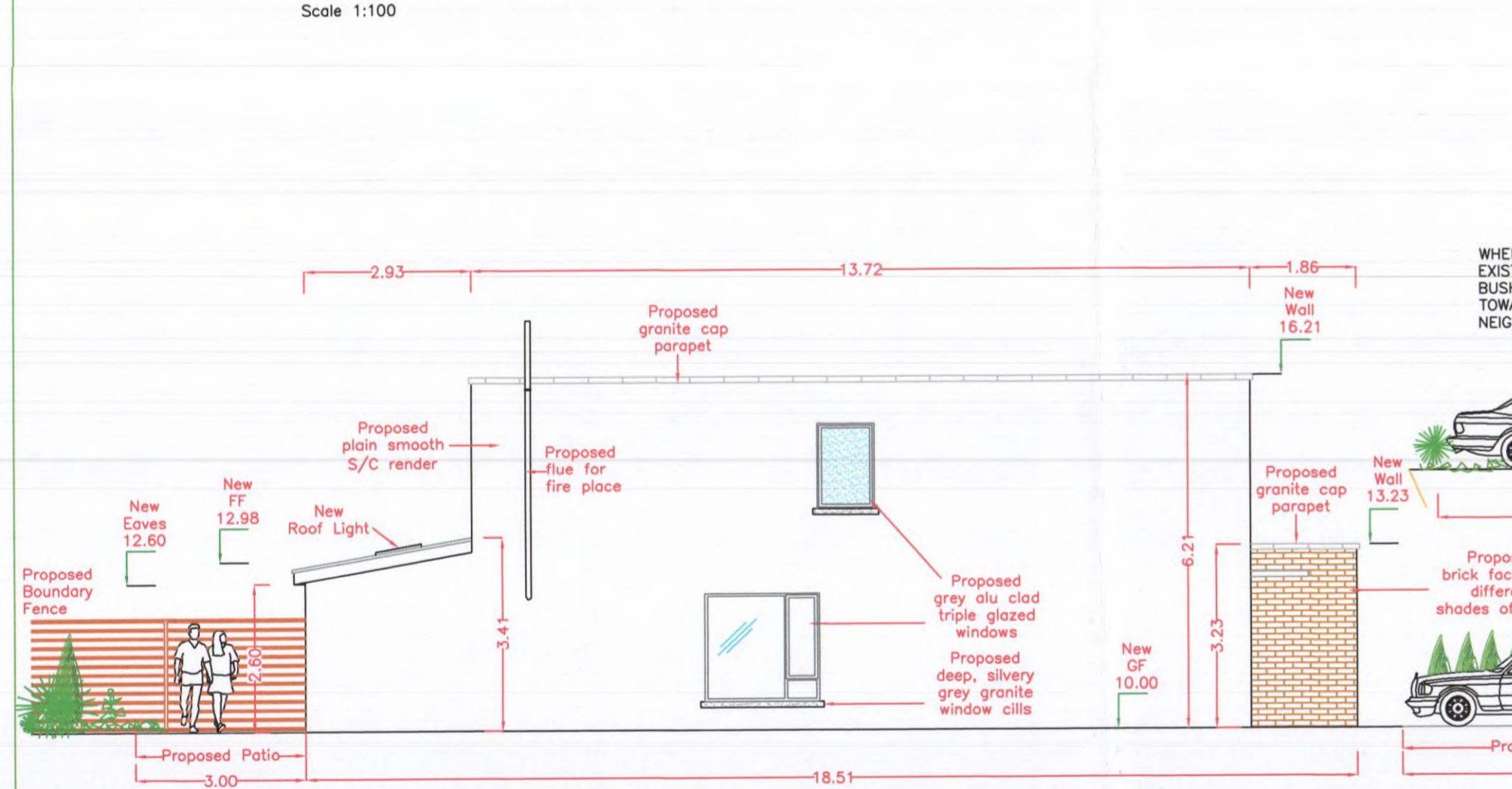

PROPOSED EAST (SIDE) ELEVATION HOUSE 1  
Scale 1:100

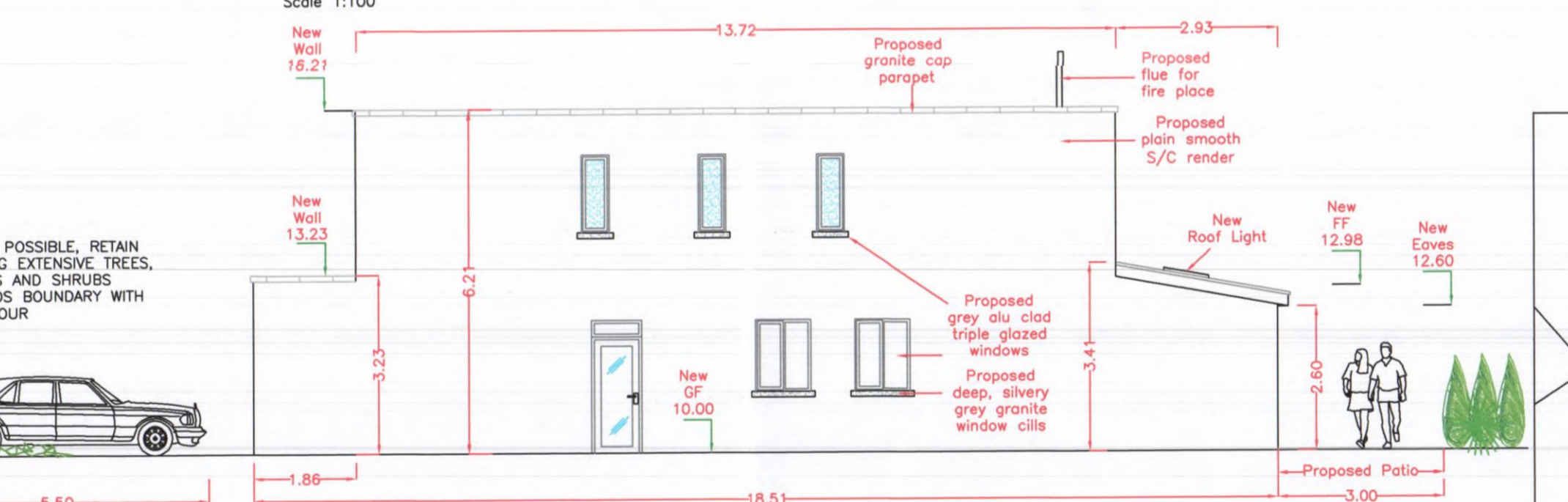

PROPOSED WEST (SIDE) ELEVATION HOUSE 1  
Scale 1:100

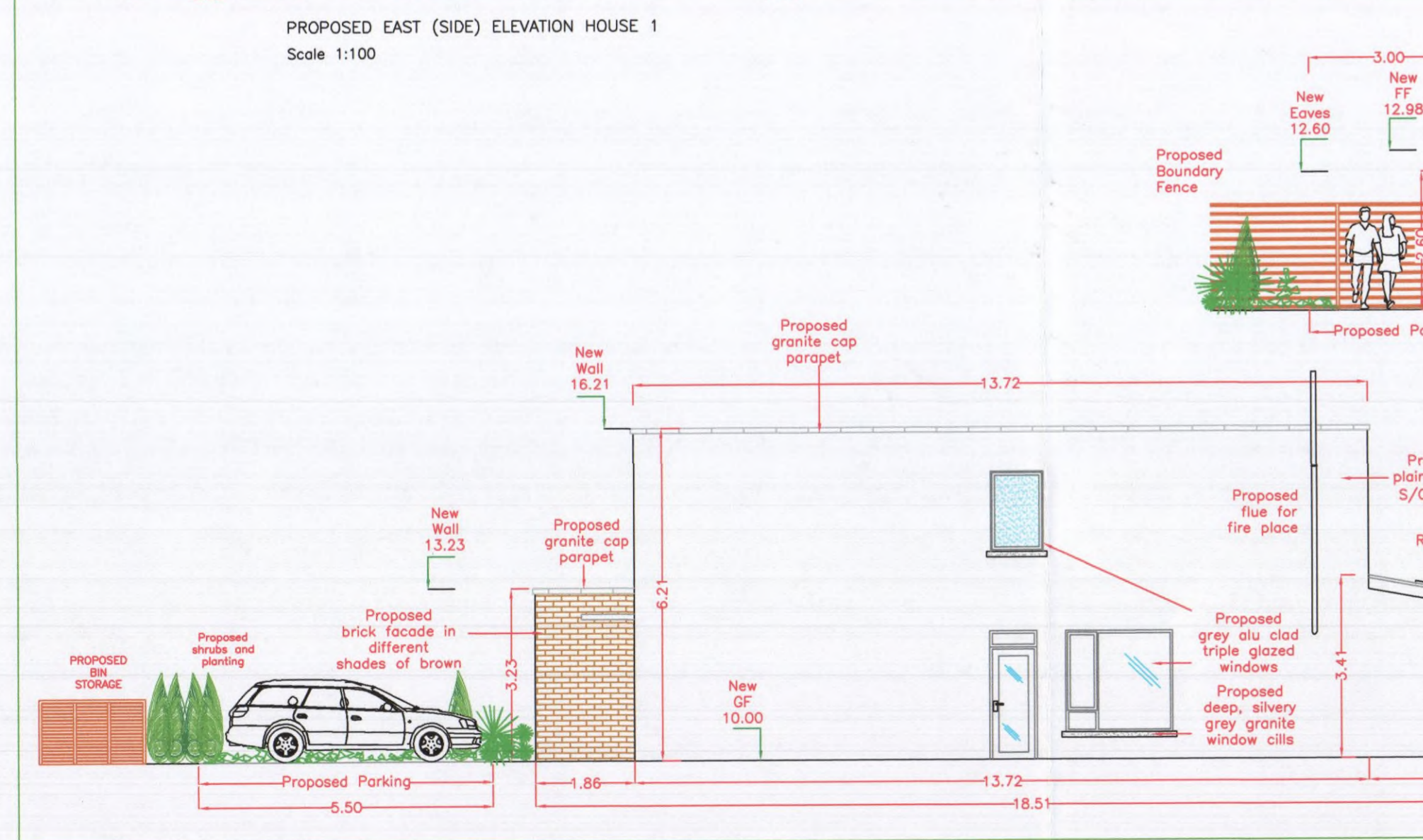

PROPOSED EAST (SIDE) ELEVATION HOUSE 2  
Scale 1:100

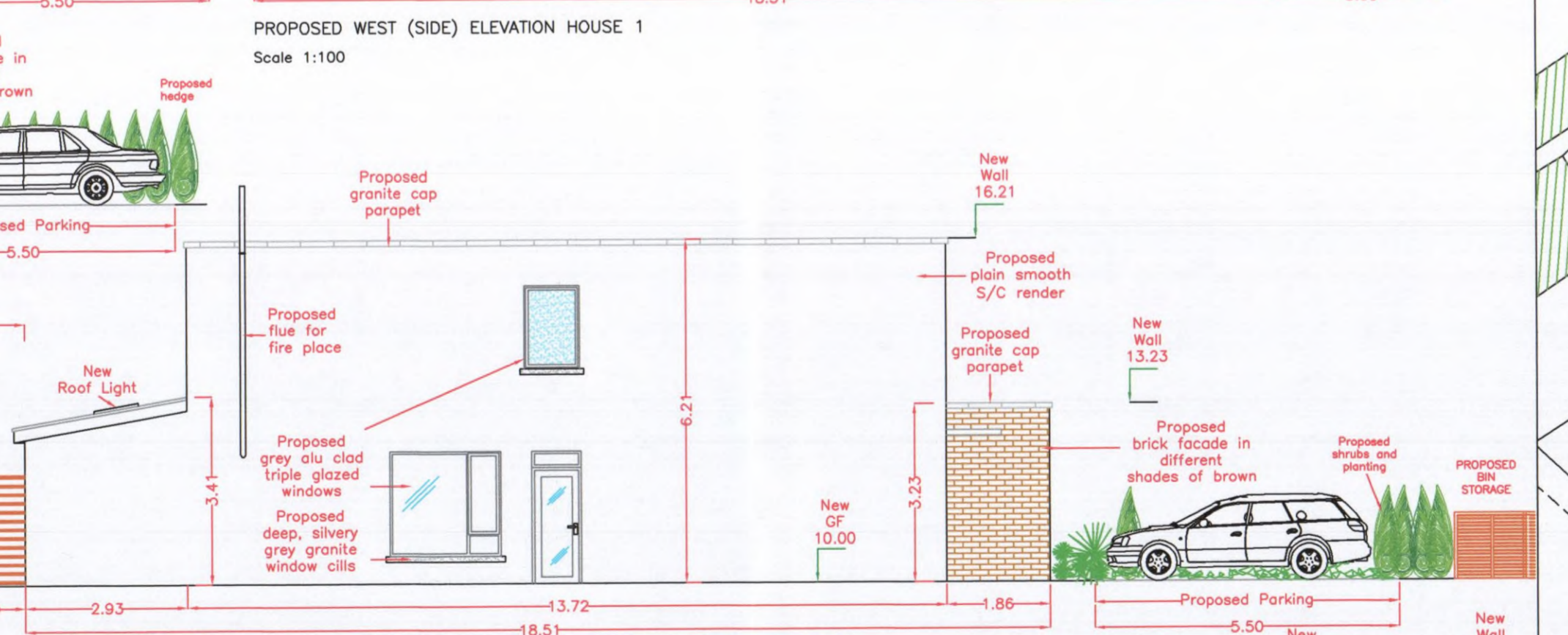

PROPOSED WEST (SIDE) ELEVATION HOUSE 3  
Scale 1:100

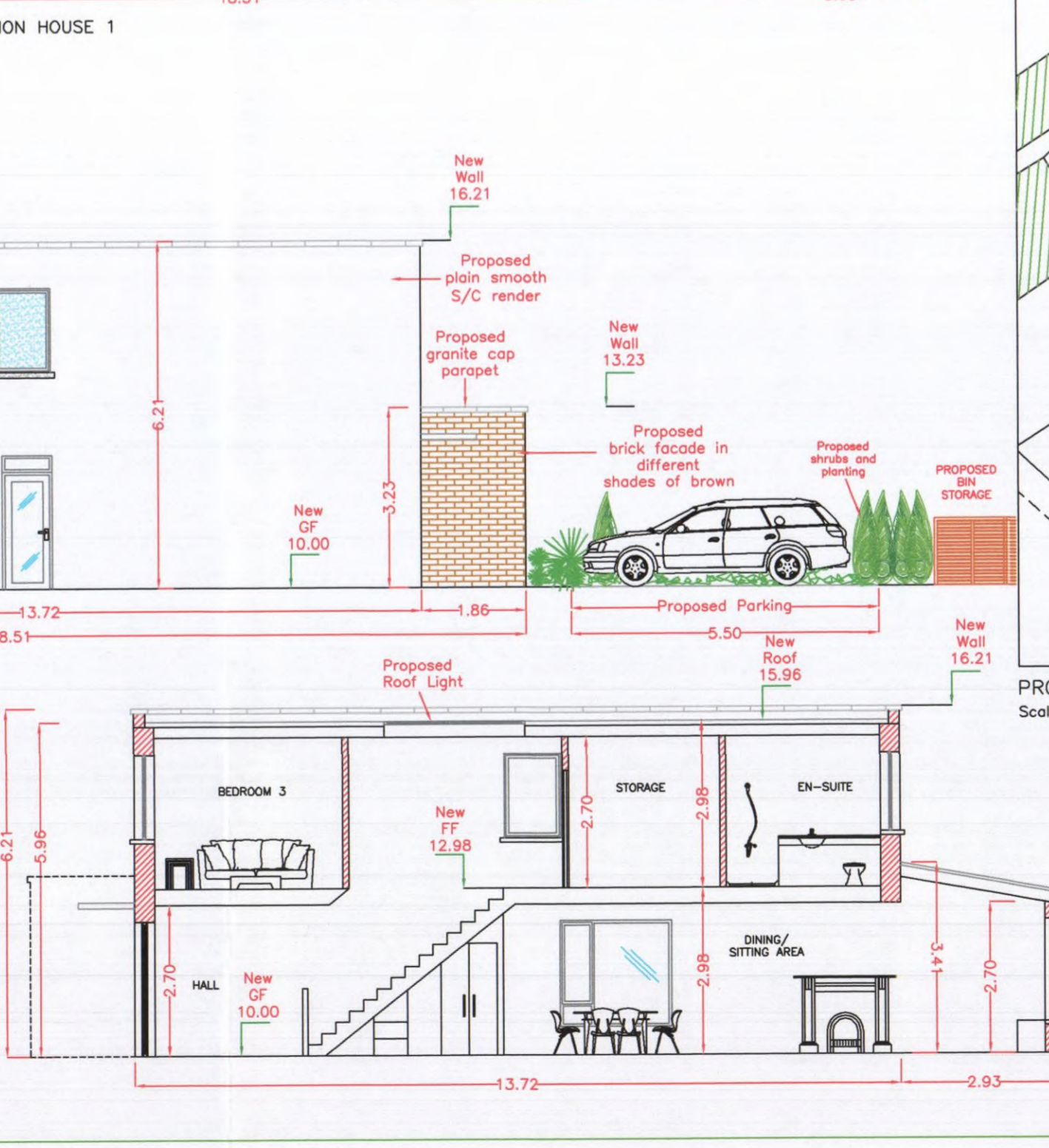

PROPOSED SECTION B-B House 1  
Scale 1:100

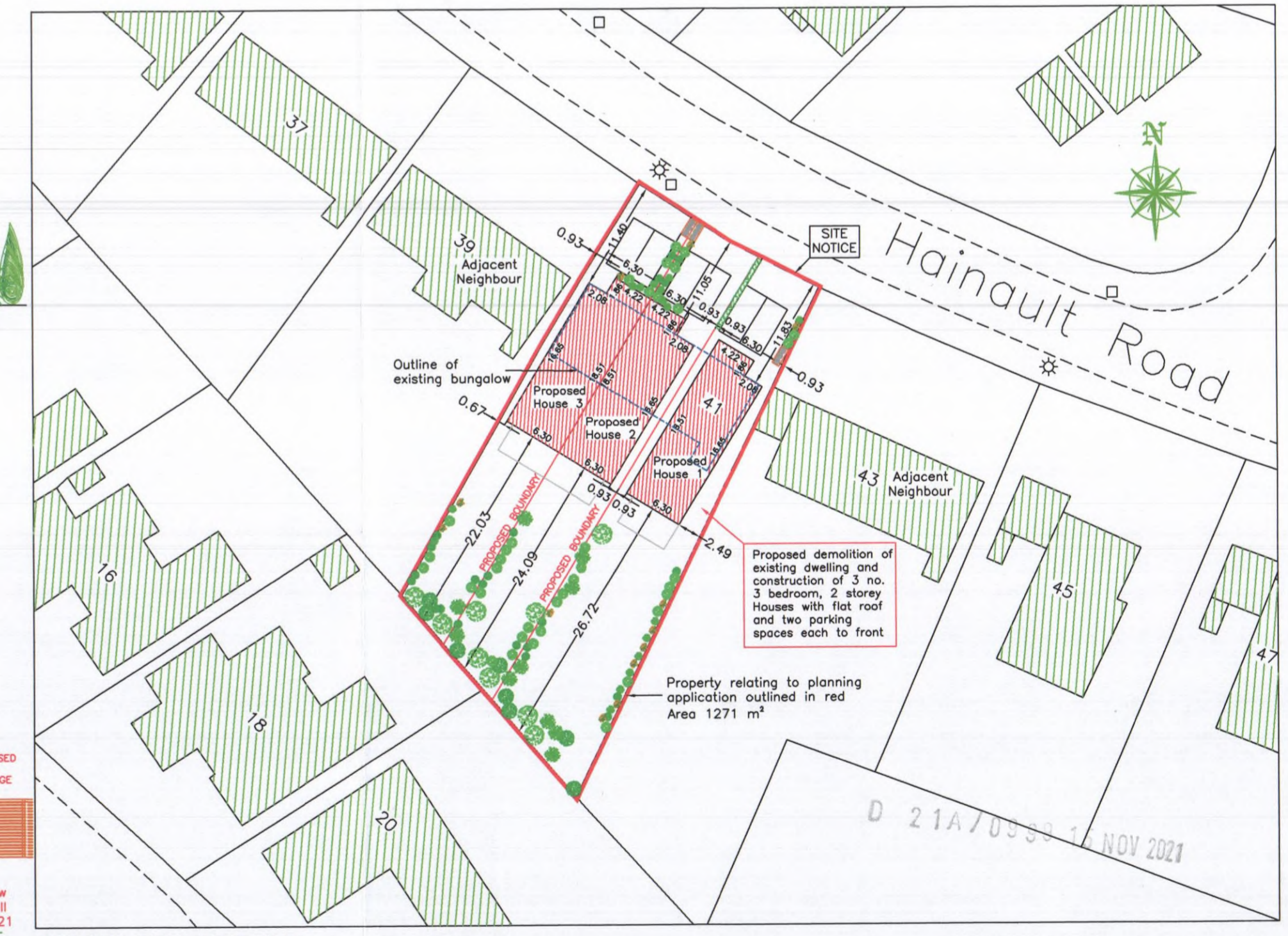

PROPOSED SITE LAYOUT PLAN  
Scale 1:500

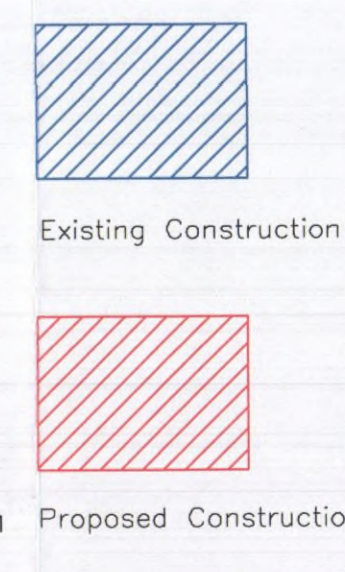

Ref.	Date	Revision
<b>William Doran (Tech IEI)</b> Planning & Project Management Consultant, Land Surveys. Fire Services & Disability Access Consultant. 7, St. Mary's Road South, Ballybride, Dublin 4. Tel: 6630288 Mobile: 087 2511 579 email: bill@billdoran.net		
<b>Project:</b> Demolition of existing 2 storey dwelling (ground and attic floor) and construction of 3 no. 3 bedroom, 2 storey Houses with flat roof and two parking spaces each to front, 41 Hainault Road, Kerry Mount, Dublin 8		
<b>Drawing:</b> Proposed Site Layout Plan Proposed Elevations, Proposed Contiguous North (Front) Elevation Proposed Section A-A, Proposed Section B-B House 1		
Scale:	1:100	Drawing No.
Date:	21.10.21	Rev.
		<b>6799-04</b>