

NOTE; ALL LEVELS AND DIMENSIONS TO BE CONFIRMED ON SITE PRIOR TO CONSTRUCTION

House Type	3- Bed 5-Person 2-storey
Required Floor Area	92.00 sq m
Proposed Floor Area	99.40 sq m
Required Aggregate Living Area	34.00 sq m
Provided Aggregate Living Area	37.10 sq m
Required Main Living Room Area	13.00 sq m
Provided Main Living Room Area	14.80 sq m
Required Aggregate Bed Rm Area	32.00 sq m
Provided Aggregate Bed Rm Area 3	34.30 sq m

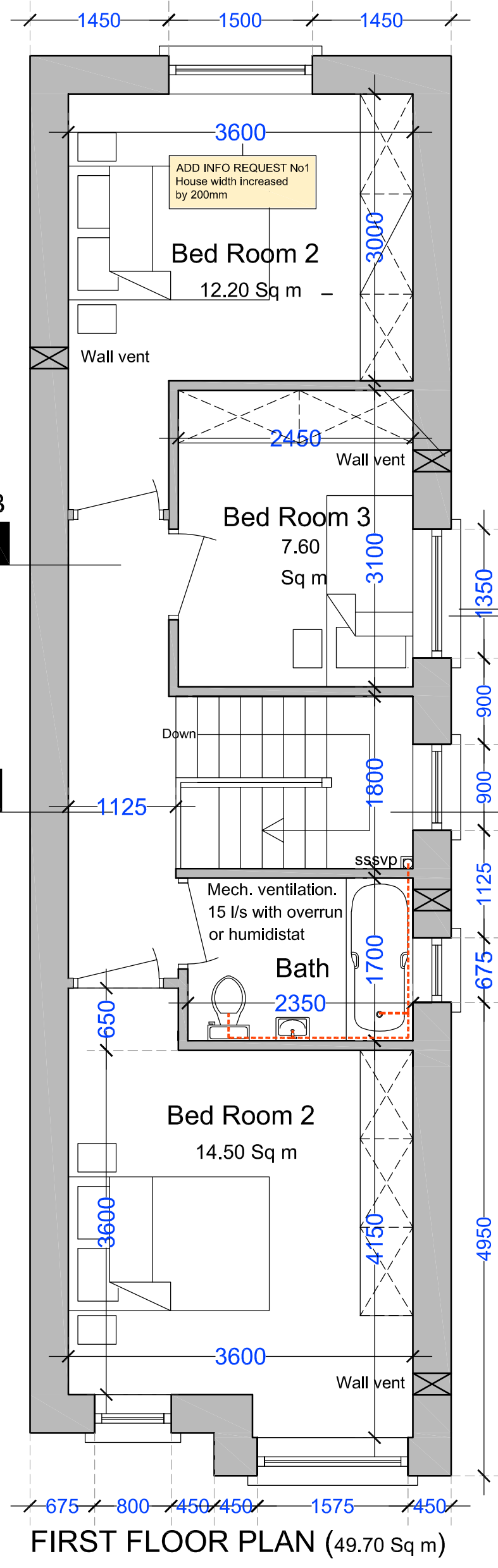

NOTE: This drawing to be read in conjunction / constructed with planning permission Ref 22-1243

NOTE: This drawing to be read in conjunction / constructed with planning permission Ref 22-1243

LEGEND  
NOTE; ALL LEVELS AND DIMENSIONS TO BE CONFIRMED ON SITE PRIOR TO CONSTRUCTION

ADD INFO SHOWN

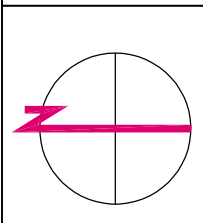

**GENERAL NOTES**  
This drawing should be read in conjunction with all relevant documents. Dimensions are in millimeters unless otherwise stated. Do not scale off drawings. Use figured dimensions only. Check dimensions on site. Report discrepancies immediately. Title copyright and right to use this document reserved to P.D. Lane Associates. All works are to comply with current building regulations. This drawing is for planning purposes only, not to be used for construction purposes unless otherwise stated.

1 Church Road Greystones Co. Wicklow Ireland  
T +353 1 287 6697  
F +353 1 287 0109  
E info@pdlane.ie  
W www.pdlane.ie



architecture urban design planning engineering

REVISION	DATE	DESCRIPTION
A	31-01-23	ADDITIONAL INFO

PROJECT	Proposed House at No. 12 Castlefield Terrace, Killincarrig, Greystones, Co. Wicklow	DRAWING NO. W-67-7
CLIENT	Bridget Walsh	REVISION NO. A
DESCRIPTION	Floor Plans	
STAGE	Planning	DATE 14-11-2022
SCALE	1-50 A3 SHEET	DRAWN BY DT