



Halla na Cathrach
Corcaigh
T12 T997

City Hall
Cork
T12 T997

TO: Michael McGregor
C/o Frank Good
Gaggin
Bandon
Co. Cork

RE/ PLANNING AND DEVELOPMENT ACT 2000 (as amended)
NOTIFICATION OF FINAL GRANT

Planning Register Number: 17/37661
Valid Application Receipt Date: 01/12/2017

In pursuance of the powers conferred upon them by the above mentioned Acts, Cork City Council have by Order dated 05/02/2018 GRANTED PERMISSION to the above named, for the development of land, namely:-

Permission is sought for demolition of derelict house and erection of a new dwellinghouse at: 197, Blarney Street, Cork, **subject to the 10 conditions set out in the schedule attached to said order.**

Signed on behalf of Cork City Council

Brenda Cremin

p.p.

Brenda Cremin
Administrative Officer
Strategic Planning & Economic Development Directorate

DATE: 19/03/2018

Surveyed 1974
 Revised 2016
 Levelled 1983

Urban PLACE Map



72225

OSI CENTRAL PL. COPIEDS

655727, 572201

DESCRIPTION

MAP SHEETS

1:1,000
 6332-08



Produced by National Map Services
 Unit 7, South Wing Business Park,
 Kinsale Road,
 Co. Cork
 On behalf of Ordnance Survey Ireland,
 Phoenix Park, Dublin 6

Síomann aitheanta neamhionannaithe coimeáir
 Suidéireacht Ombraide Éireann aige
 Rialtas na hÉireann
 Unauthorised reproduction infringes Ordnance
 Survey Ireland and Government of Ireland
 copyright

Each card contains the Ordnance Survey
 Ordnance Survey logo, a copyright notice, a
 reference to the Ordnance Survey, and a
 copyright notice. No part of the publication may
 be copied, reproduced or transmitted in any form
 or by any means without the prior written
 permission of the copyright owner.

© Suidéireacht Ombraide Éireann, 2017
 © Ordnance Survey Ireland, 2017



72053



72053

Plot Ref. No. 25304340_1_6
 Plot Date 10-AUG-2017

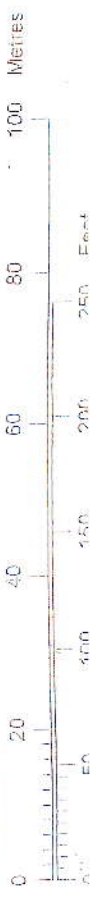

72053

165883

Surveyed 1974
 Revised 2016
 Levelled 1983

Urban PLACE Map



72225



TIN CENTRE PL COORDS
 565727.572201

DESCRIPTION

MAP SHEETS

1:1000
 6382-06



Produced by National Map Services,
 Unit 7, South Wing Business Park,
 Keshale Road,
 Co. Cork.
 On behalf of Ordnance Survey Ireland,
 Phoenix Park, Dublin 4.
 Ordnance Survey Ireland is the copyright owner.
 Ordnance Survey Ireland is a subsidiary of Ordnance Survey Ireland and Government of Ireland copyright.

Each basic coordinate is a rounded value of a decimal value. A rounded value of a decimal value may be used in any calculation or in any other way, but the user must be aware that such a value may not be exact. All rights reserved. No part of this publication may be copied, reproduced or transmitted in any form or by any means without the prior written permission of the copyright owner.

© Suirbhéireacht Ordnálaí Éireann, 2017
 © Ordnance Survey Ireland, 2017



72053

165856

Plot Ref. No. 25304340_1_6
 Data Date 10-01-2017

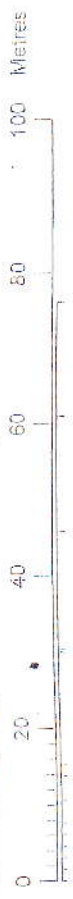

Scale: 1:1,000
 1cm = 10m

72055

165853