

For Sale

Asking Price: €550,000

**Sherry
FitzGerald**
Fogarty



Ivy House, Loughkeen, Carrig, Birr,
Co Tipperary. R42 YA25.

BER D1

sherryfitz.ie



Sherry FitzGerald Fogarty take great pleasure in presenting Ivy House to the market; a truly impressive and elegant family residence set on 1.03 acres of private gardens and, in a country setting, yet convenient to Birr town.

Built originally in 1958 Ivy House has a floor area of approx. 199 sq. mts/2,142 sq. ft. and is a superbly appointed and deeply comfortable country house. This beautiful house was completely remodelled in 2018, and every detail was renewed and upgraded. It is presented for sale in perfect condition. A stunning home it features an electric Aga, a bespoke handmade kitchen, all new windows and doors, hardwood floors, multi fuel stoves, a conservatory & a simply stunning garden to name just a few.

The location is so scenic just opposite Lockeen Church, close to Birr, and within striking distance of Lough Derg and its many villages, Terryglass, Dromineer, & Garrykennedy all boasting wonderful restaurants.

Accommodation comprises, an entrance hall, a sitting room, a dining room, a kitchen with dining area, a study, a conservatory, a ground floor bedroom with shower room just off, and a boot room.

At first floor level there are four bedrooms and a beautiful family bathroom. The master bedroom has an en suite and a walk-in wardrobe. Each room is beautifully appointed, and all have wonderful views of the surrounding countryside. The internal layout could easily adapt to accommodate a granny flat/independent living unit at ground floor level, if needed.



Accommodation

Entrance Hall 3.77m x 1.19m (12'4" x 3'11"): Hardwood Oak floor with matwell

Dining Room 4.92m x 4.06m (16'2" x 13'4"): Beautiful stone fireplace with insert stove
French doors to rear garden with mature box hedging and established Bleach trees
Recessed display cabinet & hardwood flooring

Sitting Room 4.70m x 3.66m (15'5" x 12'): White marble fireplace with wood burning stove
Hardwood floor, wall lights, & curved bay to one side.

Kitchen 5.54m x 4.06m (18'2" x 13'4"): Stunning bespoke kitchen remodeled in 2007
Electric Aga cooker in classic cream finish. (Run on night rate electricity)
Contrasting painted and natural wood units with a larder unit & a Belfast sink.
Ceramic tiled floor

Porch 1.78m x 1.19m (5'10" x 3'11"): Glazed porch with access to front garden. Marble tiled floor

Study 3.04m x 2.62m (10' x 8'7"): Brick fireplace with wood burning stove

Conservatory 3.86m x 3.25m (12'8" x 10'8"): Terracotta tiled floor
French doors to front garden

Shower Room 1.57m x 1.50m (5'2" x 4'11"): WC, WHB & Power shower.
Ceramic tiling

Bedroom 1 2.62m x 1.96m (8'7" x 6'5"): Small quite room and very useful at ground floor level.

Boot Room 3.62m x 2.09m (11'11" x 6'10"): Great range of units
Plumbed for washing machine and dryer
SSS & door to rear garden
Central vacuum system located here.

First Floor Stairs to first floor with polished Teak handrail

Bedroom 2 4.10m x 3.44m (13'5" x 11'3"): Large bedroom with carpet floor, wall lights, walk in wardrobe and en-suite shower room.

En-Suite 1.46m x 2.51m (4'9" x 8'3"): Ceramic tiling & power shower

Walk in Wardrobe 2.51m x 1.45m (8'3" x 4'9"): With shelves & hanging rails.

Bedroom 3 3.04m x 2.67m (10' x 8'9"): Currently in use as a study, with floor to ceiling book cases.

Bedroom 4 3.66m x 3.04m (12' x 10'): Built in wardrobe.

Bedroom 5 3.04m x 2.24 (10' x 2.24): Wood flooring and wall lights

Bathroom 4.31m x 2.62m (14'2" x 8'7"): Painted wainscoting & beautiful country feel
Jacuzzi bath, WHB in stand. Timber floor

Linen cupboard .92m x 3.00m (.301'10" x 9'10"): Linen cupboard with great shelving and storage

Garage/Store Ideal for convince to domestic use as a games room or gym
Heating installed
Newly roofed
Fuel sore to back of boiler house and hen house on gardens
BBQ area and potting terrace





Garden

Outside there is a large garage, a power room, and a covered BBQ area. All so important and useful to the house. The south facing patio is bordered by established Bleach trees and mature box balls. A secret opening in the hedge leads to the breath-taking garden. A garden that has struck the correct balance between being a gardening haven with every imaginable flower & shrub, whilst also embracing biodiversity & sustainability. It features a Polydome greenhouse, a fruit garden, fruit trees, (some originated from Seed Savers) a pond, a vegetable garden, and a private walk.

Directions

Please follow Eircode R42 YA25

BER BER D1, BER No. 118376730

Special Features & Services

- In 2007 the entire house was fully renovated, including rewiring and re-plumbing. New windows and doors installed & conservatory built
- Group water scheme, now a mains water connection. Septic tank with newly installed percolation area.
- Power room in outside building with oil burner, water tank, & water softener. (No water tank in attic)
- Located in Co Tipperary but with an Offaly postal address.
- Insulation- Walls pumped and attic reinsulated
- Fascia soffit and gutters all newly installed
- Solar panels installed for heating water
- All power showers in each bathroom.
- Oil fired central heating and wood burning stoves.
- Satellite broadband installed & NBI broadband should be installed before year end
- Electric front gates and intercom to front hall.
- Phonewatch alarm system
- Zoned heating controls on a 7-day timer
- Central vacuuming system



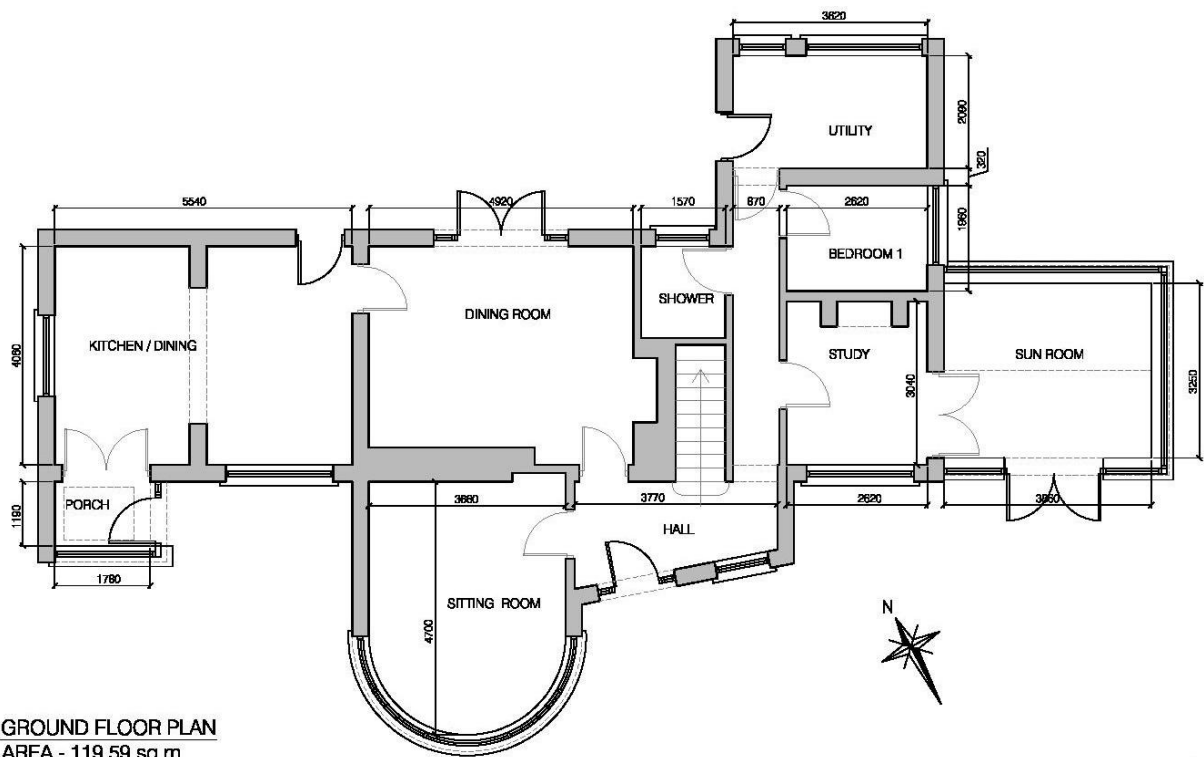

GROUND FLOOR PLAN
AREA - 119.59 sq.m

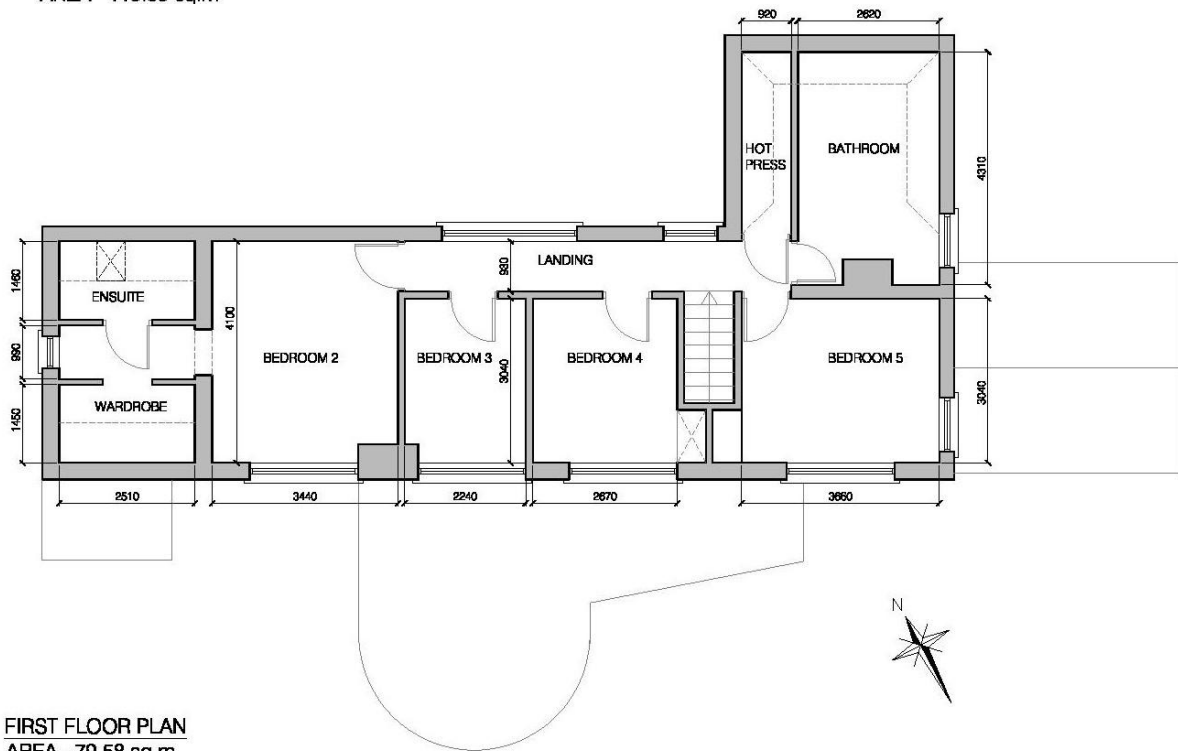

FIRST FLOOR PLAN
AREA - 79.58 sq.m



NEGOTIATOR

Julie Fogarty
Sherry FitzGerald Fogarty
Castle Street, Roscrea, Co
Tipperary
T: 0505 21192
E:
reception@sherryfitzfogarty.com

MORTGAGE ADVICE

sherryfitz.ie

MyHome.ie

Daft.ie

CONDITIONS TO BE NOTED: A full copy of our general brochure conditions can be viewed on our website at <http://www.sherryfitz.ie/terms>, or can be requested from your local Sherry FitzGerald office. We strongly recommend that you familiarise yourself with these general conditions. While care has been taken to ensure that information contained in Sherry FitzGerald publications is correct at the time of publication, changes in circumstances after the time of publication may impact on the accuracy of this.

PSRA Registration No. 002679