

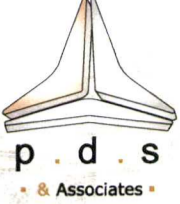

**** PLANNING DRAWINGS ONLY ****

Revision:	Revision details:	Date:
A		
B		

• LISMARD HOUSE,
 TULLOW STREET,
 CARLOW.
 R93 A8P2
 • Tel: 00353 5991 64328
 • E-mail: info@pdscarlow.ie
 • Web@: www.pdscarlow.ie
 • VAT NO: 6419054L
 • COMPANY REG: 399054

 Award Winning
 Architectural &
 Engineering Firm

Project: Applying for Permission to Construct a single Storey Extension to the Side and Rear of Existing Two Storey Dwelling, connections to onsite services and all associate site works @ 52, Oak Drive, Blessington, Co. Wicklow.
 Client: David & Aoiflanna Minchin
 Scale: 1:100 on A3 Drawing Title: Existing Layout Date: March 2021
 Drawing no.: PD:004-D&AM-21 Drawn by: D. Cahill Checked by: Paddy Byrne

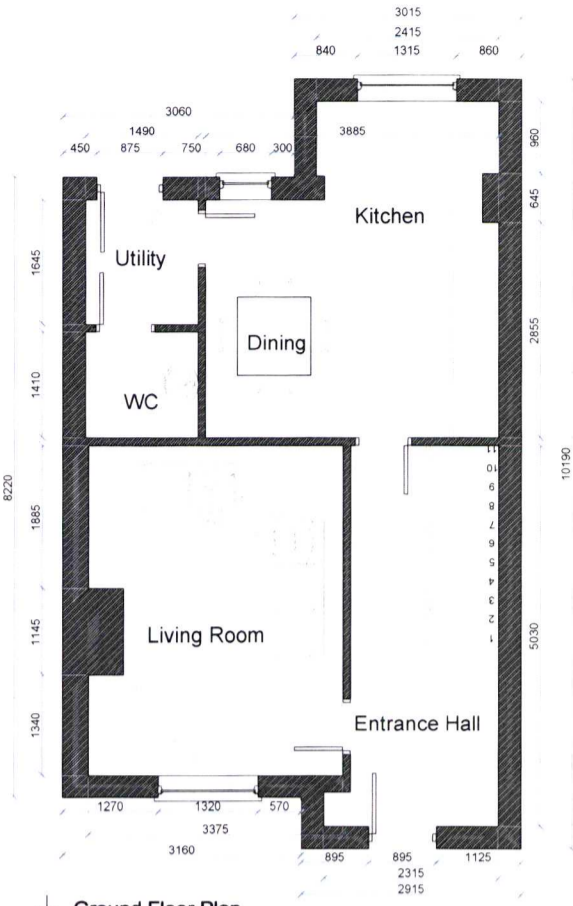
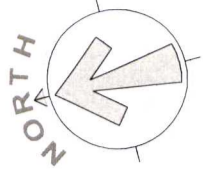

Ground Floor Plan
Scale: 1/100 on A3



Front Elevation
Scale: 1/100 on A3

Existing Ground Floor Area = 45.51m²
 Existing First Floor Area = 41.09 m²
 Total Floor Area = 86.6 m² = 932.16 ft²

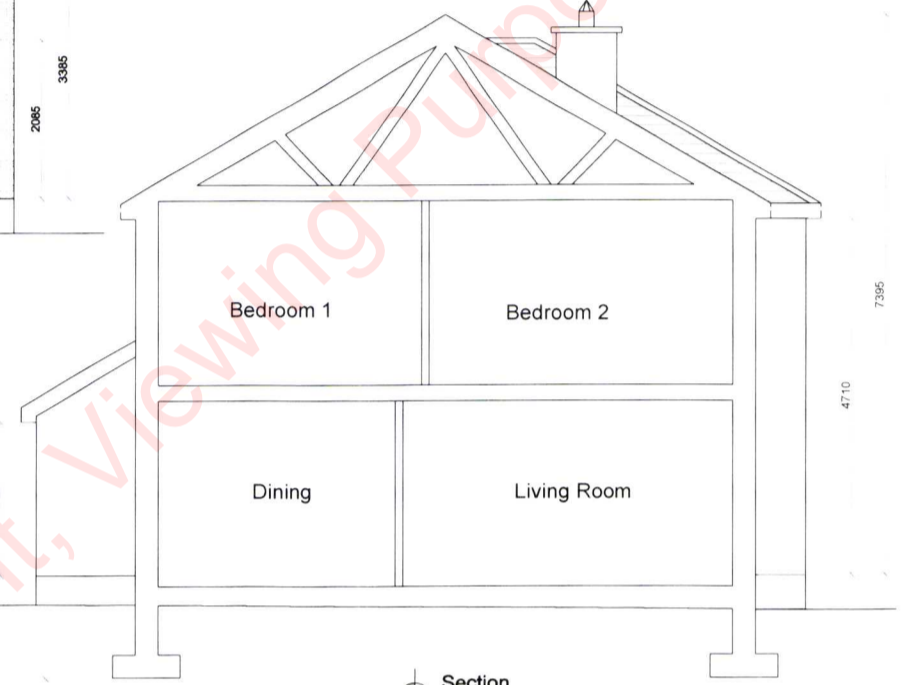

Section
Scale: 1/100 on A3

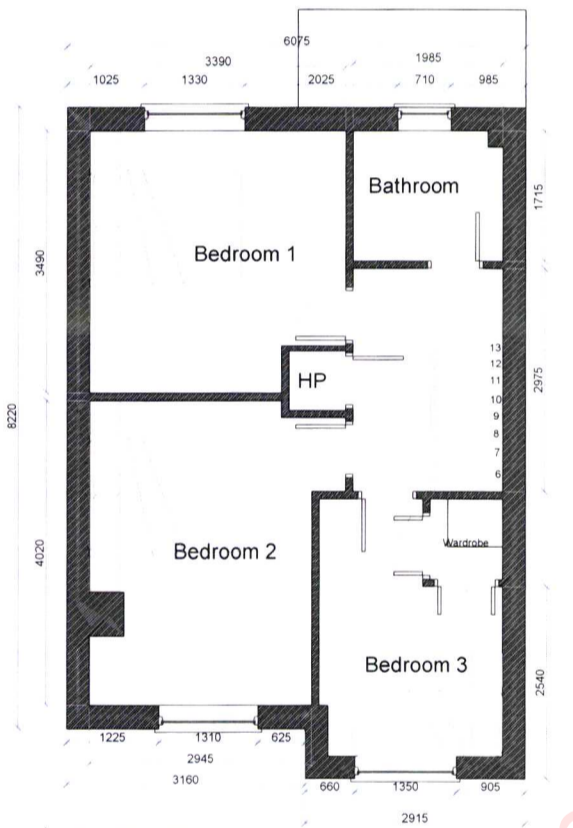

First Floor Plan
Scale: 1/100 on A3

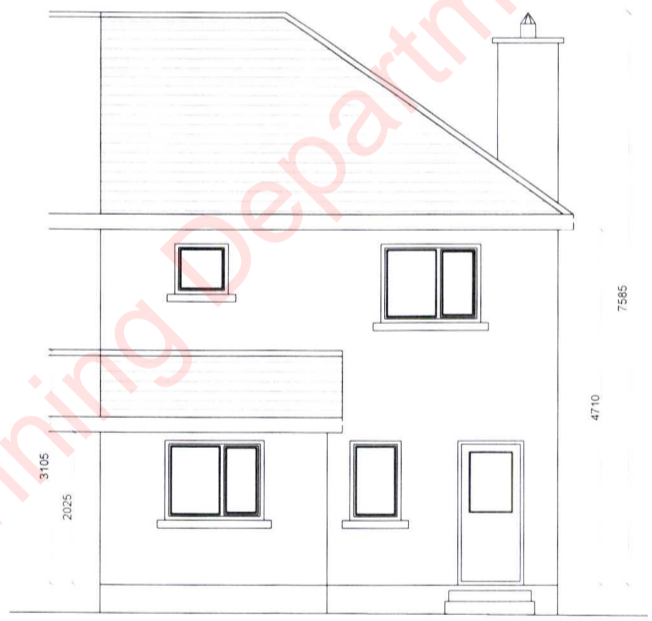

Rear Elevation
Scale: 1/100 on A3

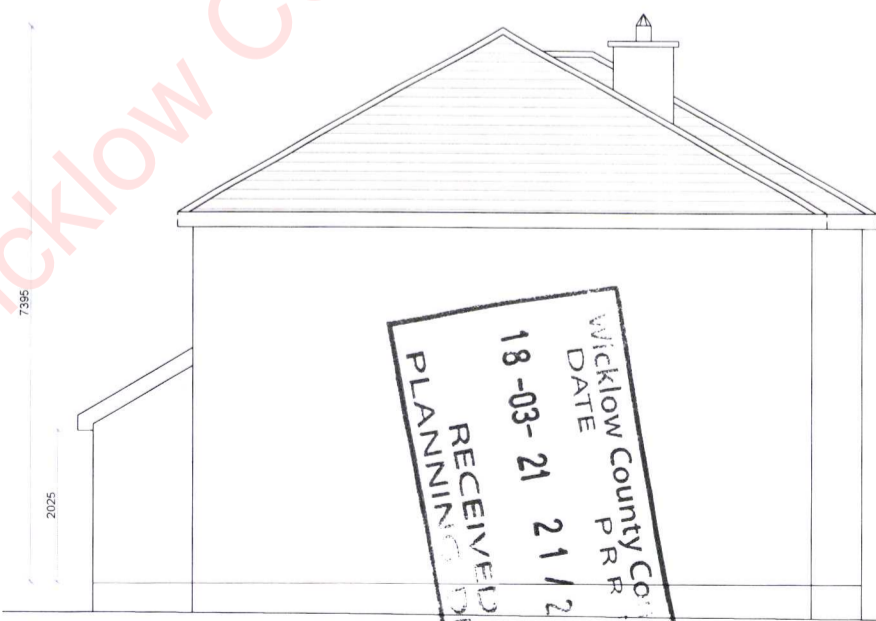

Side Elevation
Scale: 1/100 on A3

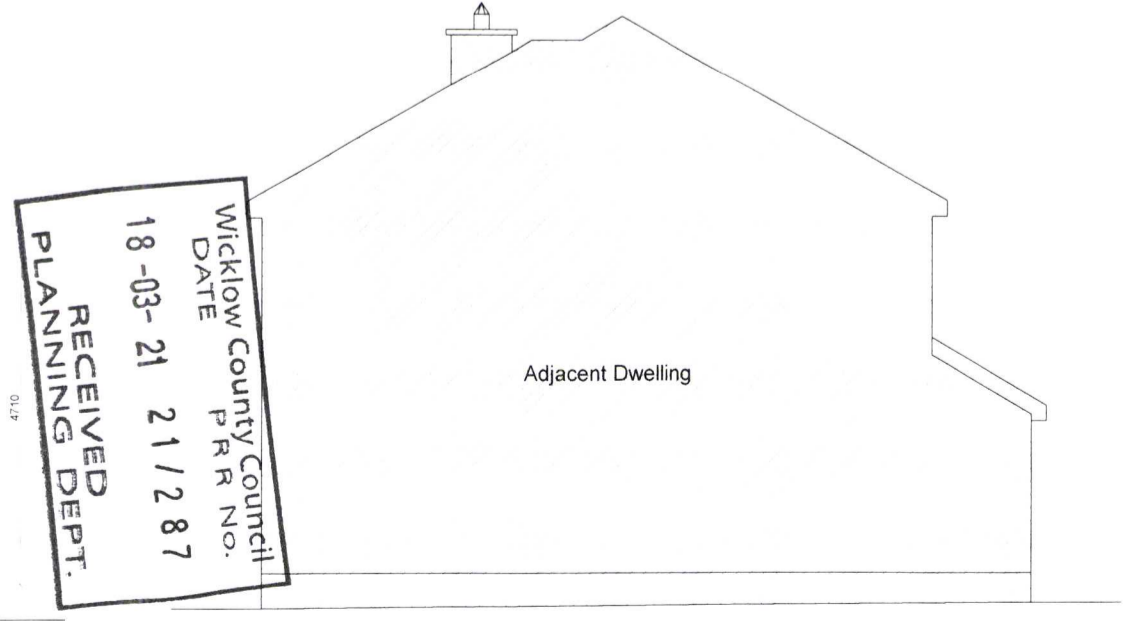

Side Elevation
Scale: 1/100 on A3

RECEIVED
 Wicklow County Council
 DATE 18-03-21
 P.R.R. No. 21/287
 PLANNING DEPT.

RECEIVED
 Wicklow County Council
 DATE 18-03-21
 P.R.R. No. 21/287
 PLANNING DEPT.

Wicklow CC Planning Department, Viewing Purposes Only!

**** PLANNING DRAWINGS ONLY ****

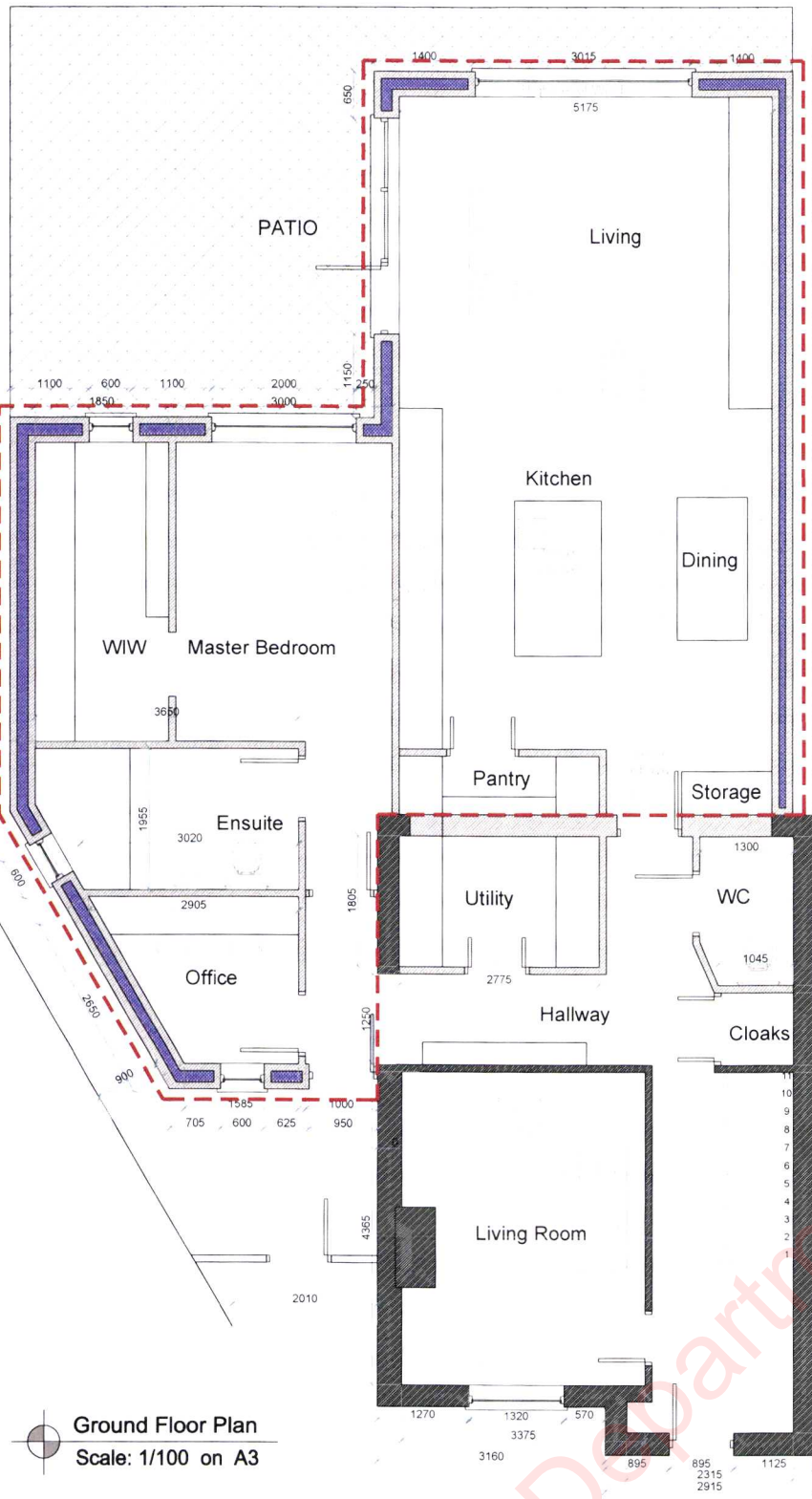
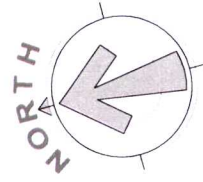



Ground Floor Plan
Scale: 1/100 on A3

Revision:	Revision details:	Date:
A		
B		

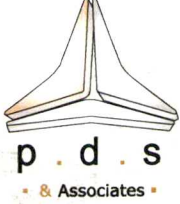
LISMARD HOUSE,
 TULLOW STREET,
 CARLOW,
 R93 A8P2
 Tel: 00353 5991 64328
 E-mail: info@pdscarlow.ie
 Web@: www.pdscarlow.ie
 VAT NO: 6419054L
 COMPANY REG: 399054



Award Winning
Architectural &
Engineering Firm

Project: Applying for Permission to Construct a single Storey Extension to the Side and Rear of Existing Two Storey Dwelling, connections to onsite services and all associate site works @ 52, Oak Drive, Blessington, Co. Wicklow.
 Client: David & Aoifinne Minchin
 Scale: 1:100 on A3 Drawing Title: Proposed Layout & Elevations Date: March 2021
 Drawing no.: PD:005-D&AM-21 Drawn by: D. Cahill Checked by: Paddy Byrne

Existing Ground Floor Area = 45.51m ²
Existing First Floor Area = 41.09 m ²
Total Floor Area = 86.6 m ² = 932.16 ft ²
Proposed New Build Area = 90.16 m ²
Total New Floor Area = 176.76 m ² = 1,902ft ²



Example of Open Plan concept



Front Elevation
Scale: 1/100 on A3

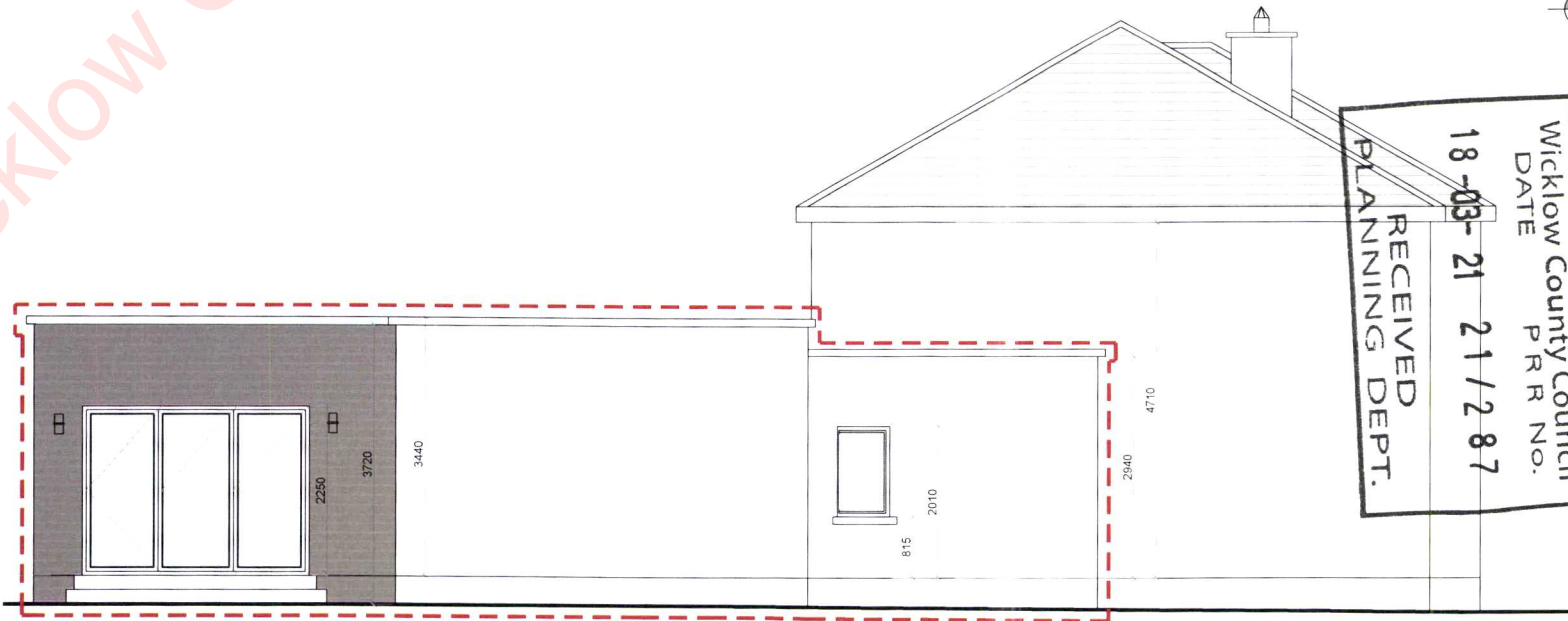

Side Elevation
Scale: 1/100 on A3

RECEIVED
 PLANNING DEPT.
 18-03-21 21/287
 Wicklow County Council
 DATE P.R. No.

**** PLANNING DRAWINGS ONLY ****

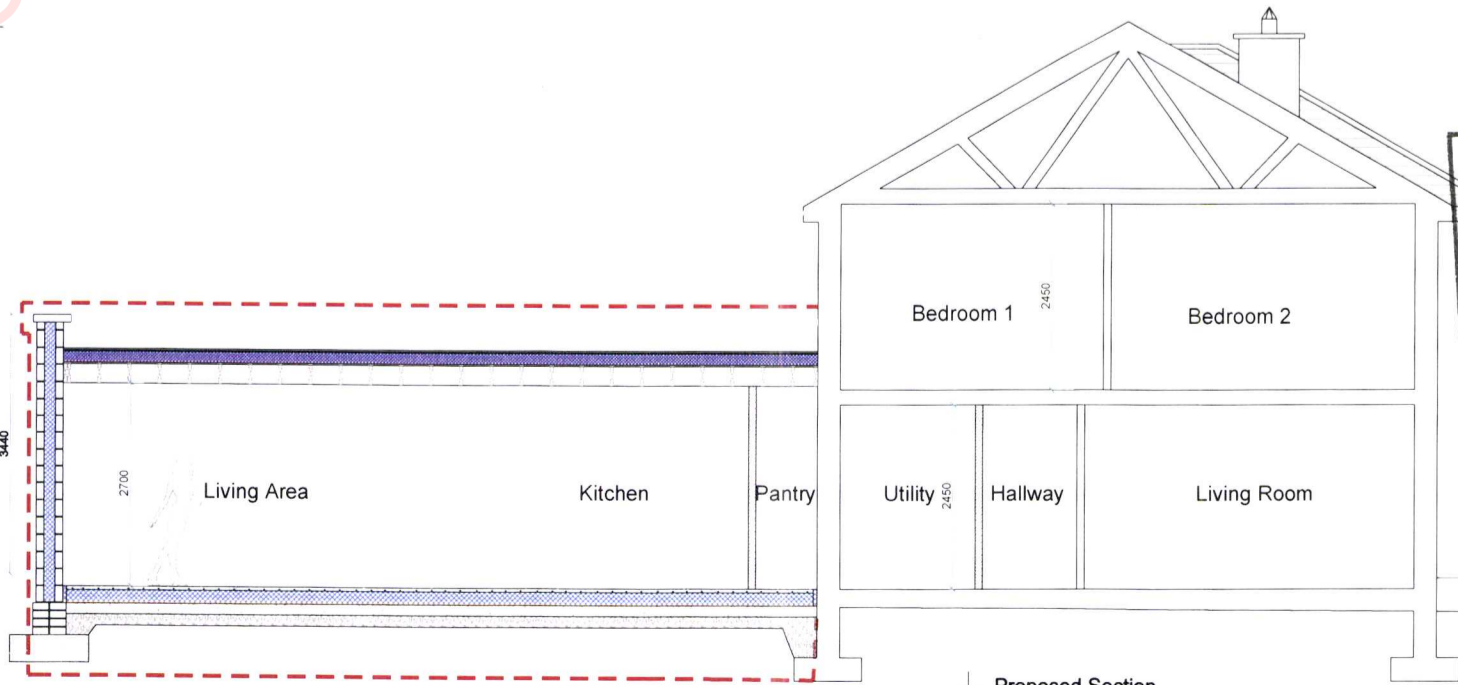
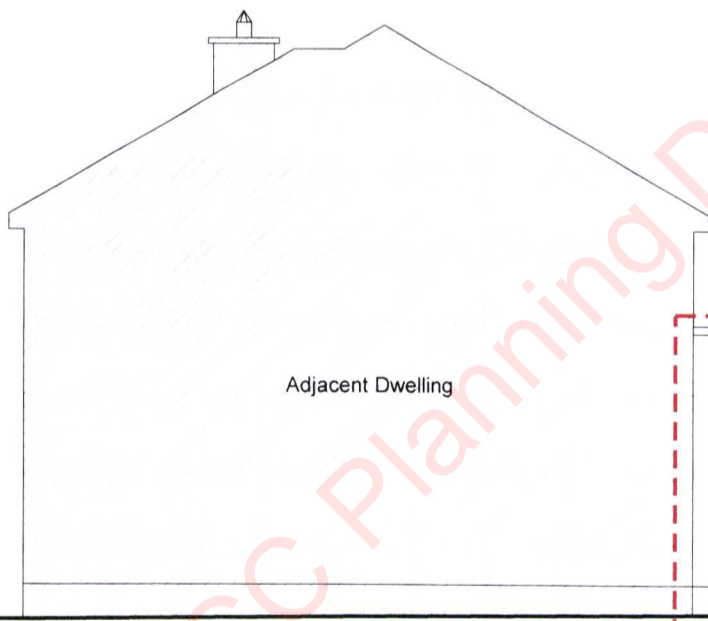
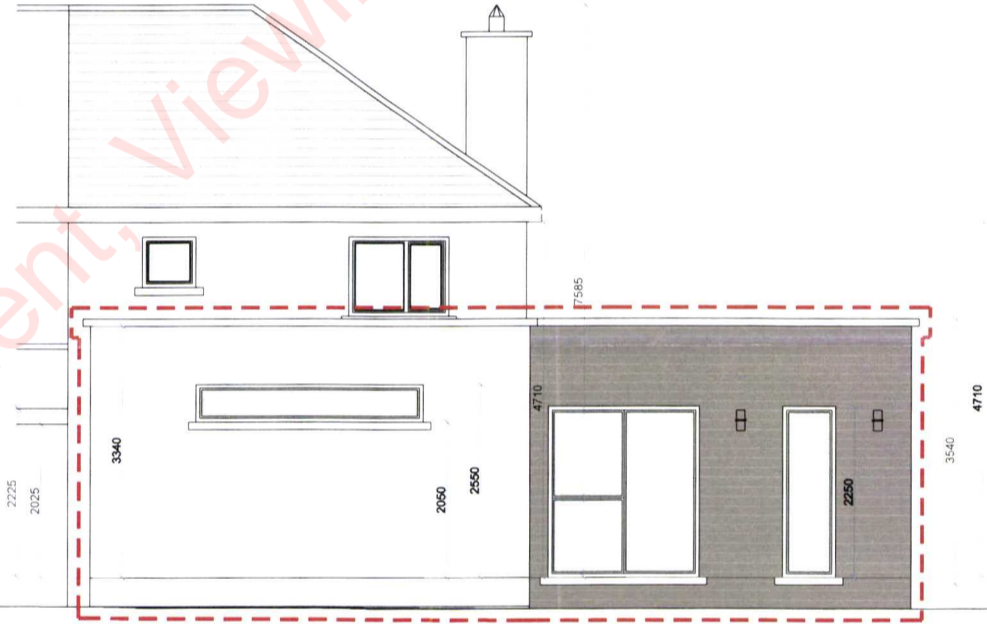
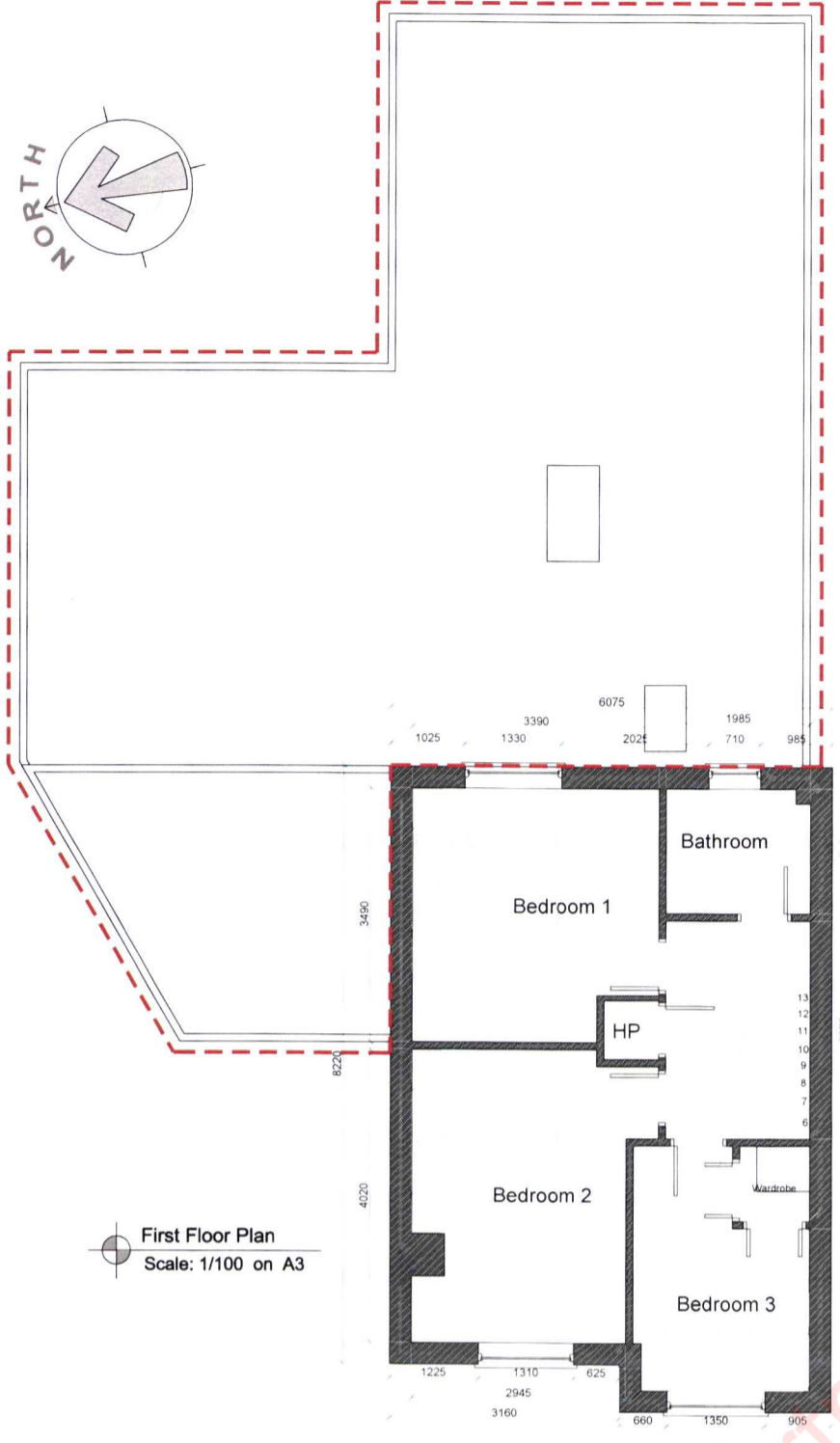
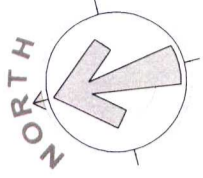

Revision:	Revision details:	Date:
A		
B		

LISMARD HOUSE,
 TULLOW STREET,
 CARLOW,
 R93 A8P2
 Tel: 00353 5991 64328
 E-mail: info@pdscarlow.ie
 Web@: www.pdscarlow.ie
 VAT NO: 6419054L
 COMPANY REG: 399054

Award Winning
Architectural &
Engineering Firm

Project: Applying for Permission to Construct a single Storey Extension to the Side and Rear of Existing Two Storey Dwelling, connections to onsite services and all associate site works @ 52, Oak Drive, Blessington, Co. Wicklow.
 Client: David & Aoifanna Minchin
 Scale: 1:100 on A3 Drawing Title: Proposed Layout & Elevations Date: March 2021
 Drawing no.: PD:006-D&AM-21 Drawn by: D. Cahill Checked by: Paddy Byrne

Wicklow CC Planning Department, Viewing Purposes Only!

RECEIVED
 PLANNING DEPT.
 Wicklow County Council
 DATE 18-03-21
 P.R. No. 21/287